

There is in addition to the above 583,138 cords of spruce and fir pulp, 60,901 cords of poplar pulp, 84,346 cords of white birch spool wood, giving a total of 728,385 cords, which, assuming that two cords will equal one thousand board feet, will be equivalent to 364,192 thousand board feet, making a grand total of 811,064 thousand board feet on the 282,064 acres of timber land, or an average of 2900 feet per acre.

Fire Guarding Reforms

The Canadian Forestry Association is confident that the new Government of the province will not only give to the Forest Survey ample support, but will lose no time in giving effect to the

most obvious and pressing requirement of adequate fire protection. To keep fire out of timberlands is the starting point of any forestry policy and by the aid of skilled organization can relieve New Brunswick of further responsibility for gross waste in a highly valuable asset. New Brunswick's present fire protection arrangements as applied to the forests are out-of-date and costly. Given a forestry department centralizing control of the forest survey, timber sales, fire protection and some measure of forestry practice as conditions require and from the first year's operations the province will begin to reap rich dividends.

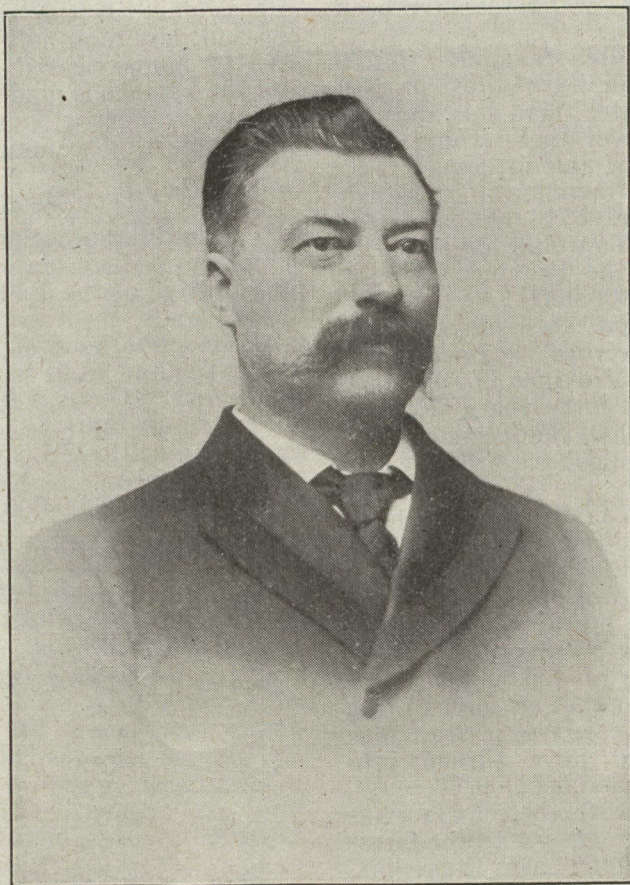

HON. JULES ALLARD, MINISTER OF LANDS AND FORESTS, QUEBEC,

who has given excellent support to the forest protection cause. By the formation of the Laurentian Forest Protective Association, Quebec has now about 75,000 square miles of its best timber under modern systems of fire patrol.