CANADIANS PAY ALREADY GREAT INCOME CHARGE

Over $39,000,000 Has Been Sent to Government as Part of 1920 Assessment.

PREMIER SILENT ON IMPERIAL MEETING

Changes Made in Soldiers' Insurance and Pensions Regulations.

Ottawa, June 1—At the opening of the House of Commons this afternoon Rt. Hon. C. J. Doherty, Minister of Justice moved that the agreement reached as the result of the conference between representatives of the House of Commons and of the Senate on the Judges Act, be adopted by the House. The motion was carried. Sir Henry Drayton, Minister of Finance, introduced a bill to consolidate the Income Tax Act. The purpose of the bill, he said, was to provide for a reduction in penalties. The collection of income tax was a difficult matter, especially when such a tax was introduced.

The average amount paid per ratepayer in Canada during the first year of the income tax Sir Henry said, was $290. In Australia it was $260. In the second year the average in Canada was $307 and in Australia $106. The third year the average in Canada was $344 and $110 in Australia. Collections this year were very gratifying and the first assessment already totalled $39,000,000. The House concurred in Senate amendments made to the copyright bill.

Navy Consideration

Ernest Lapointe, (Quebec East) asked whether, in view of the despatch in morning papers that naval defence would be one of the main topics discussed at the coming conference of overseas premiers in London, there had been any change in the intention of the premier, as announced to the House, that Canada did not desire that this subject should be taken up.

"I am not agreeable to the definition of my position by the honorable gentleman," replied the Premier. "There has been no change in my attitude, or in that of the government in regard to the prime ministers' conference."

Pensions Report

On a motion by the prime minister, the House decided that a resolution based on the report of the pensions committee, to give disabled ex-service men a special preference to employment in the government service, should be considered when the main bill to amend the Civil Service Act is considered in committee.

Mr. Meighen said he thought it better to embrace all amendments to the Civil Service Act, made this session in one bill.

Hon. Rodolphe Lemieux asserted that he would oppose the main bill which reverted to patronage. He would vote against it in toto. On the other hand, the resolution involved simple justice to the returned soldier to which he entirely concurrd. He did not approve mingling the two issues.

Soldiers' Insurance

The House passed a resolution, providing for amendments to the Returned Soldiers' Insurance Act, as suggested by the special committee on pensions, insurance and re-establishment. The effect of this bill will be to make all returned soldiers, whether domiciled in Canada or not eligible for insurance. Another amendment provides that payments of insurance shall not exceed $1,000 on the death of the insured, and the remainder, if any, or the portion thereof to which any beneficiary is entitled, shall, at the option of the insured, be payable as an annuity. Another amendment grants to the insured the power of designating by declaration who will receive the benefit of his insurance, should he be unmarried or a widower without children.

A bill based on the resolution received first reading.

A resolution to amend the Act to provide for the retirement of civil servants was discussed in committee by the House. It makes provision for the inclusion of employes in the service from year to year for an average of six months in each year. The six months' provision was an amendment agreed to by Hon. J. A. Calder.

Retiring Allowances

On the motion of Hon. W. S. Fielding it was provided that the retiring allowance should not be given to temporary employees, nor to any person whose duty did not require his constant attention.

Hon. Hugh Guthrie stated that there were many cases where men were about to be retired and would not be replaced.

The resolution was reported and the House second reading to a bill to amend the Retirement and Superannuation Act, extending the time within which retirement might take place within the benefits of the Act. The House then went into committee on these amendments.

The bill was subsequently reported and given third reading.

MANY PRINTERS OUT.

Toronto, Ont., June 1—From 2,000 to 3,000 employees of job printing houses responded to the call today as a result of the refusal of the employers to grant demand for a 44 hour and $44 per week.

Ottawa, Ont., June 1—Approximately 441 pressmen, compositors, bookbinders and apprentices went on strike today as a result of the refusal of the master printers' association to grant the demand for a 44 hour and 44 week.

Oppeln, Upper Silesia, June 1—A grave situation is reported at Beuthen where the Germans attacked the French garrison.

Sharp fighting followed in which the Germans were repulsed. A number of them were killed. The Poles, who also were fighting the Germans, made an effort to help the French. The French, however, refused this aid.

Germany Has Paid Billion Gold Marks

Paris, June 1—Following the latest payment by the Berlin government on reparation account, the reparations committee formally announced today that Germany had fulfilled Article V. of the reparation agreement for the delivery of the equivalent of one billion gold marks. In communication to the Germans, the commission expressed to them its satisfaction in seeing Germany already preparing to redeem the drafts and other securities making up the payment, upon their maturity.

Cases Dealt With In Police Court

Second Hand Dealers Reported for Keeping Open Late Win on Account of Daylight

A traffic case in which Max Dean is charged with operating a motor car without a license tag was taken up in the police court yesterday afternoon. The defendant pleaded guilty, but stated he had applied for a license over a month ago and was awaiting its arrival daily. In the meantime he had been running the car with last year's license attached in front, and a "licensed applied for "tag in the rear.

Police Constable Donahue, who reported the matter stated he had previously warne dthe defendant a month ago about operating the car without a license. The case was allowed to stand over until after the holiday.

H. A. Powell was heard in defence of three second hand dealers—Morris Lambert, Joseph Sekolsky and Maurice Kashutsky, charged with having their places of business open later than the law allows. Mr. Powell contended that this was not the case, the city by-law had reference to solar time, and not daylight, and therefore had not bee nviolated. He called D H. Hutchinson of the Dominion Observatory to corroborate his statement.

Magistrate Ritchie dismissed the case, at the same time advising the defendants to comply with the old proverb, "When in Rome do as Romans do."

George Moses, charged with speeding at the corner of Richmond and Brussels streets and neglecting to blow his horn, was ned $5 on the latter charge, having maintained that anyone who could speed on Brussels street deserved a medal for bravery

H. C. Robertson was fined $5 for speeding at the foot of Waterloo street hill.

Wm. Weber, Jr., who was accused of speeding at the corner of Main and Simonds streets, acknowledged his guilt, but claimed that he was justified by traffic conditions at the time in doing so. The case was postponed to give him a chance to procure witnesses.

Real Sentences Given Criminals

Two Women Get Four Years—Three, Six and Seven Years for Youths.

In the County Court yesterday Judge Armstrong presiding, Louise Jackson and Lottie Robichaud, convicted of acting together, breaking and entering and stealing from cottages at Millidgeville and having stolen goods in their possession, were each sentenced to four years in the penitentiary.

Six boys, charged with stealing a horse and breaking and entering and stealing from a store at Musquash were dealt with as follows:—James Levine, six years; Henry Collins, three years; Charles Crawford, six years; Harold Miller, allowed out on suspended sentence; Albert Cameron and Donald Owens, charged also with attempting to break jail, to five years and seven years in the penitentiary.

Herbert J. Aldous, charged with stealing cloth, was allowed to go on suspended sentence.

Edward Furlong, alias Ritchie, Alias McLaughlin, charged with misappropriating funds to the amount of $14, was tried under the speedy trials act and allowed to go on suspended sentence on condition that he would make restitution to the plaintiffs.

Edmonton, June 1—Tom Moore, president of the Dominion Trades and Labor Congress, at a meeting conducted under the auspices of the Edmonton Board of Trade and the Canadian Club, yesterday appealed for co-operation of employers and employes alike to work toward the ideal of making life's conditions better throughout the broad expanse of the nation.

USE SLOAN'S TO WARD OFF PAIN

You can just tell by its healthy, stimulating odor, that it is going to do you good

"IF I only had some Sloan's Liniment!" How often you've said that! And then when the rheumatic twinge subsided—after hours of suffering—you forgot it!

Don't do it again—get a bottle *today* and *keep it handy* for possible use tonight! A sudden attack may come on—sciatica, lumbago, sore muscles, backache, stiff joints, neuralgia, the pains and aches resulting from exposure. You'll soon find warmth and relief in Sloan's, the liniment that *penetrates without rubbing*. Clean, economical. Three sizes—35c, 70c, $1.40

Sloan's Liniment (Pain-enemy)

Made in Canada

HELPLESS WITH RHEUMATISM

Until He Took "Fruit-a-tives" The Fruit Medicine.

R. R. No. 1, Lorne, Ont.

"For over three years, I was confined to bed with Rheumatism. I treated with doctors, and tried nearly everything without benefit.

Finally, I tried "Fruit-a-tives." Before I had used half a box I saw improvement; the pain was easier and the swelling started to go down.

I continued taking this fruit medicine, improving all the time, and now I can walk about two miles and do light chores about the place."

ALEXANDER MUNRO.

50c a box, 6 for $2.50, trial size 25c. At all dealers or sent postpaid by Fruit-a-tives Limited, Ottawa.

BERGDOLL HOME AND HOLDINGS ARE TAKEN NOW

Slacker Deemed Enemy and Property is Seized by Order of the President.

HE MUST RETURN TO TRY TO GET IT

Mother's Possessions Tied up Also Till Ownership is Determined Through Courts.

Philadelphia, Pa., June 1.—Acting under personal orders from President Harding, and in accordance with an option of Attorney General Daugherty, Colonel Thos. W. Miller, alien property custodian, yesterday seized the realty and bank accounts of Grover Cleveland Bergdoll, notorious slacker, of Philadelphia. The realty and accounts are valued approximately at $850,000.

The drastic action by the Government came as the result of a series of conferences between the President, the Attorney General and Colonel Miller, after Colonel Miller's request for authority to seize the draft dodger's property.

The Attorney General, in conference with the President, submitted an opinion, in which he said the alien property custodian not only was empowered legally to make the seizure, but that the proceeding seemed to be the logical one, in view of the manner in which Bergdoll was holding up the United States to the ridicule of other nations.

In order to make the seizure legal it was necessary to revoke the general war trade bond license, passed October 2, 1920. A new one was drawn up and put into effect May 23, so worried that Bergdoll, now in Germany, would be deprived of any assistance directly or indirectly from any person in this country.

Colonel Miller, wishing to expedite matters, made a hasty trip here from Chicago. Arriving in this city, he was met by Major Vincent A. Carroll, his personal attorney, at the North Philadelphia station. They got in touch with the local United States attorney and United States marshal, both of whom previously had received instructions for the Attorney General as to the action contemplated by Colonel Miller.

Party Goes to Bergdoll "Castle."

With Major Carroll, Paul Smith, chief of corporation management, and A. G. Bentley, of the alien property office in Washington; Colonel Miller signed papers investing them with the authority to seize the property.

Joseph F. McDevitt, an agent in the Department of Justice, and United States Marshal Noonan and Deputy Marshal Matthew Kelly then were summoned. The entire party proceeded in motorcars to the Pennsylvania Railroad bridge near the Bergdoll home.

Major Carroll and McDevitt, the agent who handed the Bergdoll investigation, walked to the "castle" at Fifty-second street and Wynnefield avenue.

A German gardener perked his thumb at the Bergdoll mansion, when McDevitt and his companion inquired the whereabouts of Mrs. Bergdoll. A ring of the bell brought Mrs. Bergdoll to the door. She hastened to apologize for her appearance.

"I've been in the garden workin'," she explained.

"I represent Colonel Thomas W. Miller, alien property custodian," said Major Carroll. "I notify you that he, by virtue of his office, makes seizure of all the property in this country of Grover Cleveland Bergdoll, your son, held by you under a power of attorney given you by him and recorded by you in the office of the Recorderof Deeds in Philadelphia."

Mrs. Bergdoll Dumbfounded.

For a few seconds Mrs. Bergdoll was dumbfounded, speechless with surprise. Major Carroll, noticing her apparent lack of comprehension of the words, proceeded to explain:

"You understand you are prohibited from administering his estate?" asked Major Carroll.

"Then I have to move?" she asked, a quaver in her voice. "Well, when do I have to move? What do I do with my furniture?"

Major Carroll told her she was forbidden to do anything with the property without the permission of the Government. A notice then was pasted on the door by McDevitt, as evidence the property had been seized.

Colonel Miller sent a telegram to President Harding, notifying him the seizure had been accomplished, so far as Mrs. Bergdoll was concerned.

Colonel Miller, with Major Carroll, then went to the Tenth National Bank, the Northwest Bank, the Real Estate Title Insurance and Trust Company, Drexel & Co., The Northern Trust Company, and the People's Trust Company, and served similar notices on the presidents of those institutions, where it was learned that funds belonging to Grover Bergdoll were deposited in the name of his mother. They were directed to sequester all property in the name of Emma C. Bergdoll until the interest of Grover in those holdings could be ascertained.

Edward C. Schmidheiser, president of the Bergdoll Brewing Company, received a similar notice in order to cover Grover's interest in that concern.

Will Seek Out Other Holdings.

Colonel Miller explained that he would visit the offices of Jas. M. Hazlett, Recorder of Deeds, and there get a list of the properties of Bergdoll in this city and later serve notices in the tenants of houses owned by the Bergdolls, instructing them that all rents should be paid to the Government. Mortgages also will be collected by the United States Government.

In taking the seizures, Colonel Miller explained, Mrs. Bergdoll is to have five days to prove the amount of property owned by her and the amount belonging to her son Grover. At the end of five days, if no information has been furnished to the Government, Colonel Miller is empowered to allow a time extension, the length to be determined by himself. If she then refuses to say what is hers and what is Grover's, she can be jailed for contempt.

Seizure of the Bergdoll property is the first to be made by the alien property custodian since June 1, 1919. The entire property will be administered by Major Carroll, from his office in 315 Liberty Building. The cash will be deposited in the United States treasury, with property of other aliens seized in the war.

Claims Dominion Anxious To Unload Its Surplus Cattle

Professor Wallace Alleges That is Reason for Agitation for Embargo Removal.

London, June 1—Professor Wallace, of Edinburgh University, who drew such a gloomy picture before the cattle embargo commission concerning the state of Scotland if the embargo was revived, was today cross-examined and expressed the opinion that the chief reason of the agitation for the revival of the embargo was that Canada was anxious to dispose of her surplus cattle, totalling last year 300,000 head, by dumping them in Great Britian, owing to the United States duty.

If the embargo was lifted, he feared that a similar agitation would arise in South Africa, which was full of cattle disease. The witness admitted, however, that there had not been a single case of cattle disease in Canada for years, but refused credit for this to Canadian inspection.

MARRIED.

GOODWIN-COLLINS—On Wednesday, June 1st, by Rev. F. H. Bone, Horace F. Goodwin of St. John to Edna P. Collins of Westport, N. S.

MANTLE-SWIM—On Wednesday, June 1st, by Rev. Gideon Swim, assisted by Rev. David Hutchinson, Herbert A. Mantle to Helen Elsie Swim, both of St. John.

DIED.

COATES—Suddenly, on June 1, 1921, Margaret J., beloved wife of Wm. H. Coates, and daughter of the late William and Ellen Pyne.

Funeral on Friday afternoon at 2.30 o'clock, from her late residence 194 St. James street. Friends and acquaintances invited to attend.

GRASS—Sunddenly, at Red Head, at the summer residence of his son, Abner L. Grass, in the 83rd year of his age.

Funeral will be held from the Church at Waasis, Sunbury county, at 3 p.m. on Friday, June 3; service at the house, Red Head, at 7.30 p.m. Thursday, June 2.

New Members For Education Board

Fredericton, N. B., June 1 — The Board of Education of the province met here today. A new board was chosen to consist of the following, to retire at the dates indicated:—Hon. Fred Magee, 1926; Rev. Father Tessier, 1925; E. H. Maxwell, 1924, and Angus McLean, 1923.

The member to quit in 1922 is still to be appointed. The only member of the present board not present today was Hon. Dr. Roberts.

ASPIRIN

"Bayer" only is Genuine

BAYER MD

Warning! Take no chances with substitutes for genuine "Bayer Tablets of Aspirin." Unless you see the name "Bayer" on package or on tablets you are not getting Aspirin at all. In every Bayer package are directions for Colds, Headache, Neuralgia, Rheumatism, Earache, Toothache, Lumbago and for Pain. Handy tin boxes of twelve tablets cost few cents. Druggists also sell larger packages. Made in Canada. Aspirin is the trade mark (registered in Canada), of Bayer Manufacture of Monoaceticacidester of Salicylicacid.

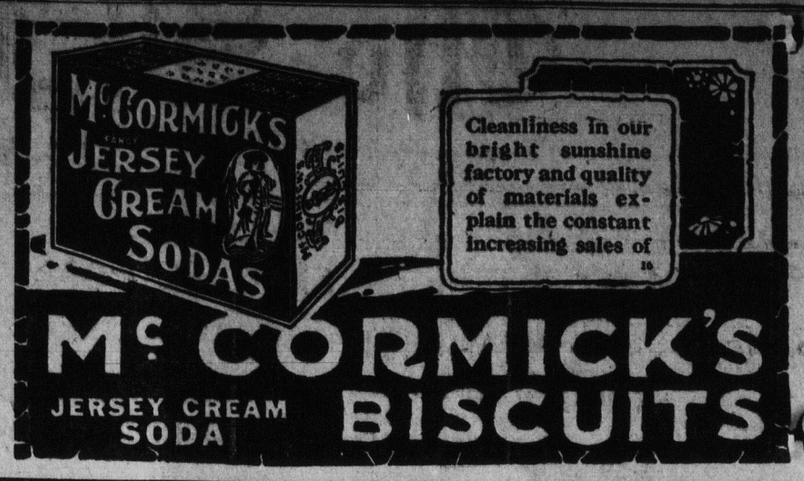

Special Meeting of The Y. W. C. A.

Plans for Summer Activities—Re-election of Last Year's Officers.

Plans for summer activities were made at a special meeting of the Y. W. C. A. held yesterday afternoon at the "Y" King street. The election of officers resulted in the re-election of last year's officers:

Mrs. John McAvity—President.
Mrs. Jas. F. Robertson—Vice-Pres.
Mrs. Alfred Morrissy—Secretary.
Mrs. T. H. Sommerville—Treasurer.

The following new members of the Board were welcomed: Mrs. R. T. Hayes, Mrs. L. G. Crosby, Mrs. Geo. W. Parker, Mrs. S. S. Poole, Mrs A. E Logie. Miss Inez MacKenzie the new general secretary was introduced.

Miss Littlefield, physical director, has planned picnics, swimming and tennis as summer sports. It was announced that the kind offer made by the Germain Street Baptist Church of the use of their tennis courts has been accepted and that arrangements have been made for the use of the swimming pool at the Y. M. C. A. for two mornings and one evening each week.

The project of a new building which would be a Community Centre for all women's organizations of the city was discussed and the plan regarded with enthusiasm as the need for usch a centre is great.

Bissing At Quebec

Quebec, Que., June 1—Baron von Bissing, half brother of the notorious General von Bissing, who had nurse Edith Cavell shot in Brussels during the war, arrived here today on the steamer Empress of Britain. The baron, who is accompanied by his wife, intends making a tour of Canada. The Empress carried 1,182 immigrants.

Accept Wage Cut

Quebec, Que., June1—The strike at the Jonquieres and Kenogami plants of Price Brothers, pulp and paper manufacturers, has been ended by the employes, who have accepted the firm's offer of a twenty per cent. cut in wages and the open shop. The two mills of Price Brothers employ about 1,200 men.

Over 50 Years Ago

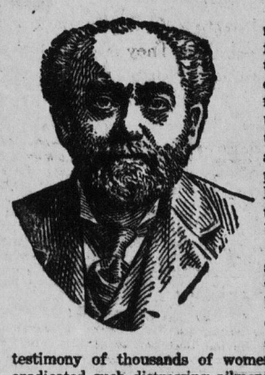

A young man who practiced medicine in a rural district became famous and was called in consultation in many towns and cities because of his success in the treatment of disease. He finally made up his mind to place some of his treatments before the entire people and, moving to Buffalo, N. Y., he put up what he called his Favorite Prescription, and placed it with the druggists in every state in the Union and in Canada.

That was over fifty-five years ago. For *fifty-one years* this Favorite Prescription of Dr. Pierce's has sold more largely throughout the land than any other medicine of like character. It's the testimony of thousands of women that it has benefited or entirely eradicated such distressing ailments as women are prone to.

For over fifty years some of Dr. Pierce's home medicines have been selling over the drug counters, so that more than fifty million bottles have been sold during that time. This speaks well for the reliability and value of Dr. Pierce's standard home remedies. Dr. Pierce's Golden Medical Discovery is a blood tonic and strength-builder which contains no alcohol, yet has tonic qualities that have endeared it to the American public. Dr. Pierce's Pleasant Pellets, composed of May-apple, Aloin and jalap, have long been considered a reliable vegetable laxative, in the same way that Dr. Pierce's Favorite Prescription has long been recognized as a tonic for diseases peculiar to womankind. More recently that wonderful discovery of Dr. Pierce's—namely, Anuric (anti-uric acid), has been successfully used by many thousands of people who write Dr. Pierce in unqualified terms of the benefits received—that their backache and other symptoms of kidney trouble have been completely conquered by the use of Anuric.

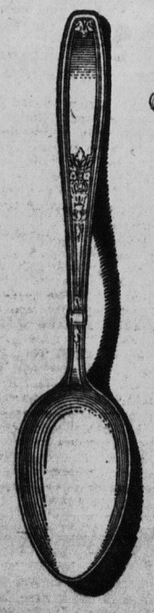

Ambassador

THE NEWEST PATTERN IN A FAMOUS SILVERPLATE

THE Ambassador is a worthy representative of a distinguished line. It not only looks the part, but in daily service will live up to your requirements, both in attractiveness and durability.

The Ambassador Pattern means full value for your money—its beauty is apparent and the trade-mark "1847 Rogers Bros." guarantees its quality.

See the Ambassador Pattern at your dealer's. Put it on your gift list. It offers an opportunity for you to start a new silver service.

If your dealer does not have this pattern, he can get it for you. See it, to appreciate its beauty.

1847 ROGERS BROS.

SILVERPLATE

The Family Plate for Seventy-five Years

MERIDEN BRITANNIA COMPANY, Limited, HAMILTON, ONT.

Made in Canada by Canadians and sold by leading Canadian dealers throughout the Dominion.