OBSERVE THE ADDRESS SLIP ON THE PAPER—THE DATE ON IT INDICATES THE TIME TO WHICH THE SUBSCRIPTION IS PAID. PROMPT REMITTANCES ARE EXPECTED FROM THOSE WHO HAVE NOT ALREADY MADE THEM.

MIRAMICHI ADVANCE.

VOL. 11—No. 4. CHATHAM, NEW BRUNSWICK, NOVEMBER 27, 1884. D G. SMITH, EDITOR & PROPRIETOR. TERMS—$1.50 a Year, in Advance

INTERNATIONAL NEWSPAPER AGENCY
E. P. Hubbard, Prop., New Haven, Ct., U. S. A.
Publisher of the Newspaper and Bank Directory of the World.

BUSINESS NOTICE.

The "MIRAMICHI ADVANCE" is published at Chatham, Miramichi, N. B., every THURSDAY morning in time for despatch by the earliest mails of that day

It is sent to any address in Canada, the United States or Great Britain (Postage prepaid by the Publisher) at the following rates :—

One year, in advance, - - - - - $1.50
After 6 months, - - - - - $2.00.

Advertisements are placed under classified headings

Advertisements, other than yearly or by the season, are inserted at *five cents* per line nonpareil, (or sixty cents per inch) for 1st insertion, and *two cents* per line (or twenty cents per inch) for each continuation.

Yearly, or season, advertisements are taken at the rate of $6·75 an inch per year. The matter in a space secured by the year, or season, may be changed under arrangement made therefor with the Publisher.

The "MIRAMICHI ADVANCE" having its large circulation distributed principally in the Counties of Kent Northumberland, Gloucester and Restigouche (New Brunswick), and in Bonaventure and Gaspe (Quebec), among communities engaged in Lumbering, Fishing and Agricultural pursuits, offers superior inducements to advertisers. Address

Editor 'Miramichi Advance," Chatham N. B.

WAR!
FRANCE & CHINA!
TEA! TEA!

Markets have advanced Three to Five Cents per pound.

FIRST LOT OF
This Season's Tea
JUST RECEIVED.

Having bought our Stock before the advance, we will give our Friends and Customers better value at former prices.

BALANCE OF LAST SEASON'S
REDUCED TO 20 CENTS

☞ Try It. Best Value in Town.

G. STOTHART.
MIRAMICHI

LIVERY STABLE,
Castle Street. - - Newcastle

TEAMS FURNISHED FOR
DRIVES. PARTIES.
EXCURSIONS,
FISHING TRIPS. ETC
JOHN MORRISSY, - - - Proprietor

TIN SHOP.

I have now opened the well known establishment formerly occupied by the late James Gray, and with the kind patronage of former friends, am prepared to execute all work in

TIN,
SHEET-IRON,
GAS-FITTING.
Granite Ware, Japaned Stamped and Plain.
TIN WARE
always on hand, which I will sell low for cash.
PLOUGHS,
Also, a nice assortment of
Parlor and Cooking Stoves,
fitted with PATENT OVENS the inner shells of which draw out for cleaning purposes.
Those wishing to buy cheap would do well to give us a call.
☞ *Shop in rear of Custom House.* ☜
A. C. M'LEAN.
Chatham July 22.

NOW ON HAND.
A LARGE AND WELL ASSORTED LINE OF
CANNED GOODS
—AND—
PRESERVED FRUIT,
—IN—
Tomatoes, Green Corn, Ripe Apples, Peaches, Dressed Peas and Beans, Gooseberries, Raspberries, Blueberries, Roast Beef, Roast Mutton, Soup & Bouilli Pea Soup, Military Soup, Lobster, Mackerel, Hare, &c.
ALSO:—A COMPLETE STOCK OF
SHIPCHANDLERY
—AND—
NAVAL STORES.
GEORGE WATT.

400 M. SHAVED CEDAR
SHINGLES.
Will sell in Car Load Lots or small lots to suit Purchasers.
AT LOWEST PRICES
FOR CASH ONLY
ROGER FLANAGAN.

Burdock BLOOD BITTERS.
WILL CURE OR RELIEVE.
BILIOUSNESS, DYSPEPSIA, INDIGESTION, JAUNDICE, ERYSIPELAS, SALT RHEUM, HEARTBURN, HEADACHE, DIZZINESS, DROPSY, FLUTTERING OF THE HEART, ACIDITY OF THE STOMACH, DRYNESS OF THE SKIN,
And every species of diseases arising from disordered LIVER, KIDNEYS, STOMACH, BOWELS OR BLOOD.
T. MILBURN & Co., Proprietors, Toronto.

COFFINS & CASKETS
The Subscriber has on hand at his shop, superior assortment of
ROSEWOOD & WALNUT COFFINS,
COFFIN FINDINGS
AND ROBES,
which he will supply at reasonable rates.
ADDES FOR PALL BEARERS also supplied.
WM. McLEAN, - Undertaker,

General Business.

HAMS. HAMS.
Smoked and Green.
400 PIECES HAM,
Green, Smoked or Canvassed.
FOR SALE LOW BY
C. M. BOSTWICK & CO.,
St. John.

ALBERT LIME
THE A. B. LIME AND CEMENT CO'Y
Are now prepared to furnish their
Best Quality Selected Lime
By the Car Load at all STATIONS on the ALBERT and INTERCOLONIAL RAILWAYS.
This Lime differs from all other Brands in the market—having peculiar cement qualities, which hardens it like stone, and makes it impervious to the action of water. It requires no cement to improve it, and is the CHEAPEST in the market for all purposes.
For Agricultural purposes it can be furnished by the car load in bulk, CHEAP, and is the best as well as the cheapest fertiliser known.
All orders should be addressed
THOMAS McHENRY,
Manager A. B. Lime & Cement Company,
Hillsboro, Albert County

G. A. BLAIR
has on hand, a superior assortment
READY - MADE CLOTHING.
—COMPRISING—
Men's, Youths' & Children's Suits,
IN CLOTH, TWEED & VELVET
Which he is offering at prices suitable to the times

COAL! COAL!!
ANY person requiring coal will please leave their orders with the Subscriber who is to receive a few
Consignments by Rail.
Early orders are necessary in order that they may be
satisfactorily filled.
T. F. GILLESPIE.

E. H. THOMPSON'S
ART GALLERY
(Opposite Canada House, Chatham.)
Old Pictures Enlarged
—AND—
Finished in Oil, Water Colors or India Ink.
PHOTOGRAPHS
—AND—
FEROTYPES
taken and satisfaction guaranteed.
Picture Framing and Mounting at short notice.

NATIONAL POLICY.
ADVANCED DUTY ON PRINTS OF 7½ PER CENT.
Showing 380 pieces of Spring and Summer prints and Cretonne and Sateens imported before the advance came in force and thus 7½ per cent. saved These goods will be sold at very close prices, and are exceptionally good value.
Inspection Solicited.
Opening New Spring and Summer Goods.
Baldwin's 3, 4, and 5 ply colored fingerings
Shaded Berlin Wools.
Cardinal Wool Java Canvass.
20 in. Grey Star Linen.
White Marseilles Toilet Covers.
Black and Colored Filosette.
Coloured Tubular Braid.
Undressed 6 button colored Kid Gloves.
Needles, Betweens, Cottons Darners, Wool darners, Tapered Knitting, etc. etc.
W. S. LOGGIE.

D. T. JOHNSTONE.
Chatham Livery tables.
Regular Coachesto trains leaving and arriving at
CHATHAM RAILWAY STATION.
Office and Stables - - - - Water Street. Chatham

JUST RECEIVED
NEW STIFF AND SOFT
HATS
—IN—
Felt and Fur,—Leading Styles.
MEN'S BOYS' & YOUTHS'
READY-MADE CLOTHING
White and Regatta
SHIRTS.
A FRESH STOCK OF
TTTT EEEE A
T E AA
T EE AAAA
T EEEE A A
PER S. S. DURHAM CITY.
☞ All at Bottom Prices. ☜
WHOLESALE AND RETAIL
I. HARRIS & SON,
WATER STRE CHATHAM, N. B.

William J. Woods,
SACKVILLE, N. B.
WHOLESALE AND RETAIL
DEALER IN
Marbelised Slate Mantels and Register Grates, plain, stamped and Japaned Tin-Wares, Kitchen Furnishings, House Furnishings, Hardware, etc.
Orders solicited.
June 21st, 1884.

DUNLAP, MCDONALD & CO.,
Merchant Tailors,
AMHERST, N. S.
Customers' measures taken and suits or single garments sent to any part of the country.

Hotels.

Canada House,
Corner Water and St. John Streets,
CHATHAM.
LARGEST HOTEL IN CHATHAM.
Every attention paid to
THE COMFORT OF GUESTS.
Located in the business centre of the town. Stabling and stable Attendance first rate.
WM. JOHNSTON,
PROPRIETOR.

WAVERLEY HOTEL.
NEWCASTLE, - - - - - - - - - - - MIRAMICHI, N B
THIS HOUSE has lately been refurnished, and every possible arrangement made to ensure the comfort of travelers
GOOD LIVERY STABLES, WITH GOOD OUTFIT ON THE PREMISES.
ALEX. STEWART,
Late of Waverly House, St. John.) Proprietor

Metropolitan Hotel,
[Adjoining Bank of Montreal,]
WELLINGTON STREET, CHATHAM, N. B.
J. F. JARDINE, PROPRIETOR.
First Class Rooms and Table
Anglers and Sportsmen
are provided on the premises with ice and all other necessary facilities for the care and shipment of fish and game.
In addition to teams for carrying the
Mails and Express
matter between the Railway and town offices,
the "Metropolitan" Turnout
is always on hand on the arrival of trains for conveying passengers wherever they may desire to go.
A NEW BUILDING
practically designed after consultation with LEADING COMMERCIAL TRAVELLERS has
FIVE SAMPLE ROOMS
calculated to meet the requirements fo all classes of business.
The location, grounds, general appearance and style of management of the "Metropolitan" are such as to invite and retain the patronage of all travellers
J. F. JARDINE

General Business.

JOHN McLAGGAN
IMPORTER
—AND—
WHOLESALE DEALER
—IN—
Flour,
Cornmeal,
Provisions
AND
General Groceries.
IN STORE.
50 Half chests Tea,
50 caddies do.,
DIRECT IMPORTANT
75 Boxes and Caddies
Black and Bright Tobacco
100 Bbls. Sugar.
GRANULATED & YELLOW
150 Boxes Soap,
100 Bushels
White Beans,
MOLASSES, in Puncheons,
Tierces & Bbls.
Plate and Extra Mess Beef.
Heavy Mess Pork
Pressed Hay.
CHOICE BRANDS OF
Flour,
Cornmeal &
Oatmeal,
at Wholesale Rates
AT THE
FISH WAREHOUE
ON THE
Public Wharf, Newcastle,

REMOVAL
THE SUBSCRIBER begs to tender his thanks to the public of Miramichi who have so liberally patronised his business at his late stand and to inform them that he has removed to his new premises on Water Street, next door to the store of J. B. Snowball, Esq., where he will be glad to welcome all old customers and to make the acquaintance of new ones. He has on hand a most complete new stock of
All Kinds of Cloths,
from which selections may be made for
Suits or Single Garments,
inspection of which is respectfully invited.
F. O. PETTERSON.

Brokerage, etc.

W. & R. Brodie,
GENERAL
Commission Merchants
AND
DEALERS IN
FLOUR, PRODUCE AND PROVISIONS
No. 16, ARTHUR STREET,
Next the Bank of Montreal
QUEBEC.

Medical.

Dr. J. S. Benson,
RESIDENCE:
Duke Street, - Chatham.

JOHN M'CURDY, M. D.,
PHYSICIAN AND SURGEON,
RESIDENCE:—That occupied by Late Dr. Thomson,
Wellington St., - - Chatham, N. B.

IF YOU WANT TO BUY
GOOD, FRESH & RELIABLE
DRUGS
—AND—
PATENT MEDICINES
of all kinds, go to the
Newcastle Drug Store.
☞ DRUGS sold at the lowest possible figure, and PATENT MEDECINES at their regular prices.
Flower Pots, Sponges,
Toilet Articles and Fancy Soaps
—ALWAYS IN STOCK.—
E. LEE STREET,
Proprietor.

JUST RECEIVED.
10 BARRELS
Malaga Grapes,
1 CAR LOAD
CHOICE WINTER APPLES.
1 MIXED CAR
CANADIAN APPLES
ONIONS.
CHEESE.
ETC. ETC.
BOTTOM PRICES.
D CHESMAN

LONDON HOUSE
CHATHAM, N. B.
THE SUBSCRIBER will sell off the balance his Stock of FANCY GOODS at greatly reduced prices.
ALSO ON HAND
A Good Assortment of Groceries.
IN STORE:
FLOUR, OATMEAL, TEA, SUGAR, MOLASSES, SOAP, ONIONS, TOBACCO,
Lowest WHOLESALE and RETAIL Prices: also
20 TUBS GOOD BUTTER.
15 " " LARD.
R. HOCKEN.

R. FLANAGAN,
ST. JOHN STREET, CHATHAM.
WHOLESALE AND RETAIL
DEALER IN
Dry Goods, Groceries and Provisions, Hardware, Hats, Caps, Ready-Made Clothing.
Customers will find our Stock complete, comprising many articles, it is impossible here to enumerate and all sold at moderate prices.
Tea! T Tea!!
On Hand and to arrive from London
100 HALF CHESTS TEA.
E. A. STRANG, - Chatham.

A PRIZE. Send six cents for postage and receive free, a costly box of goods which will help you to more money right away than anything else in this world. All, of either sex, succeed from first hour. The broad road to fortune opens before the workers, absolutely sure. At once address, TRUE & Co., Portland, Maine.

JAMAICA!
IN STORE
VERY FINE OLD
RUM!
IN PUNCHEONS AND QUARTERS,
CROP OF 1880.
PERSONALLY SELECTED IN JAMAICA BY OUR MR. T. W. BELL.
Can be shipped to order from St. John or Halifax, in Bond or Duty Paid.
T. WILLIAM BELL & Co.
ST. JOH Apl. 3rd. 84.

500 BARRELS
Extra Quality, Wood Burnt
CORK LIME.
FOR SALE LOW.
GEO. WATT.
CHATHAM, April 2, '84.

Teacher Wanted.
A SECOND CLASS FEMALE TEACHER is wanted for School District No. 5, Parishes of Chatham and Glenelg, to commence 1st. Nov.
Apply to—
ALEX. G GILLIS.

JOHNSON'S ANODYNE LINIMENT
The Most Wonderful Family Remedy Ever Known.
Excels all other Remedies for External Use.
CURES—Diphtheria, Croup, Asthma, Bronchitis, Neuralgia, Rheumatism, Bleeding at the Lungs, Hoarseness, Influenza, Hacking Cough, Whooping Cough.
CURES—Catarrh, Cholera Morbus, Dysentery, Chronic Diarrhœa, Kidney Troubles, and Spinal Diseases. Circulars free. I. S. JOHNSON & CO., Boston, Mass.
FOR INTERNAL AND EXTERNAL USE.

PARSONS' PURGATIVE PILLS
MAKE NEW, RICH BLOOD.
Positively cure SICK-HEADACHE, Biliousness, and all LIVER and BOWEL Complaints, MALARIA, BLOOD POISON, and Skin Diseases (ONE PILL A DOSE). For Female Complaints these Pills have no equal. "I find them a valuable Cathartic and Liver Pill.—Dr. T. M. Palmer, Monticello, Fla." "In my practice I use no other.—C. Dennison, M.D., DeWitt, Iowa." Sold everywhere, or sent by mail for 25 cts. in stamps. Valuable information FREE. I. S. JOHNSON & CO., BOSTON, MASS.

It is a well-known fact that most of the Horse and Cattle Powders sold in this country is worthless; that Sheridan's Condition Powder is absolutely pure, and very valuable. Nothing on Earth will make Hens pay like Sheridan's Condition Powder. Dose, one teaspoonful to each pint of food. It will also positively prevent and cure
CHICKEN CHOLERA,
MAKE HENS LAY
Hog Cholera, &c. Sold everywhere, or sent by mail for 25c in stamps. Furnished in large cans, price $1.50; by mail, $1.20. Circulars free. I. S. JOHNSON & CO., Boston, Mass.

CHATHAM RAILWAY.

SUMMER 1884.

ON and after MONDAY, JUNE 2ND., Trains will run on this Railway, in connection with the Intercolonial Railway, daily, (Sunday nights excepted) as follows:—

GOING NORTH.

LOCAL TIME TABLE	EXPRESS.	ACCOM'DATION.	THROUGH TIME TABLE	EXPRESS.	ACCOM'DATION.
Leave Chatham,	3 35 a. m.,	1.25 p. m.	Leave Chatham,	3.35 a. m.	1.25 p. m.
Arrive Chatham Junc.,	4 15 "	1.55 "	Arrive Bathurst,	5.59 "	4.35 "
Leave " "	4.15 "	2.10 "	" Campbellton,	8.05 "	8.10 "
Arrive Chatham,	4 45 "	2.40 "	" Point Levi,	8.00 p. m.	

GOING SOUTH.

LOCAL TIME TABLE.	EXPRESS.	ACCOM'DATION	THROUGH TIME TABLE.	EXPRESS	ACCOM'DATION
Chatham, Leave,	10.40 p. m.	11.30 a. m.	Leave Chatham,	10.40 p. m.	11.30 a. m
Chatham Junc'n, Arrive,	11.10 "	12 00 m.	Arrive Moncton,	1.40 a. m.	2.40 p. m
" " Leave,	11.20 "	12.20 p. m.	" St. John,	5.30 "	6.45 p. m.
Chatham, Arrive,	11.50 "	12.50 "	" Halifax,	9.20 "	

TRAINS BETWEEN CHATHAM & NEWCASTLE.

LEAVE CHATHAM,	ARRIVE NEWCASTLE.
8.35 a. m., connecting with regular express for north.	4.22 a. m.
4.25 p. m. " " accommodation for north	2.12 p. m.
LEAVE NEWCASTLE	ARRIVE CHATHAM
11.55 a.m. by regular accommodation for south	12.50 p. m
11.05 p.m. " " express	11.50 p. m.

Trains leave Chatham on Saturday night to connect with Express going South, which runs through to St. John, and Halifax and with the Express going North, which runs to destination.
Connections are made with all passenger Trains both DAY and NIGHT on the Intercolonial.
☞ *Pullman Sleeping Cars run through to St. John on Mondays, Wednesdays and Fridays, and to Halifax on Tuesdays, Thursdays and Saturdays, and from St. John, Tuesdays, Thursdays and Saturdays, and from Halifax, Mondays, Wednesdays and Fridays.*
The above Table is made up on I. C. Railway standard time, which is 75th meridian time.
All the local Trains stop at Nelson Station, both going and returning.
All freight for transportation over this road, if above Fourth (4th) Class, will be taken delivery of at the Union Wharf, Chatham, and forwarded free of Truckage, Custom House Entry or other charges.
Special attention given to Shipments of Fish.

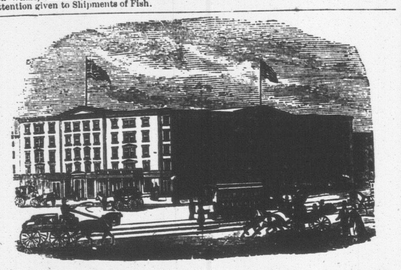

EARLE'S HOTEL, - - NEW YORK.
CORNER OF CENTRE AND CANAL STREETS.
THE favorite Hotel of Maritime visitors to New York Convenient to the principal lines of City travel and the main Steamship lines communicating with points north and south.
It is one of the best Hotels in the City for visitors who wish to combine business with pleasure, as, while it is convenient to the centres of wholesale and Maritime trade, the principal places of amusement can also be reached in a few minutes by the different facilities for quick travel almost at the door, April 5, 1883.

NEW GOODS
—AT—
J. B. SNOWBALL'S.
Just received per late Steamers from the Manufacturers
New Ulster Cloths
For Gents Ladies and Children:
Boys' Woollen Knickerbocker Hose,
Very Heavy.
A very large stock of
German and Canadian Clouds and promenade Scarfs.
Ladies' Berlin Wool Shawls,
Ladies Berlin Wool Jackets,
Ladies' and Children's Wool Scarfs
Irish Frieze,
For Heavy Overcoats.
Irish and Scotch Tweeds,
Newest Styles.
Moscow Homespun, Costume Cloths,
Wool Serges, French Cashmeres, French Merinoes,
Black Sicillians, Black Grecian Cords,
Colored Cloth Debeges,
100 pairs Best White
ENGLISH BLANKETS,
50 pairs Best Twilled
Canadian White Blankets
A few pairs of Super Extra BATH BLANKETS, at reduced price
ALL CHEAP FOR CASH!

Notice to Mill Owners
THE Subscriber is prepared to furnish his PATENT LOG CARRIAGE SHIFTING MACHINE, to any parties requiring the same, or supply drawings, etc., to enable parties to manufacture it for themselves.
The above is in use in several Mills on this River, and perfect satisfaction is guaranteed.
Full information given by application to the Subriber.
ROBERT Mc GUIRE.

JUNE 11TH, 1884.
P.E.I. MESS PORK,
Choice Selected Quality.
JER'H. HARRISON & Co.
6-7 North Market Wharf.

Miramichi Advance.

CHATHAM. - - - NOVEMBER 27, 1884.

Broad Without Yeast.

It is a well known fact that bread made with yeast, if eaten before it becomes stale, ferments again in the stomach, producing indigestion and numerous other complaints. Bread raised with Royal Baking Powder, instead of yeast, is entirely without this defect; but on the contrary, is one of the most effectual preventives of indigestion and dyspepsia. By the use of Royal Baking Powder the saccharine properties of the flour, which are destroyed by the fermentation with yeast, are preserved and the bread is made more nutritious. Ten per cent more bread is baked—because of this saving—from the same quantity of flour.

The Royal Baking Powder will also make sweet, white bread from an inferior quality of flour, a property possessed by no other leavening agent. Thus, much flour that is dark in colour, or from other cause is considered below the finer grades, and therefore much cheaper, can be utilized and turned into a perfectly sweet and wholesome bread. Nor can bitter bread ever result from the use of too much, or more than the required quantity, of Royal Baking Powder; as, whether used in small or large quantities, its proportions are in such exact equivalents that they always neutralize each other. Bread made in this way does not require mixing over night, but may be prepared ready for the oven in a few minutes; an advantage that will be readily appreciated by every housekeeper.

A Fourfold Work.

Burdock Blood Bitters act at the same time upon the liver, the bowels, the kidneys and the skin, relieving or curing in every case. Warranted satisfactory of money refunded.

GENERAL NOTES AND NEWS

I am surprised that no mention has been made in the numerous notices on Sir Moses Montefiore of an act which did him the highest honor. Many years ago, owing to circumstances over which he had no control, he failed in business. Having subsequently made money, he called together all his creditors and presented them with the amounts due them, with interest at the rate of five per cent. calculated from the day on which the debt was incurred.—*London Truth.*

Carter's Little Liver Pills will positively cure sick headache and prevent its return. This is not talk but truth. One pill a dose. To be had of all druggists. See advertisement.

A Good Motto.

WASTE NOT your substance in riotous living, which feeds impure blood and clog the system with disease. Open the channels of health, purify the blood, and regulate all the organs with Burdock Blood Bitters.

A convict named Fauteux, who escaped from St. Vincent dePaul penitentiary on Tuesday of last week, was traced to a house of ill fame in Montreal. He fired twice and wounded detective Gladu, who returned the fire, shooting him through the heart.

The well known strengthening properties of IRON, combined with other tonics and a most perfect nervine, are found in Carter's Iron Pills, which strengthen the nerves and body, and improve the blood and complexion.

M. H. DeYoung, proprietor of the San Francisco *Chronicle*, was shot last Wednesday evening by Adolph Spreckels, son of Claus Spreckels, the Hawaiian sugar king. The shooting took place in the business office of the *Chronicle*. Spreckels fired twice; the first shot took effect in the left arm a little above the elbow, and the second in the left shoulder. The shooting was the outcome of an article published in the *Chronicle* on Sunday morning, respecting the affairs of the Hawaiian Commercial Sugar Co. Spreckels was arrested about four years ago, DeYoung's brother, who was then connected with the same paper, was shot dead by a labor agitator for publishing an article in the *Chronicle* reflecting upon him. The *Chronicle* people ought, hereafter, to make a kind of arsenal and armory of their offices.

Have you ague in the face and is it badly swollen? Have you severe pains in the chest, back or side? Have you cramps or pains in the limbs, or rheumatism in any form? if so get *Johnson's Anodyne Liniment.* It will give instant relief and finally cure you

A Princely Fortune.

A man may possess the fortune of a prince but can never possess happiness without good health; to secure which the blood must be kept pure and every organ in proper action. Burdock Blood Bitters purify the blood and regulate all the organs.

Our exchanges are having a good deal of fun in ringing the changes on the statement that there isn't a single lawyer among the 1,000 prisoners in the Vermont Penitentiary. Probably it is because the lawyers are not in jail that the other fellows are so. It is sometimes safest to be where a lawyer cannot get at them.—*Fall River Advance.*

If any person would see the difference between real worth and real worthlessness let him buy a small pack of Sheridan's horse and cattle powders and feed it out to his hens. The increase of eggs will surprise you.

A Good Guarantee.

H. B. Cochran, druggist, Lancaster, Pa., writes that he has guaranteed over 300 bottles of Burdock Blood Bitters for dyspepsia, bilious attacks and liver and kidney troubles. In no case has it disappointed those who used it. In Canada it gives the same general satisfaction.

Mrs. Amelia Young, of Philadelphia, who has an income of $30,000 a year, and who is noted for her benevolence, has been convicted of shop-lifting.

Danger in the Air.

In the chilling winds, the damp atmosphere, and suddenly checked perspiration, colds are lurking. Hagyard's Pectoral Balsam cures colds, coughs, asthma and bronchitis, and all complaints tending towards consumption.

$75,000 Capital Prize Won and Paid

E. B. Lhoste, of the Louisiana National Bank, certifies, that he held for collection for a depositor in the Bank the whole ticket in The Louisiana State Lottery which drew the First Capital Prize of $75,000 on Tuesday, Oct. 14, and acknowledges it was paid to him in full at the office of the Company. The unknown winner is to be congratulated on his good fortune, so suddenly acquired.—*New Orleans Times-Democrat, Oct. 17, '84.*

A Kington, Ont., despatch of Thursday last gives particulars of a horrible fatality which occurred the day before at Yarker. A mile north of Yarker, Adlington County, four men were sitting around a camp fire thawing out fifteen pounds of dualin in cartridges when a burning brand fell upon one of the cartridges, and ignited it. The men ran when warned to do so, but two of them returned and attempted to save the dualin. They picked up a couple of the cartridges, but had no sooner done so than they exploded, one of the men being blown twelve feet, and so mangled that he only lived five minutes. His hands, legs, and part of his face were blown away. The other man lost a hand and leg. Two of the group having got some distance away escaped injury.

Home Items.

—"All your own fault
If you remain sick when you can
Get hop bitters that never—*Fail.*

The weakest woman, smallest child, and sickest invalid can use hop bitters with safety and great good.

—Old men tottering around from Rheumatism, kidney trouble or any weakness will be almost now by using hop bitters.

—My wife and daughter were made healthy by the use of hop bitters and I recommend them to my people.—Methodist Clergyman.

Ask any good doctor if hop
Bitters are not the best family medicine
On earth.

—Malarial fever, Ague and Biliousness, will leave every neighborhood as soon as hop bitters arrive.

"—My mother drove the paralysis and neuralgia all out of her system with hop bitters."—*Ed. Oswego Sun.*

—Keep the kidneys healthy with hop bitters and you need not fear sickness.

—Ice water is rendered harmless and more refreshing and reviving with hop bitters in each draught.

—The vigor of youth for the aged and infirm in hop bitters.

The five men at Sambro Island who manned the rescuing boat the morning after the disaster to the steamer Daniel Steinmann are to be presented by the Belgian government with gold medals in the form of a Maltese cross with the King of the Belgians' monogram in the centre and suspended by a ribbon of the national colors. Each medal is accompanied by a beautifully illuminated diploma, of which the following is the translation: "By royal order of 6th September, 1884, the medal of the first class has been awarded to ———, living at Sambro, near Halifax, N. S., for the following act, viz., having saved the captain and a passenger of the Daniel Steinmann, wrecked near Sambro lighthouse on the night of 3rd-4th April, 1884." Signed by the minister of the interior and public instruction.—*Hfx. Chronicle.*

Depend Upon It.

You can depend upon Hagyard's Yellow Oil as again reliever in rheumatism, neuralgia and all painful and inflammatory complaints. It not only relieves but cures.

The Defeat of Blaine has caused a singular but very intelligible alarm among the coloured people of the Southern States. They do not understand the situation, and many of the more ignorant actually apprehend a return to slavery, and are absolutely pitiable and pathetic in their terror. Labour threatens to be completely disorganized, and if speedy and effectual means are not taken to allay their fears and teach them how little difference the accession of the Democratic party to power will really make in their position and prospects, grave trouble may ensue. The managers of the Blaine campaign lost no opportunity of trading upon the uncertainty and terror of the colored people in order to consolidate the coloured vote for the Republican candidate, and many of the dupes will not be easily convinced that there is not a peril in the situation they cannot see or comprehend. Probably a few years of Democratic rule may be required wholly to overcome the tendency to panic among the coloured people of the South, but once convinced that the Democrats mean them no harm, they may be expected to become more disposed to look at public questions from an enlarged, national point of view.

Remember This.

If you are sick Hop Bitters will surely aid Nature in making you well when all else fails.

If you are costive or dyspeptic, or are suffering from any other of the numerous diseases of the stomach or bowels, it is your own fault if you remain ill, for Hop Bitters are a sovereign remedy in all such complaints.

If you are wasting away with any form of Kidney Disease, stop tempting Death this moment, and turn for a cure to Hop Bitters.

If you are sick with that terrible sickness Nervousness, you will find a "Balm in Gilead" in the use of Hop Bitters.

If you are a frequenter, or a resident of a miasmatic district, barricade your system against the scourge of all countries—malarial epidemic, bilious, and intermittent fevers—by the use of Hop Bitters.

If you have a rough, pimply or sallow skin, bad breath, pains and aches, and feel miserable generally, Hop Bitters will give you fair skin, rich blood and sweet breath, health, and comfort.

In short they cure all diseases of the Stomach, Bowels, Blood, Liver, Nerves, Kidneys, Bright's Disease. $500 will be paid for a case they will not cure or help

That poor, bedridden, invalid wife, sister mother, or daughter, can be made the picture of health, by a few bottles of Hop Bitters, costing but a trifle. Will you them suffer?

Peoples ideas of what is a proper degree of leniency to criminals vary very greatly. The New York statistics of pardons since 1865 show that even amongst Governors the views of what leniency should be extended are widely different. Governor Fenton in 1865 pardoned 158 criminals or 55 per cent. of those on whose behalf petitions were presented. Governor Robinson in 1878 pardoned 43 per cent. and in the following year 42 per cent. of the prisoners recommended for mercy. Governor Cornell on the other hand was very chary in the exercise of the pardoning power. In 1880, his first year, twenty-four per cent. of the applications were successful, but the following only 10½ per cent. In 1883, Governor Cleveland's first year in office, 19 per cent. of the applicants were successful. This year, probably in view of election influences, the number of applications for pardon have been almost unprecedented, but up till November 1st Cleveland pardoned only 47 out of 431, or only 11 per cent. In Illinois the Governor has just committed a shameful crime in pardoning the Canadian "bucket shops" man Fleming, who was convicted of swindling his dupes out of hundreds of thousands of dollars.