WRECKAGE FROM A SEALER IS FOUND

INDICATING MISHAP OF A SERIOUS KIND

Canoes, Topmast, Spears and Dried Salmon Have Been Cast by The Sea.

(From Yesterday's Second Edition.)

Clayoquot Indians report having picked up eight canoes, the topmast of a schooner, some spears and dried salmon between Nootka and Ahousaht. Near Clo'oose a lot of broken boxes have been found. Camphor wood knees have come ashore, and the Times correspondent on the coast believes that a small vessel has been wrecked, probably the Jap sealer that recently made her appearance at Clayoquot.

Judging from the location in which these knees have been found and the fact that they are constructed of camphor wood, it is reasonable to suppose that this wreckage belongs to the schooner Penelope, which was lost in Clallam Bay over a year ago, and which has lately been breaking up and drifting across the Straits to Vancouver Island. Part of the wreckage, the Times has heretofore been enabled to identify, and there can be little doubt but that the Clo'oose wreckage now found belongs also to the Penelope.

But the news about the finding of eight canoes, the topmast of a schooner, spears and dried salmon arouses the gravest apprehension for the safety of all the sealing fleet operating off the coast. The report does not necessarily mean that a schooner has been completely wrecked, but suggests at least that her top hamper has been swept away together with everything moveable on deck. A vessel, which would sustain such a loss, would be seriously crippled and wholly handicapped for further operations.

The Times has asked for further information regarding the wreckage, but it is possible this may not be obtainable until the return of the steamer Queen City. There is a big fleet of local sealers working off Vancouver Island, which have now not quite a month in which to hunt, providing they do not cross to Copper Island. The sealing season on the coast expires with this month, and then all but the vessels mentioned will be returning to port. If any should have been dismasted and had their decks swept in the manner indicated or if any met with still greater misfortune, the accident must have occurred in March, for it was towards the end of that month that the weather was worst.

The wreckage referred to must have just recently come ashore, for the Queen City on her return from Ahousaht last week brought no news of any having drifted in from sea up till that time.

Advices to the Times from Clayoquot on Friday state that Nootka Indians confirm the report that a quantity of wreckage came ashore there April 2nd, which comprises the following: Eight canoes, partly broken; one topmast; part of a house, copper painted; one door; two boxes, dried salmon, onions, carriots, and a barrel of beef.

This flotsam undoubtedly came from a recent wreck, and while the broken canoes could only come from a sealer, there is no house as a rule on such a vessel, unless the galley be construed as one. Furthermore, the copper paint, referred to, which is probably of a brown color, does not lead to the identification of the wrecked vessel as being a local sealer. The galleys on the schooner fleet, operated out of this port, are generally white.

The canoes, it has been suggested, may have been those swept from the deck of Capt. Victor Jacobsen's schooner Eva Marie, previously reported, and it is possible that they would come ashore at the same time and place as the other flotsam.

That they should be found with a topmast and other wreckage, however, looks bad. One navigator said this morning that he believed the topmast belonged to the Penelope, and he explained how it was that the remains of this vessel should be carried across the Straits in the manner it has been. Along the American shore he said the current runs out for a couple of hours after the flood tide sets in on the Vancouver Island shore. The wreckage ones getting adrift would therefore be carried seaward until it met the flood tide, which carried it back onto the Island coast.

THE WEEK'S NOTICES.

Items of Interest Culled From the Official Journal.

Last week's issue of the Provincial Gazette contained the following appointments:

Elijah Heathcote, of Morrissey mines, Carbonado, to be a member of the board of examiners for the Morrissey Colliery, and to act as secretary to the said board, in the place of J. K. Miller, resigned, such appointment to date from 1st of April, 1905.

Arthur Bryan Williams, of Birch creek, in the county of Atlin, to be a justice of the peace for the province of British Columbia.

These companies have been incorporated: Edward Baillie Syndicate, Ltd., capital $40,000, divided into four hundren shares of $100 each; Gazette Printing Co., Ltd., capital $5,000, divided into 100 shares of $50 each: Greenwood-Fremont Mines, Ltd., capital $250,000, divided into 1,000,000 shares of twenty-five cents each; Malahat Lime Company, Ltd., capital $15,000, divided into 15,000 shares of $1 each; Martin & Robertson, Ltd., capital, $30,000; divided into thirty thousand shares of $1 each; McKinley Mines, Ltd., capital $2,000,000, divided into 2,000,000 of $1 each; North Pacific Steamship Company, Ltd., capital $50,000; divided into 50,000 shares of $1 each; R. Cunningham & Son, Ltd., capital $250,000; divided into 2,500 shares of $100 each; West Coast Power & Light Company, capital $50,000, divided into 50,000 shares of $1 each.

Messrs. E. R. Ricketts, J. E. Kloos, A. N. Harrington and Ed. Redmond have declared their intention of organizing the Vancouver City Theatrical Mechanic Association, the objects of which will be:

(a.) The cultivating of a spirit of benevolence amongst its members, promoting the enlargement of social affections and mitigating the sufferings attendant upon sickness and misfortune; (b.) For making provision by means of contributions, subscriptions, donations or otherwise, against sickness, unavoidable misfortune or death, and for relieving the widows and orphan children of members deceased.

Certificates of efficiency as surveyors have been issued to the following:

Thos. Williard Cavers, Trail, B. C.; W. P. D. Pemberton, Victoria, B. C.; Gordon O. McMurtry, Rossland, B. C.; Leslie A. E. Swinney, Ferguson, B. C.; Michael H. Sullivan, Trail, B. C.

CARVED BRIDGES—YUEN MING YUEN.

PROGRAMME FOR CELEBRATION DISCUSSED

Meeting of Committee of Management Last Night—Some of the Proposed Features.

At a meeting of the committee of management of the Victoria Day celebrations held Thursday at the city hall the programme of the forthcoming carnival was discussed at length, and, although all the details were not agreed upon, an outline of the proposed festivities was arranged. A number of special features were suggested which, if successfully carried through, will make the celebration one long to be remembered.

Of course the question first dealt with was the best events to bring off on the 23rd of May, it having been decided that the carnival shall include two days. It was suggested, and the idea approved, that the morning be given over entirely to the militia, the Sixth Regiment, of Vancouver and New Westminster, being invited to come down to participate with members of the Fifth Regiment in the festivities. Some of those present pointed out that a grand spectacular military pageant could be arranged. It was agreed after some further discussion to submit this recommendation to the general committee with a rider to the effect that preparations be left in the hands of officers of the local militia.

Various suggestions were offered for the afternoon's entertainment. The proposal generally endorsed, however, was the arrangement of an Indian war dance with a picturesque portrayal of the native customs before the advent of white men in British Columbia. All Coast tribes would be largely represented, and, in this connection, there will be the usual Indian war canoe races on the harbor.

The evening of the first day it is intended shall be given over to a carnival on the waters of James Bay. This many believe can be made a very attractive feature. Of course a display of fireworks would have to be arranged and prizes offered for the best decorated boats. The parliament buildings also would be brilliantly illuminated, and the adjoining buildings all gaily decked with flags, bunting and Chinese lanterns. There is not the slightest doubt that such an affair would prove a splendid success.

It is suggested that on the morning of the second day an automobile parade and horse show be held, and in the afternoon a programme of horse races at the exhibition track.

As a grand finale on the evening of the second day the illumination of Beacon Hill, together with band concerts and an exceptionally fine pyrotechnical display, are to be recommended. These are the features that will come before the general committee. If the programme is arranged along these lines one of the best Victoria Day celebrations in the history of the city is assured.

On Thursday and Friday evenings meetings of the executive committee will be held at the city hall. On the former occasion various details are to be discussed, and on the latter a full report will be submitted to the general committee. On Tuesday afternoon the committee on horse races will meet at 4 o'clock at the city hall.

J. A. Virtue, chairman of the canvassing committee, will commence collecting subscriptions immediately.

WILL INCORPORATE.

Business Transacted at Meeting of Baseball Association.

Thursday a well attended meeting of subscribers to the Victoria Professional Baseball Club, which has been organized for the purpose of entering a team in the newly formed Northwest International League, was held, when various important matters came up for consideration. G. G. Howlett, who has been appointed manager of the local nine, made a number of suggestions strongly urging immediate incorporation. This was concurred in, and the necessary authority was given Mr. Howlett to proceed without any delay.

At the present time there is $1,350 in the treasury of the Victoria club, and supporters of the game have been promised several hundred more, which will be collected during the next few days. Appended is a full list of the stockholders: G. G. Howlett, $500; B. C. Electric Railway Company, $250; Pither & Leiser, $100; Wolfenden & Millington, $100; F. Stevenson, $100; Macdonald & Jackson, $100; Thos. Hooper, $100; Phoenix Brewery Company, $100.

It having been decided to incorporate, Mr. Howlett gave a detailed report of the players already signed and those with whom negotiations are in progress. He announced having secured the services of W. Blackburn, the well known local southpaw, and expressed the opinion that with training the latter can be made as fine a twirler as many holding positions on Coast League teams. After detailing his plans regarding the gathering of players here within a fortnight and the course of training to be instituted, Mr. Howlett referred to the proposed matches with the Victoria amateur nine. He pointed out that the professional team would have the advantage of a nine to practice with occasionally in preparation for important league struggles. In that way the amateurs would be encouraged rather than disorganized through the introduction of professionalism.

It also was suggested that the work of repairing the Oak Bay diamond should be commenced as soon as possible. Mr. Howlett stated, however, that he had inspected the grounds and found them all that could be desired. As soon as the hockey and Association football leagues were completed he intended having them thoroughly renovated. The infield would be carefully levelled, and the ground back of the bases stripped in order to avoid the slipping of base runners. This would be accomplished in time for the period of training.

After the discussion of matters of minor importance the meeting adjourned.

SALT SPRING ISLAND NOTES.

A regular meeting of the Island Farmers' Institute will be held on Monday at the Central Settlement, and on Tuesday at Fulford harbor. A lecture will be given by T. A. Wianoko at each meeting on "Creamery Management" and "Proper Care of Milk and Cream."

Rev. E. F. Wilson will give a magic lantern show at H. W. Bullock's house on Friday night.

ALWAYS HAD WEAK LUNGS

BEFORE USING DR. SLOCUM'S

PSYCHINE

(PRONOUNCED SI-KEEN)

The Greatest of Tonics and Disease Destroyers.

PSYCHINE BUILT ME RIGHT UP.

Linden, N. S., June 7th, 1904.

"I cannot speak too highly for your excellent—I may say invaluable—remedy for weakness of throat, lungs or declining conditions. My brother, mother and sister died of consumption, and I suppose I inherited a tendency in this direction, but, thank God, through the use of Psychine I to-day enjoy good health. I suffered for some two years from a distressing, obstinate cough and weak lungs. I used Psychine and Oxomulsion, and they built me right up. My lungs are now strong and I enjoy splendid health.

"Yours truly,

"ELLA M. COVE."

Psychine is the greatest protection against all disorders of Throat, Chest, Lungs and Stomach. If you are quick to catch cold, have pain on taking a long breath, or subject to catarrh or weakness of any kind, you need Psychine. The work of Psychine tells wherever the lungs or the system need building up. A few dollars spent in Psychine will bring health to your home.

PSYCHINE is pronounced SI-KEEN.

Psychine, Oxomulsion are sold by all druggists at $1.00 per bottle. For further advice or information write or call. Dr. Slocum, Limited, 179 King Street West, Toronto, Canada.

Statistics show that in 50 years the average height of British men has risen an inch. The present average height for a man of 20 is 5 feet 8½ inches.

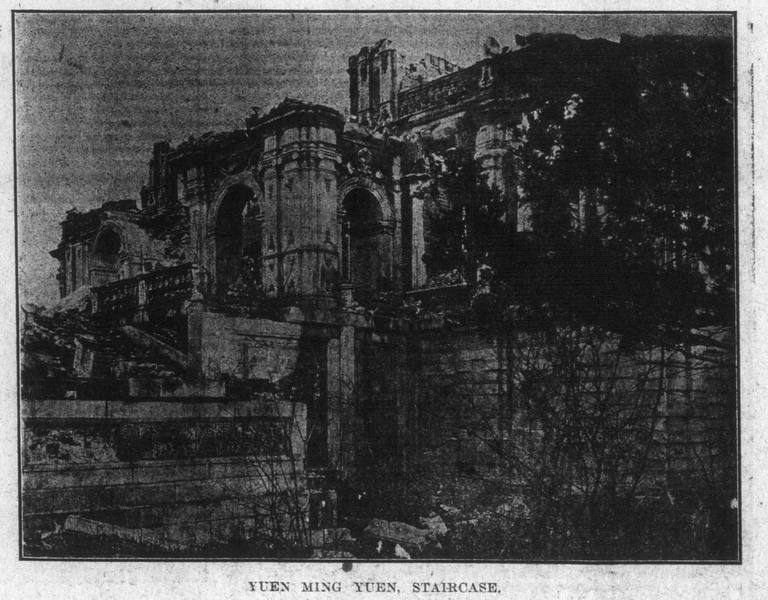

YUEN MING YUEN, STAIRCASE.

THE ERECTION OF A NEW HATCHERY

WILL BE PROCEEDED WITH IN NEAR FUTURE

At Rivers Inlet—Dominion Government Is Now Making Arrangements—Description of Establishment.

(From Saturday's Daily.)

F. H. Cunningham, superintendent of fish culture for the Dominion, is in the city making final arrangements for the erection of a large breeding establishment at McTavish creek, Owekano lake, Rivers Inlet. This site was decided upon after having been inspected by several local officials of the federal government, who unanimously considered that it was the best available, and afforded all requisite facilities for fish culture.

Mr. Cunningham was seen at the Driard this morning by a Times reporter and gave some interesting information concerning the new establishment. It was expected, he said, that the parent fish could be secured in the main river and the lake. The building will be 150 feet long by 40 feet wide. The lower part will be occupied by the hatchery, and the upper section will be divided into a store room and living apartments for the employees. Wm. Roxburgh has been appointed officer in charge, and he will make a splendid man for the position. He has had long experience at government and other fish breeding institutions, having spent many years in British Columbia, including a period on the Skeena, and is thoroughly conversant with the needs and requirements of that locality.

The hatchery will contain 80 troughs, each of which will be 32 feet long and accommodating about 20 hatching baskets. The whole building will afford capacity for incubating 20,000,000 salmon eggs. A small steam launch will be taken to the scene for the purpose of collecting the eggs and performing any other service for which a steamer of this kind can be utilized. Arrangements are now being made for the immediate construction of the building in order that, if possible, hatching operations may be commenced this season, if not to the full capacity to as great a degree as circumstances will permit. When the building is completed and in proper running order, Mr. Cunningham says, five men will be employed all the year round, and at intervals the staff will be increased in accordance with local conditions.

Mr. Cunningham says that the fish breeding service is being extended to all portions of the Dominion. In British Columbia to-day are three large hatcheries in full operation under the control of the Dominion government, while there is another large one at Seton lake, under the direction of the provincial authorities. Moreover the federal government has under construction a large hatchery on Birkenhead river, at Pemberton Meadows, and contemplates the erection of two large establishments on the upper Skeena and at Alberni, which will be undertaken as soon as suitable sites are decided upon. The Dominion government, in locating these hatcheries in British Columbia, is anxious to procure sites that are in every way suitable to local requirements. The hatchery commenced on Harrison lake last September is completed, and is one of the best institutions in Canada to-day. It is equipped with an electric light plant, fire fighting apparatus, and every appliance which goes to make a modern establishment.

The sporting fraternity will be interested to learn that a supply of Atlantic salmon eggs were brought by Mr. Cunningham from the fish breeding establishment on the Restigouche river, in New Brunswick and laid down in the Fraser river hatchery, where they will be hatched out. These eggs are in an eyed condition, and the bulk of them will be ready for distribution about the middle of May. Some of these fish will be held over in the ponds of the hatchery and distributed later in the year, when they attain some size. They should be a decided acquisition to the waters of British Columba, as they will take the fly. The department is to be complimented upon its efforts to supply the waters of the province with such a fine variety of the finny tribe. The fish will be distributed in the Courtenay, Qualicum, Cowichan and Englishmen's rivers.

It will be seen by the practical way in which the department is dealing with this important matter of British Columbia fisheries that the federal members for the various constituencies are impressing upon the authorities the full needs of the coast province in this particular. Mr. Sloan, in whose constituency is situated the hatchery under construction at Rivers Inlet, deserves the greatest credit for the active interest he has displayed with regard to the fisheries question. Mr. Cunningham, who has had 22 years experience in the department of marine and fisheries, is accompanied by Alex. Finlayson, hatchery inspector, who is entirely familiar with fish culture, having spent practically all his life at the work in Scotland and Canada. Both gentlemen arrived last night, but will probably return to the East in about a week, as they have other hatcheries to locate. Theirs is a large jurisdiction indeed, extending from the Atlantic to the Pacific.

1225 LBS

1573 LBS

Recent experiments in Hop Culture show that for each 100 pounds of Nitrate of Soda used per acre, an increase of 8¾ pounds of Hops was obtained. This being so, no Hop Grower can afford to be unfamiliar with the use of

Nitrate of Soda

(THE STANDARD FERTILIZER)

Any Hop Grower who will send his name and address on Post Card will receive my book, "Food for Plants," giving official reports of experiments with various fertilizers in varying quantities.

A Free Offer to Hop Growers

I want fifty Hop Growers to make an experiment with Nitrate of Soda as a Top Dressing and will send a small quantity of Nitrate Free, if they will pay transportation charges, apply it as directed and report results to me. The increase in Hops will more than repay the cost. Write only on Post Card

Wm. S. Myers, Room 165, 12-16 John St., New York

THE

Tyee Copper Co., Ltd.

Purchasers and Smelters of Copper, Gold and Silver Ores.

Smelting Works at

LADYSMITH, VANCOUVER ISLAND, B. C.

Convenient to E. & N. Ry. or the sea.

CLERMONT LIVINGSTON, General Manager

THOS. KIDDIE, Smelter Manager.

IN THE SUPREME COURT OF BRITISH COLUMBIA.

In the Matter of the Land Registry Acts, and re Lots 19 and 27, Alberni District.

To T. R. Stephenson and to the Heirs of Robert Shaw:

Pursuant to the order of the Honorable Mr. Justice Duff, dated 6th April, 1905, notice is hereby given that Thomas Paterson has applied for registration as the owner in fee of Lots 19 and 27, Alberni District, under Tax Sale deeds, dated 28th January, 1905, from the assessor of said District, you are required to contest the claim of the tax purchaser within thirty days from the first insertion of this notice, and in default of a caveat or certificate of lis pendens being filed, and in default of redemption within such period, you and each of you will be forever estopped and debarred from setting up any claim to or in respect of the said lands, and the said Thomas Paterson will be registered as the owner thereof.

Dated this 6th day of April, 1905.

FELL & GREGORY,
Solicitors for Thomas Paterson.

MERCHANTS OPPOSE THE LEGISLATION

REGULATING HOURS OF BUSINESS HOUSES

Will Urge Members of Legislature to Defeat Measure Introduced by J. H. Hawthornthwaite.

Victoria tradesmen strongly disapprove of the act to amend the "Shops' Regulation Act, 1900," introduced into the legislature by J. H. Hawthornthwaite, Socialist member for Nanaimo. It provides for the compulsory closing of stores at 6 o'clock in the afternoon on each day except Saturday, when they may remain open until 9 o'clock. The clauses dealing with this compulsory closing idea are as follows:

All or any classes of shops shall be closed and remain closed after six o'clock in the afternoon on each and every day of the week, except Saturday, and on Saturdays after nine o'clock in the afternoon.

On one day, other than Sunday, in each and every week all or any classes of shops shall be closed and remain closed after one o'clock in the afternoon.

One hour for the noonday meal shall be allowed each day for each and every employee, and one hour for another or evening meal on each and every Saturday, not later than seven o'clock in the afternoon.

Shops shall not be opened on the following days, namely: New Year's Day, Christmas Day, Easter Monday, May Day.

A feature of this legislation is the fact that should it be passed it practically takes away from the city council the discretionary power to regulate the closing of shops by by-law, and issues the mandate itself. It means that no matter what the conditions of trade may be the shops must be closed one-half day each week, and also on the hours specified in the amendment. The half day must be on some other day than Saturday because the proposed legislation permits the stores to remain open on Saturday until 9 o'clock p. m. There is no allowance made for the fact that before holidays trade is usually greater than at any other time, and that it is necessary to keep open longer than customary. Apparently the father of the measure has got the idea into his head that all storekeepers are capitalists, and every attempt to destroy their profit-earning opportunities is a noble right-hander for the cause of Socialism.

The amendment was discussed at a hurriedly called meeting of the board of trade this morning, and a strong influential committee was appointed to interview members of the legislature and vigorously protest against the passage of any such legislation. The Vancouver Board of Trade was also communicated with, and urged to request their members to oppose the amendment. One prominent local merchant in discussing the measure with a Times representative today said:

"This is legislation that has not been asked for. If the lawmakers of the province will leave such things alone and pass measures that the people do want they will achieve something worth while. It is to be hoped that such an amendment which will certainly prove most injurious to trade will not be endorsed by the House."

NEGROES SING ON GALLOWS.

Nashville, Tenn., April 6.—Andrew Hibbett and James Schudder, negroes, were hanged together in the jail yard here yesterday. Schudder murdered his 3-year-old crippled son, and Hibbet killed his mother-in-law. Both men sang "Old Time Religion" just before the drop fell.

Notice is hereby given that, 30 days after date, I intend to apply to the Chief Commissioner of Lands and Works for permission to cut and carry away timber from the following lands, situate in Cassiar District, B. C.: Commencing at a post planted on the shore south of Lion Point and marked "H. F.'s S. W. Cor.," thence east 80 chains, thence north 80 chains, thence west 80 chains or thereabout to shore line, thence along shore line to point of commencement, containing 640 acres more or less.

H. FLEWIN.
W. R. FLEWIN, Agent.
Portland Canal, 21st March, 1905.

Notice is hereby given that, 30 days after date, I intend to apply to the Chief Commissioner of Lands and Works for permission to cut and carry away timber from the following lands, situate in Cassiar District, B. C.: Commencing at a post planted about two miles north of Helen Bay and near Engineer's Point, marked "R. C.'s N. W. Cor.," thence east 40 chains, thence south 160 chains, thence west 40 chains or thereabout to shore line, thence north along shore line to point of commencement, containing 640 acres more or less.

ROBT. CROFT.
W. R. FLEWIN, Agent.
Portland Canal, 21st March, 1905.

Notice is hereby given that, thirty days after date, I intend to apply to the Chief Commissioner of Lands and Works for permission to cut and carry away timber from the following lands, situate in Cassiar District, B. C.: Commencing at a post planted at Ford's Cove and marked "W. R. F.'s S. W. Cor.," thence east 40 chains, thence north 160 chains, thence west 40 chains, thence south 160 chains along shore line to place of commencement, containing 640 acres more or less.

W. R. FLEWIN.
Portland Canal, 21st March, 1905.

Notice is hereby given that, 30 days after date, I intend to apply to the Chief Commissioner of Lands and Works for permission to cut and carry away timber from the following lands, situate in Cassiar District, B. C.: Commencing at a post planted on the south side of Ford's Cove and marked "E. G. R.'s N. W. Cor.," thence east 40 chains, thence south 160 chains, thence west 40 chains, thence north 160 chains along shore line to place of commencement, containing 640 acres more or less.

E. G. RUSSELL.
W. R. FLEWIN, Agent.
Portland Canal, 21st March, 1905.

Notice is hereby given that, 30 days from date, I intend to apply to the Chief Commissioner of Lands and Works for permission to cut and carry away timber from the following lands, situate in Cassiar District, B. C.: Commencing at a post planted on the south side of Swamp Point and marked "H. E.'s S. E. Cor.," thence north 160 chains, thence west 80 chains or thereabout to shore line of Portland Canal, thence southerly and easterly to point of commencement, containing 640 acres more or less.

H. FLEWIN.
W. R. FLEWIN, Agent.
Portland Canal, 21st March, 1905.

Notice is hereby given that, 30 days after date, I intend to apply to the Chief Commissioner of Lands and Works for permission to cut and carry away timber from the following lands, situate in Cassiar District, B. C.: Commencing at a post planted about one hundred yards from shore line on north side of Belle Bay and marked "P. H. G.'s N. W. Corner," thence east 40 chains, thence south 160 chains, thence west 40 chains, thence north 160 chains to point of commencement, containing 640 acres more or less.

P. H. GILLMOR.
W. R. FLEWIN, Agent.
Portland Canal, 21st March, 1905.

Notice is hereby given that, 30 days after date, I intend to apply to the Chief Commissioner of Lands and Works for permission to cut and carry away timber from the following described lands, situate in Cassiar District, B. C.: Commencing at a post planted about two miles north of Spit Point, marked "P. H. G.'s S. W. Cor.," thence east 40 chains, thence south 160 chains, thence west 40 chains, thence north along shore line to point of commencement, containing 640 acres more or less.

P. H. GILLMOR.
W. R. FLEWIN, Agent.
Portland Canal, 21st March, 1905.

Notice is hereby given that, 30 days from date, I intend to apply to the Chief Commissioner of Lands and Works for permission to cut and carry away timber from the following described lands, situate in Cassiar District, B. C.: Commencing at a post set on shore line opposite Windy Island marked "E. G. R.'s S. W. Corner," thence east 40 chains, thence north 160 chains, thence west 40 chains or thereabout to shore line, thence along shore line southerly to point of commencement, containing 640 acres more or less.

E. G. RUSSELL.
W. R. FLEWIN, Agent.
Portland Canal, 21st March, 1905.

Notice is hereby given that, 30 days after date, I intend to apply to the Chief Commissioner of Lands and Works for permission to cut and carry away timber from the following described lands, situate in Cassiar District, B. C.: Commencing at a post set on shore line opposite Windy Island marked "R. C.'s N. W. Corner," thence east 160 chains, thence south 40 chains, thence west 160 chains to shore line, thence along shore line to point of commencement, containing 640 acres more or less.

ROBT. CROFT.
W. R. FLEWIN, Agent.
Portland Canal, 21st March, 1905.

Notice is hereby given that, 30 days from date, I intend to apply to the Chief Commissioner of Lands and Works for permission to cut and carry away timber from the following lands, situate in Cassiar District, B. C.: Commencing at a post set on shore line on north side of Windy Island and marked "T. C.'s S. W. Corner," thence north 80 chains, thence east 160 chains, thence along shore line to point of commencement, containing 640 acres more or less.

T. CARROLL.
W. R. FLEWIN, Agent.
Union Bay, 21st March, 1905.

WOMEN! I will send free information to any lady of a never-failing, harmless remedy—a simple, home treatment. MRS. M. RAMEY, Dept. E., 39 W. Ferry St., Buffalo, N.Y.

SECOND-HAND PIANO FOR SALE—$135. This instrument has been used by a teacher and is thoroughly well made. Will be delivered free to any wharf or railway station in B. C. Hicks & Lovick Piano Co., 88 Government street, Victoria; 123 Hastings street, Vancouver. We have others. Write us for catalogue.

FOR SALE—Cedar posts. Address Oldfield, Box 406, city.