Considerate Conservatism in Banking is to Care for many Interests, while Capitalizing None

The Sterling Bank of Canada

Offices in Toronto

50 Yonge Street, Head Office

Adelaide and Simcoe Sts. - Queen and Close Ave.

MAYBEE, WILSON & HALL
Live Stock Commission Dealers TORONTO
Western Cattle Market
ALSO UNION STOCK YARDS, TORONTO JUNCTION.
All kinds of cattle bought and sold on commission.
Farmers' shipments a specialty.
DON'T HESITATE TO WRITE OR WIRE US FOR INFORMATION OF MARKET CONDITIONS, or send name and we will mail you our weekly market report.
References: Bank of Toronto and all acquaintances. Represented in Winnipeg by H. A. Mullins, ex M.P.P.
Address communications Western Cattle Market, Toronto. Correspondence Solicited.

McDONALD & MAYBEE
Live Stock Commission Salesman, Western Cattle Market, Office 95 Wellington-avenue, Toronto. Also rooms 2 and 4 Exchange Building, Union Stock Yards, Toronto Junction. Consignments of cattle, sheep and hogs are solicited. Careful and personal attention will be given to consignments of stock. Quick sales and prompt returns will be made. Correspondence solicited. Reference, Dominion Bank, Esther-street Branch. Telephone Park 787.
DAVID McDONALD. 3 A. W. MABEE.

PUDDY BROS.
LIMITED.
Wholesale Dealers in Live and Dressed Hogs, Beef, Etc. 38
Offices: 35-37 Jarvis St.

HIGHEST PRICES
Paid in Cash for BUTCHERS and FARMERS'
Tallow and Grease
WRITE FOR PRICES
Metropolitan Oils and Soaps, Limited
34 Atlantic Ave. TORONTO.

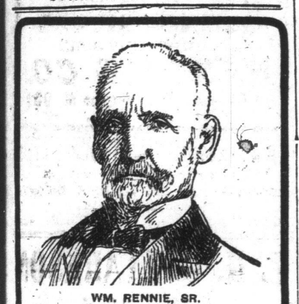

WM. RENNIE, SR.
PIONEER OF CLEAN FARMING

Among the thousands who are now using Rennie's Seeds, in this and other lands, I see with pleasure that many are still on the list who were customers thirty-seven years ago.

Wm Rennie

Farmers and Gardeners of acknowledged standing—men of intelligent discrimination — have used

RENNIE'S SEEDS

every year for thirty-seven years, each year's results proving convincingly the wisdom of their selection.

Dependable quality—*certain* germination—and *expert* selection, have thus gained for Rennie's Seeds the confidence of Canada's premier agriculturists.

Remember this when deciding on seed supplies for 1907.

In the meantime, write our nearest address for a free copy of the Rennie Seed Annual.

Wm. Rennie Co. Limited
TORONTO
and
190 McGill Street . . Montreal
278 Main Street . . . Winnipeg
66 Hastings St. West, Vancouver

SEEDS PURE X X X
CLOVER AND TIMOTHY.
Write for Prices.
WM. RENNIE CO., Limited, Toronto

FOREST RESERVE LOCATED.

Ottawa, March 15.—The part of Ontario to be set apart as a forest reserve is 6000 square miles in the north. This permanent forest reserve will lie between the Riviere du Lievre and the Ontario boundary.

ARGENTINE SHIPMENTS ARE LARGE FOR WEEK

Pressure Put on All the Grain Futures at Chicago Pit—Cables Irregular.

World Office.
Friday Evening, March 15.

Liverpool wheat futures closed to-day ¼d lower than yesterday and corn futures ¼d to ⅜d higher.

At Chicago May wheat closed 1c lower than yesterday; May corn 1⅜c lower, and May oats ¾c lower.

Winnipeg car lots wheat to-day 206, year ago 57.

Chicago car lots to-day: Wheat 17, contract 8; corn, 377, 0; oats, 193, 33.

Northwest cars to-day 492; week ago, 494; year ago, 249.

Primary receipts to-day: Wheat 660,000, shipments, 199,000; week ago, 669,000, 160,000; year ago, 322,000, 175,000. Corn to-day, 557,000, 579,000; week ago, 875,000, 582,000; year ago, 290,000, 363,000.

Argentine wheat shipments this week, 4,760,000, last week 4,624,000, last year, 3,160,000. Corn, 64,000, 106,000, 195,000.

ST. LAWRENCE MARKET.

Receipts of farm produce were 1300 bushels of grain, 40 loads of hay, 2 loads of straw, a few dressed hogs.

Wheat—Five hundred bushels sold as follows: 400 bushels fall at 74c to 75c; goose, 100 bushels at 68c to 69c.

Barley—Three hundred bushels sold at 55c.

Oats—Five hundred bushels sold at 43c to 44c.

Hay—Forty loads sold at $13 to $14.50 and one at $15 for timothy; mixed, at $10 to $11 per ton.

Straw—Two loads sold at $12 per ton.

Dressed Hogs—Prices ranged from $8.90 to $9.25 per cwt.

Butter—Prices unchanged.

Eggs—Prices easy at 22c to 25c from farmers' wagons.

Poultry—Prices steady, at prices given in table.

Grain—		
Wheat, spring, bush	$0 71 to	$....
Wheat, goose, bush	0 68	0 69
Wheat, fall, bush	0 74	0 75
Wheat, red, bush	0 74	....
Peas, bush	0 78	....
Barley, bush	0 55	....
Oats, bush	0 43	0 44
Buckwheat, bush	0 56	....
Rye, bush	0 65	....
Seeds—		
Seeds men are quoting the following prices to the trade for re-cleaned seeds:		
Red clover, per cwt	$14 50 to	$16 50
Alsike clover, per cwt	10 50	13 00
Timothy, per cwt	5 00	7 00
Hay and Straw—		
Hay, per ton	$13 00 to	$15 00
Hay, mixed	10 00	11 00
Straw, bundled, ton	12 00	....
Straw, loose, ton	6 00	7 00
Fruits and Vegetables—		
Potatoes, per bag	$0 90 to	$1 00
Apples, per barrel	2 00	3 75
Cabbage, per doz.	0 30	0 40
Onions, per bag	1 80	2 00
Celery, per dozen	0 30	0 60
Parsnips, per bag	0 60	....
Beets, per bag	0 60	....
Carrots, per bag	0 40	0 45
Poultry—		
Turkeys, dressed, lb	$0 16 to	$0 22
Geese, per lb	0 11	....
Spring chickens, lb	0 13	0 16
Hens, per lb	0 11	0 12
Spring ducks, lb	0 14	....
Dairy Produce—		
Butter, lb	$0 26 to	$0 30
Eggs, strictly new-laid, per dozen	0 25	....
Fresh Meats—		
Beef, forequarters, cwt	$5 00 to	$6 00
Beef, hindquarters, cwt.	7 00	8 00
Spring lambs, each	8 00	12 00
Lambs, dressed, cwt	12 00	14 00
Mutton, light, cwt	9 00	10 00
Veals, prime, cwt	9 00	11 50
Veals, common, cwt	6 00	7 00
Dressed hogs, cwt	8 90	9 25

FARM PRODUCE WHOLESALE.

The prices quoted below are for first-class quality; lower grades are bought at correspondingly lower quotations:

Hogs, car lots, cwt	$8 25 to	$8 50
Potatoes, car lots, bag	1 00	....
Hay, car lots, ton, baled	11 00	12 50
Butter, dairy, lb. rolls	0 24	0 25
Butter, tubs	0 21	0 22
Butter, creamery, lb. rolls	0 28	0 30
Butter, creamery, boxes	0 26	0 27
Butter, bakers', tub	0 19	0 20
Eggs, new-laid, dozen	0 21	0 22
Turkeys, per lb	0 15	0 17
Geese, per lb	0 11	0 12
Ducks, per lb	0 11	0 12
Chickens, per lb	0 12	0 14
Old fowl, per lb	0 08	0 09
Cheese, large, lb	0 14	....
Cheese, twins, lb	....	0 14½
Honey, 60-lb. tins	0 11	0 12
Honey, 10-lb. tins	0 12	....
Honey, dozen sections	2 60	2 75
Evaporated apples, lb	0 08	0 09

Hides and Tallow.

Prices revised daily by E. T. Carter & Co., 85 East Front-street, Wholesale Dealers in Wool, Hides, Calfskins and Sheepskins, Tallow, etc.:

Inspected hides, No. 1 cows, steers	$0 10½	
Inspected hides, No. 2 cows, steers	0 09½	
Country hides, cured	$0 09 to	$0 09½
Country hides, greens	0 08	0 08½
Calfskins, No. 1 city	0 13	....
Calfskins, No. 1 country	0 11	0 12
Sheepskins, each	1 55	1 65
Horsehides, No. 1, each	3 50	3 75
Horsehair, per lb	0 30	0 32
Tallow, per lb	0 05½	0 06

Total Live Stock.

The total receipts of live stock at the City and Junction Market for the present week were as follows:

	City.	Junction.
Cars	190	88
Cattle	2957	1660
Hogs	1771	1123
Sheep	849	99
Calves	339	64
Horses	35	4

GRAIN AND PRODUCE.

The following were the last quotations at the board of trade call board. All quotations, except where specified, are for outside points.

Bran—No quotations.

Winter wheat—No. 2 white, sellers 73c. No. 2 mixed, buyers 71c, sellers 72c; No. 2 red, sellers, 73½c.

Spring wheat—No. 2, Ont., no quotations.

Manitoba, No. 1 hard, 90c bid, North Bay.

No. 2 goose, 65c buyers.

Buckwheat—56c buyer.

Barley—No. 2 52c bid; No. 3X, 50c buyers; No. 3, 50c bid.

Rye—No. 2, 64½c sellers.

Oats—No. 2 white, 39½c sellers, buyers 39c: No. 2 mixed, buyers 38c, sellers 39c.

Peas—No. 2, 81c sellers, buyers 80c.

Corn—No. 2 yellow, 45c bid.

Flour Prices.

Flour—Manitoba patent, $3.85 track, Toronto: Ontario, 90 per cent, patents, $2.67 bid for export; Manitoba patent, special brands, $4.50; strong bakers', $4.

Toronto Sugar Market.

St. Lawrence sugars are quoted as follows: Granulated, $4.40 in barrels, and No. 1 golden, $4 in barrels. These prices are for delivery here; car lots 5c less.

Winnipeg Wheat Market.

Winnipeg wheat futures closed to-day: March 74c bid, May 76¼c, July 77c. Oats futures—March 35½c bid, May 36⅝c, July 35½c bid.

Leading Wheat Markets.

	May.	July.	Sept.
New York	84	84½	84¼
Detroit	79¾	79¼	80
Toledo	78¾	79¼	79½
St. Louis	75½	75¾	79
Minneapolis	77⅝	79¼	77¾

Chicago Gossip.

Melady & Co. had the following at the close of the market:

After a strong opening the market quickly sold off and wheat suffered a decline of one cent on heavy selling by the leading houses here. Local traders joined the selling and there was considerable liquidation by small holders. Commission houses have been on both sides of the market and were buyers on resting orders at bottom prices.

The higher start was due to steady cables but the market turned heavy on account of the weakness in northwest and on news of large Argentine shipments and small weekly clearances.

Broomhall says the steady tone in Liverpool is due to unfavorable reports on the German crop. Continental markets were lower. Wheat closed very close to the lowest level of the day. We believe that it is a good purchase at this level.

Chicago Market.

Marshall, Spader & Co. (J. G. Beaty), King Edward Hotel, reported the following fluctuations on the Chicago Board of Trade:

	Open.	High.	Low.	Close.
Wheat—				
May	77⅛	77⅜	75⅞	75⅞
July	78½	78½	77⅜	77⅝
Sept	78¾	78⅞	78	78
Corn—				
May	46⅝	46⅝	44¾	44⅞
July	46	46	45¼	45⅜
Sept	46½	46½	45⅞	45⅞
Oats—				
May	41	41	39¾	40
July	37	37	36⅛	36¼
Sept	32⅝	32⅝	32⅜	32⅜
Pork—				
May	16.15	16.15	15.75	15.75
July	16.30	16.30	15.90	15.92
Ribs—				
May	8.95	8.95	8.80	8.80
July	9.07	9.07	8.90	8.90
Sept	9.00	9.00	8.92	8.92
Lard—				
May	9.22	9.22	9.05	9.07
July	9.25	9.25	9.15	9.15
Sept	9.35	9.35	9.25	9.25

New York Dairy Market.

New York, March 15.—Butter, irregular, unchanged; receipts, 3118.

Cheese—Strong, unchanged; receipts, 2059.

Eggs—Easy, unchanged; receipts, 19,553.

Liverpool Grain and Produce.

Liverpool, March 15.—Wheat, spot firm; No. 2 red western winter, 6s 3d; No. 1 California, 6s 6d; futures, quiet; March, 6s 5d; May, 6s 5¼d; July, 6s 2⅝d. Corn, spot American mixed, new, quiet, 4s 4¾d; do., old, steady, 4s 8d; futures, quiet.

Lard, prime western, in tierces, weak, 46s 3d. Pork, prime mess western, quiet, 83s 9d. Hams, short cut, firm, 56s. Hops at London, Pacific coast, easy, £2 16s to £3 10s. Tallow, prime city, strong, 35s 6d. Peas, Canadian, 6s 8½d.

New York Grain and Produce.

New York, March 15.—Flour—Receipts, 13,271 barrels; exports, 2421 barrels; sales, 7800 barrels; quiet and lower to sell. Rye flour, steady. Buckwheat flour, dull. Cornmeal, steady.

Wheat—Receipts, 26,000 bushels; exports, 5017 bushels; sales, 3,600,000 bushels, futures; spot, easy; No. 2 red, 82½c, elevator; No. 2 red, 83½c, f.o.b., afloat; No. 1 Northern Duluth, 91½c, f.o.b., afloat; No. 2 hard winter, 85⅝c, f.o.b., afloat. Except for early strength in the market, due to better news from Wall-street, wheat acted generally weak all day. Lowest point was reached in the last hour under more bearish winter wheat crop news, liquidation and violent declines in coarse grains. The market closed ⅝c to ¾c under Thursday; May, 83 15-16c to 85 1-16c, closed 84c; July, 84⅜c to 85¼c, closed 84½c; Sept., 84⅛c to 84⅞c, closed 84¼c.

Corn—Receipts, 112,875 bushels; sales, 60 000 bushels futures; 48,000 bushels spot. Spot, easy; No. 2, 57c elevator, and 52¾c, f.o.b., afloat; No. 2 white, 53½c, and No. 2 yellow, 53c, f.o.b., afloat. Option market was decidedly weaker all day under liquidation, prospective heavier receipts and improved weather. Last prices were ⅝c to 1c net lower: May, 53½c, closed 53½c; July, 53½c to 53⅝c, closed 53¼c.

Oats—Receipts, 100,500 bushels. Spot market easy; mixed, 26 to 32 lbs., 47½c; natural white, 30 to 33 lbs., 49c to 51c; clipped white, 36 to 40 lbs., 50c to 53½c. Sugar, raw steady; fair refining, 3c; centrifugal, 96 test, 3½c; molasses sugar, 2¾c; refined, quiet.

CATTLE MARKETS.

Cables About Steady—U. S. Markets Have a Firm Tone.

New York, March 15.—Beeves—Receipts, 3056. Steers, slow to 10c lower; fat bulls easier; bologna bulls, steady; fat cows, 10c off; medium and common, dull to 5c lower. Steers, $5 to $6.20; bulls, $3.80 to $4.35; cows, $1.75 to $4.35. Sheep and yearlings, steady at 14c to 15c, dressed weight. Exports to-day, 100 cattle, to-morrow, 156 cattle, 20 sheep and 3525 quarters of beef.

Calves—Receipts, 158. Veals, steady to strong; common to choice $5 to $9. Sheep and Lambs—Receipts, 1687; sheep, nominal; feeling, steady; lambs, 10c lower. Fair to prime lambs, $7.75 to $8.15.

Hogs—Receipts, 4316, all for slaughterers. Nothing doing; nominally steady.

East Buffalo Live Stock.

East Buffalo, March 15.—Cattle—Receipts, 100 head; active and firm; prime steers $5.60 to $6.

Veals—Receipts, 1250 head; active and 25c lower; $4.25 to $8.75.

Hogs—Receipts, 6000 head; active and steady; heavy, mixed, yorkers and pigs, $7.35; roughs, $6.50 to $6.60; closing a shade lower.

Sheep and Lambs—Receipts, 11,000 head; sheep, active and steady; lambs and yearlings, 10c to 15c lower; lambs, $5 to $8; yearlings, $6.75 to $6.85.

British Cattle Markets.

London, March 15.—Liverpool and London cables are easier at 11c to 12¼c per lb., dressed weight; refrigerator beef is quoted at 9c to 9½c per lb.

New York Metals.

New York, March 15.—Rosin, firm. Turpentine, steady, 77½c to 78c. Molasses, steady. Pig iron, steady. Copper, quiet. Lead, quiet. Tin, weak; Straits, $41.60 to $41.75. Spelter, quiet.

CEILING FALLS IN DOUMA'S HALL.

St. Petersburg, March 15.—The ceiling of the hall in the Taurida palace, where the lower house of parliament meets, collapsed to-day from the weight of new decorations.

OBITUARY.

Albert Fanson.

Bowmanville, March 14.—Albert Fanson, who resided on Jarvis-street, Toronto, for several years, and carried on extensive trade as importer and dealer in Clydesdale and Shire horses, died while at breakfast at the Hotel Frontenac, Winnipeg, Saturday morning. His son Wesley and deceased had taken a large shipment of horses from Illinois to Winnipeg for sale, and had been two weeks in that city. Mr. Fanson had visited the stables and felt as well as usual. Just as he gave his order for breakfast his son saw his head drop, and caught him as he fell from his chair lifeless. The firm of A. Fanson & Son was well known in Ontario, and among horsemen all over the United States. Interment took place on Tuesday at Danville, Ill., where the family reside.

G. Wiedmark.

Brockville, March 15.—(Special.)—G. Wiedmark, principal of the Cardinal public school, died Thursday, after a short illness, from typhoid fever. He leaves a widow and one child.

Adam Hamilton.

Pneumonia caused the death of Adam Hamilton at the Western Hospital yesterday after three weeks' illness. Deceased was well-known in Toronto, having been with Dally's cartage agency for a long time. He was 59 years old, and is survived by six daughters, as well as two sons, Charles of New York and Hugh (Tod) of Toronto. He was a brother of Hugh Hamilton, East Queen-street. The funeral will take place from 275 Sackville-street.

Free Books for Settlers.

All interested in the Northwest, prospective settlers especially, should obtain copies of C.P.R. booklets, "Settlers' Guide" and "Western Canada." Mailed free to any address by C. B. Foster, district passenger agent, C.P.R., Toronto. Write for them to-day. ed

British Woolens.

Liverpool, March 15.—Closing—Cotton—Spot, good business done; prices 3 points higher. American middling, fair, 6.87d; good middling, 6.41d; middling, 6.03d; low middling, 5.71d; good ordinary, 5.13d; ordinary, 4.75d. The sales of the day were 10,000 bales, of which 11,000 for speculation and export and included 9800 American. Receipts, 33,000 bales, including 22,200 American. Futures opened easier and closed firm; American middling, g.o.c., March, 5.73½d; March and April, 5.73d; April and May, 5.72d; May and June, 5.72d; June and July, 5.71½d; July and August, 5.71d; August and Sept., 5.68½d; Sept. and October, 5.66d; October and November, 5.62½d; November and December, 5.60d; December and January, 5.62d; January and February, 5.63d.

London Money.

London, March 15.—The supplies of money in the market to-day were sufficient for the moderate demand. Discounts were firmer. Afto three small failures were announced on the stock exchange this morning, they did not check the more cheerful feeling and improved tendency which commenced with the recovery of Americans.

ed the gilt-edged securities with a rise of a quarter of a point during the morning and advanced further, while better continental news caused a general improvement in foreigners.

Americans were very excited in the morning. Dealers started marking up quotations from parity by dollars at a time and their fresh and influential buying appeared to be the part of people who had not dealt in Americans for some time, but who were attracted by the low level.

The reports from New York of the possibility of relief from the U.S. treasury created a favorable impression and with the recovery in Berlin prices at about noon were 2 to 10 points over parity. Later the excitement abated and prices eased, but the noon level was steadily maintained. In the afternoon trading was active and there were occasionally considerable fluctuations, but the market closed firm.

Japanese imperial sixes of 1904 closed at 103. The Indian secretary obtained an option on $500,000 in gold due here shortly.

Bell Telephone Dividend.

Montreal, March 15.—The Bell Telephone Company to-day announced the declaration of a dividend of 2 per cent., payable April 15, to shareholders of record March 23.

Sale of Rare Pictures.

The private collection of rare pictures gathered by the late James Spooner during the past fifty years will shortly be disposed of at Townsend's auction rooms. Date of sale will be announced after catalogs are completed. Catalogs can be obtained from Messrs. C. J. Townsend & Co., auctioneers, 68 East King-street.

Brewed with purest water (Highland Spring) from ripe malt (Canada malt—richest there is) and Kent hops (no hops like them)—gives zest to a good dinner—helps digestion do its work easier—that's why it's such

good ale —this!

Honest ale, made the old English way—Port Hope Pale Ale is just as good ale as money can buy. Try it in your household—

Port Hope Pale Ale

agrees with anybody. Your dealer has it in pints and quarts. 102

THE PORT HOPE BREWING AND MALTING CO.
Port Hope, Canada

Family trade supplied on receipt of telephone order to: John Mathers, Main 678, 152 King-street East; J. C. Moor, Main 625, 433 Yonge-street; H. J. Shaw, Main 1991, 258 Church-street; J. H. Simpson, Main 2367, 3 McCaul-street; C. Squirrel, Main 2637, 115 Elm-street.

SYSTEMATIC FORESTRY MOVEMENT ADVOCATED

Ottawa Convention Urges Planting of Trees on Waste Lands and Western Prairies.

Ottawa, March 15.—(Special.)—At the forestry convention this afternoon, a number of important resolutions were passed, the effects of which are as follows:

In the older settled districts, great benefits would be derived from a systematic movement to reforest large tracts of land which are lying waste in the agricultural districts.

Therefore the government, federal and provincial, should be urged to encourage, both by instruction and by giving facilities for obtaining suitable nursery stock, a more general interest in tree planting. Such efforts should be extended to the prairie regions.

Attention is called to the danger from fire caused by careless prospectors for minerals.

The fire ranging staff should be strengthened.

Ten per cent. of the area conveyed by crown patent should be retained by the patentee in forest, and this timber should belong to him for his own use, and not for barter or sale, but to be so cut as not to impair the said area as a permanent wood lot.

A special exploration of the resources of the districts north of the Saskatchewan should be undertaken.

Too small an expenditure is made for the protection of the timber resources of the country in proportion to their value when compared with rates of insurance paid on other public property. Special means should be taken for the preservation of the forests or watersheds so as to conserve thruout the year the equable and constant flow of the streams dependent thereon.

Imported forest trees and forest tree seeds should be placed on the free list.

Railway companies should be required to furnish the most modern and efficient equipment to control present fires.

An efficient patrol along afforested lines should be required.

Rough areas retained under wood or replanted should be free of taxation.

Lands which are unsuitable for settlement should be permanently reserved for the production of timber.

The following officers were elected: Patron, Earl Grey; honorary president, Sir Wilfrid Laurier; president, H. M. Price, Quebec; vice-president, W. B. Snowball; secretary-treasurer, R. H. Campbell; asistant secretary, A. H. D. Ross; board of directors, E. Stewart, G. Y. Clown and W. A. Charlton.

HAD THIRTY-TWO BOILS AT ONE TIME

Two Bottles of Burdock Blood Bitters Cured Him.

Imperfect organic action makes bad blood, so, too, bad blood, in turn, makes imperfect action of every bodily organ. If the blood becomes impure, poisoned or contaminated in any way from constipation, biliousness or any other cause, some especially weak organ must soon become diseased thereby, or the whole system may suffer in consequence.

Pimples, boils, blotches, ulcers, festering sores, abscesses, tumors, rashes or some serious and perhaps incurable blood disease may result. There is no medicine on the market to-day to equal the old and well-known remedy,

BURDOCK BLOOD BITTERS

for all cases of bad blood.

Mr. Ernest B. Tupper, Round Hill, N.S., says: "I think Burdock Blood Bitters a great medicine for boils. I had them so bad I could not work. I had thirty-two on my back at one time. I used only two bottles of B.B.B. and they completely cured me. I cannot recommend it too highly." Price $1.00 per bottle or 6 bottles for $5.00.

FREIGHT RULE CHANGES.

Two important changes are proposed by railroad officials in the conditions governing freight and shipments, one being to increase by one-fifth the minimum tonnage which a shipper must load into a freight car to obtain a carload rate, the other to take a portion from commodity rates and place the same in those classified.

NEW INSURANCE LAWS.

W. H. Hoyle's Insurance Act amendment bill was reported by a special committee yesterday.

It permits companies incorporated in Ontario to meet elsewhere, and investment in school funds.

True Bill Against Gurofsky.

The grand jury of the sessions yesterday brought in a true bill against Joe Gurofsky on two counts, wounding with intent and shooting with intent at Dominico Trovanni in the recent fight in the Ward.

The Presbyterian Home Mission committee will meet in St. James'-square Sunday school Tuesday afternoon to discuss money matters and assign men to the different fields. The augmentation committee of the Presbyterian Church meets Thursday next.

MEN, READ IT!

Read what Mr. Edward A. Wolf, Chesley, Ont., says:—

Dear Sir,—I have been completely cured with your Belt of the trouble I had before I tried your Belt. I have never felt or seen any signs of it returning since the few days before I got your Belt about four years ago. I am quite satisfied that I have received full justice for my money and have proved to many neighbors by the old trouble not returning that I have been truly cured by your Belt. I consider that I am cured to stay cured, and must say that I thank you with my whole heart for the one misery you banished from me.

Mr. Henry Dicker, Coulson, Ont., says:—"I am well satisfied with the results of your Belt. I have quit wearing it now as I am feeling all right again and am able to do a fair day's work without that tired feeling, aching hips and legs, which troubled me so much; my appetite is really good and I have no stomach trouble as before."

What would you give to have your old vim back again? What would you not sacrifice to feel as you did a few years ago; to have the same snap and energy, the same gladsome, joyous, light-hearted spirit and the physical strength you used to have? You know you are not the same man, and you know you would like to be. You might as well be. It's easy. I am making men out of wrecks every day, and I can make you as good a man as you ever were with

Dr. McLaughlin's Electric Belt

My arguments are good, my system is good, but I know you haven't time to study these. You want proof, and I give you that, and lots of it. When your own neighbor tells you I cured him, you will know I did it.

Tell me where you are and I'll give you the name of a man in your own town I've cured.

I WILL ASK NO PAY

For a case of Nervous Debility, Varicocele, Early Decay and Waste of Power, Rheumatism, Lame Back, Lumbago, Sciatica, any case of Kidney Disease that has not gone as far as Bright's Disease, Indigestion, Constipation or any weakness caused by ignoring the laws of nature, which I cannot cure with my new improved Electric Belt—the marvel of electricians, the most wonderful curative device that has ever been introduced.

My Electric Suspensory carries the current direct to the weak parts and cures all weaknesses of men, varicocele, etc. It develops all weak organs and checks unnatural drains. No case of Failing Vigor, Varicocele, etc., or Debility can resist the powerful Electric Suspensory. It never fails to cure. It is free with Belts for weak men.

No man should be weak, no man should suffer the loss of that vital element which renders life worth living. No man should allow himself to become less a man than nature intended him; no man should suffer when there is at hand a certain cure for his weakness, a check to his waste of power.

I TAKE ALL THE CHANCES. You might think that I take long chances with my appliances when I say that I will cure you before you pay me. I don't. There is more in Electricity when properly applied than you think. I take all chances on curing your case. All I ask is that you give me reasonable security for the price of the Belt, and you can use it at my risk and

Pay When Cured.

Most of the pains, most of the weakness of stomach, heart, brain and nerves, from which men suffer, are due to an early loss of nature's reserve power through mistakes of youth. You need not suffer for this. You can be restored. The very element which you have lost you can get back, and you may be as happy as any man that lives. My Belt has

Free Electric Suspensory for Weak Men.

Call and Test It To-day. If You Can't Call, Send For My Book—Free.

CAUTION.—In order to protect the reputation of my Belt, I am compelled to caution people against certain concerns that are advertising electric belts. My office contains hundreds of these magnet bands that possess no virtue. Even if they did, those selling them could not advise the proper manner to apply them.

READ WITH CARE.—Dr. McLaughlin's is positively the only electric appliance sold in Canada with which the patient has the care of a physician. I do not allow agents or drug stores to handle my Belts.

FREE BOOK.—Write for my beautiful Illustrated Book showing how my Belt is used. I want you to read this book and learn the truth about my arguments. If you suffer from rheumatic pains, weak kidneys, loss of vitality, prostatic troubles, nervous spells, varicocele or any ailment of that kind, that unmans you, this book contains information you should know; it explains my method thoroughly. I send it closely sealed without marks, free upon application. If you are not the man or woman you shold be, write at once. CONSULTATION FREE.

I HAVE A BOOK ESPECIALLY FOR WOMEN, ALSO.

Dr. McLaughlin's Electric Belt Will Do This For You.

Put your name on this coupon and send it in.
DR. M. O. McLAUGHLIN
112 Yonge Street, Toronto, Canada
Send me your Free Book, closely sealed, and oblige
NAME.....
ADDRESS.....
OFFICE HOURS:—9 a. m. to 6 p. m. Wednesday and Saturday until 8.30 p.m. 3-2-07.