

FIND GALT ARTIST MURDERED IN U.S.

Wm. C. Stacy Believed Killed
by "Posing Robber" in
Burlington, Vt.

Special to The Toronto World.
Burlington, Vt., Aug. 27.—An investigation of the death of William C. Stacy, a retired artist of Galt, Ont., who was found in his new home here with bullet wounds in his head and breast and a pistol in his hand, convinced the police today that he was murdered by "somebody posing as a robber."

At first it was believed that Stacy had committed suicide, but circumstances surrounding the affair quickly led the police to discard this theory. The pistol, a .22 calibre weapon, was found in his left hand, whereas Stacy was right-handed. Stacy could not have inflicted the wounds he received with a pistol held in his left hand.

A silver service, wrapped in a table cloth and resting on the table under which the aged artist's body was found, indicated that he had surprised a thief when he went downstairs from his bed chamber to make sure the house was locked up safely, but the police are entirely satisfied that such was not the case.

The Only Clue
One of the Dining-room windows was open and the sash was found to bear marks made without question on the inside. A frayed necktie, which could not be identified by members of the household and which was found on the floor of the room, is the only clue the police possess to the identity of the murderer.

THE DRAINAGE OF YORK TOWNSHIP

Proposal for an Independent System
in the Todmorden District—City
Not Able to Take It.

For drainage purposes that portion of the township of York lying east and south of the Don valley over to the Scarborough line is described by the township engineer as the "eastern division." It embraces all Todmorden and more—perhaps described as including that part of the township east of the city and south of the Ottawa branch of the Canadian National Railway, including the lower end of Daves road.

The township has taken up the question of providing sewers for this rapidly growing district, and the engineer, Mr. R. O. Wynne-Roberts, has submitted to council the following report on the question of a disposal plant:

Sewage Work, Eastern Division
W. A. Clarke, clerk, township of York.

Dear Sir: I desire to present the following for the information of the council:
The leveling in the eastern division is now sufficiently advanced to enable me to indicate the possible outfalls for the sewers in that part of the township.

The general surface inclination of the district is towards the southwest and the natural drainage is to the city, but as the city of Toronto cannot take in township sewage it is necessary to design a system of sewers so as to discharge the Don river.

I have studied five sites, with the following results:
1. Land on the north of Don river immediately north of Leslie street and Don Mills road. This is owned by Mrs. Robert Davies and has a total of about 10.88 acres. The patch of land is well suited so far as levels are concerned. It is, however, subject to floods. The principal disadvantage in connection with this land is that to drain the portions of the township next to the city the sewers would have to be very deep for a long distance on Leslie and on other streets.

2. Land south of Don river and adjoining No. 1. This land is situated on the east of the Don valley paper mill and owned by the Sun Brick Company. It has an area of about 10 1-3 acres.

3. Land south of Don river and west of Don valley paper mills, owned by the Sun Brick Company. It measures 14.81 acres. No. 2 and 3 sites are both suitable so far as levels are concerned. They are only partially liable to floods. The disadvantage of these sites is the depth of sewers on Pape avenue to accommodate the parts next to the city.

4. Land on the east of Don river, in line with Don Mills road, Woodville avenue and Torrens avenue. This land is owned by Mrs. Robt. Davies, 5.95 acres, and Don Valley Paper Mills Company, 2.55 acres, total 8.50 acres. It is possible to use this site, but it is rather small for future requirements of the eastern division. This land is subject to flooding.

5. Land west of Don river in line with Westwood avenue and adjoining the Don Valley brick works. It is owned by Davies estate, 8.10 acres, C. N. R. 3.28 acres, total 11.38 acres. This land is occasionally flooded. The north side is being raised to minimize such flooding. This land appears to me to be the most suitable one for township purpose when regard is paid to the future requirements of the district.

In view of the fact that this site is near residential properties, it is highly desirable that the works and surroundings should be as pleasing as possible. This can be easily done and fortunately on two sides of the site the federal government own about 14 1/2 acres of land which can be of no use for railways, but can be utilized by the township as a delightful park. I would strongly urge that the council secure the government land for the combined purpose of parks and sew-

THE FIVE HIGHEST TODAY

C. E. Walden, District No. 13	1,024,000
J. Wright, District No. 6	1,022,000
Mrs. G. T. Cassette, District No. 9	1,021,800
Corp. Macklin, District No. 5	1,020,000
Wm. Kingsmill, District No. 6	1,018,400

age treatment works. This combination will tend to allay any anxiety on the part of local residents about the matter. The works can be arranged to be surrounded by shrubs and gar- dens and the balance of the land made available for the time being as recreation ground and parks.

Owing to the fitness of the land from Leslie street to Don Mills road, and south of Sammon avenue, the sewers will have to be somewhat deep as it approaches Don Mills road. I would strongly recommend that the council visit these above sites and decide as early as possible which, in its judgment, should be acquired.

R. O. Wynne-Roberts.
Mr. Wynne-Roberts in the foregoing report emphasizes the difficulty that will be met with in taking care of sewage from the district lying immediately west of Broadview avenue and north of Danforth, and also the district lying between the city limits at Bathurst avenue and Woodbine avenue. In proceeding to the disposal plant on any of the sites mentioned the sewers would pass thru elevated land and in order to secure an adequate fall would have to be laid fifty feet below the surface in places. He points out that the natural drainage for the whole district bordering on the city at the north is towards the city. If this district were annexed to the city the sewer problem would become a fairly simple one, while if carried thru by the township it will be more difficult and costly.

SEVERAL MUST FACE POCKET-PICKING CHARGE

Several persons were arrested yesterday by detectives who are holding them on charges of picking pockets. The two boys arrested recently came from the United States, and one of them had morphine and needles in his pocket when searched at the central office.

Kathleen McIntyre, aged 19 years, living on Beverley street, was arrested as she was walking out on to Queen street from a downtown store. Detective-Sergeant Wickert followed her for some time in and out of the crowds. When Wickert searched her room he found seven different ladies' chatelaines and a pocket book. In the pocket book he found \$40 in money and a letter which had been written to some person in Toronto. The letter was from a man named William Rhym, Dundee, Scotland. The police are anxious to have the owner identify the purse.

Carrying Drugs.
John Livingstone of Detroit came to this city from Rochester Tuesday and last night Detective Waterhouse arrested him at the corner of King and Yonge streets. Livingstone, the police said, was dodging in and out of crowds going on street cars. He is said to have been carrying drugs.

Nuchline Epstein, Spadina avenue, was caught operating a Queen and Yonge streets by Detectives Wickert and Waterhouse. Epstein said that he came here from New York city several weeks ago. When searched he had a small amount of silver on him. Suspected of picking pockets, Antonio Telento of Florida, and Constantino Jeffries, Midland street, were arrested in the fair grounds last night by Detective-Sergeants Taylor and Levitt on charges of vagrancy.

REVOLVER FLOURISHER SLEEPS IN CELLS

"Flourishing a Webber 'horse pistol'" on West Wellington street last night, William Thompson, who gave Strachan avenue as his address, was arrested by Constable Williams. Thompson was under the influence of liquor, and it is alleged by the police that he fired a shot from the gun in Clarence square. He will face charges of being drunk and with carrying a loaded revolver.

When the gun was examined at Court street station it contained five cartridges. Four were loaded and the other had been discharged. The police endeavored last night to locate a small boy who claimed to have seen Thompson fire the gun in the park.



SERVICE.—This Bank, for the past 45 years, has done its share in the development of the business of the Dominion. Our experience and equipment are at the service of every customer.

THE
STANDARD BANK
OF CANADA
MAIN OFFICE
15 KING STREET WEST
5 BRANCHES IN TORONTO

WHO WILL PUT "THE LAST STRAW ON THE CAMEL'S BACK"—

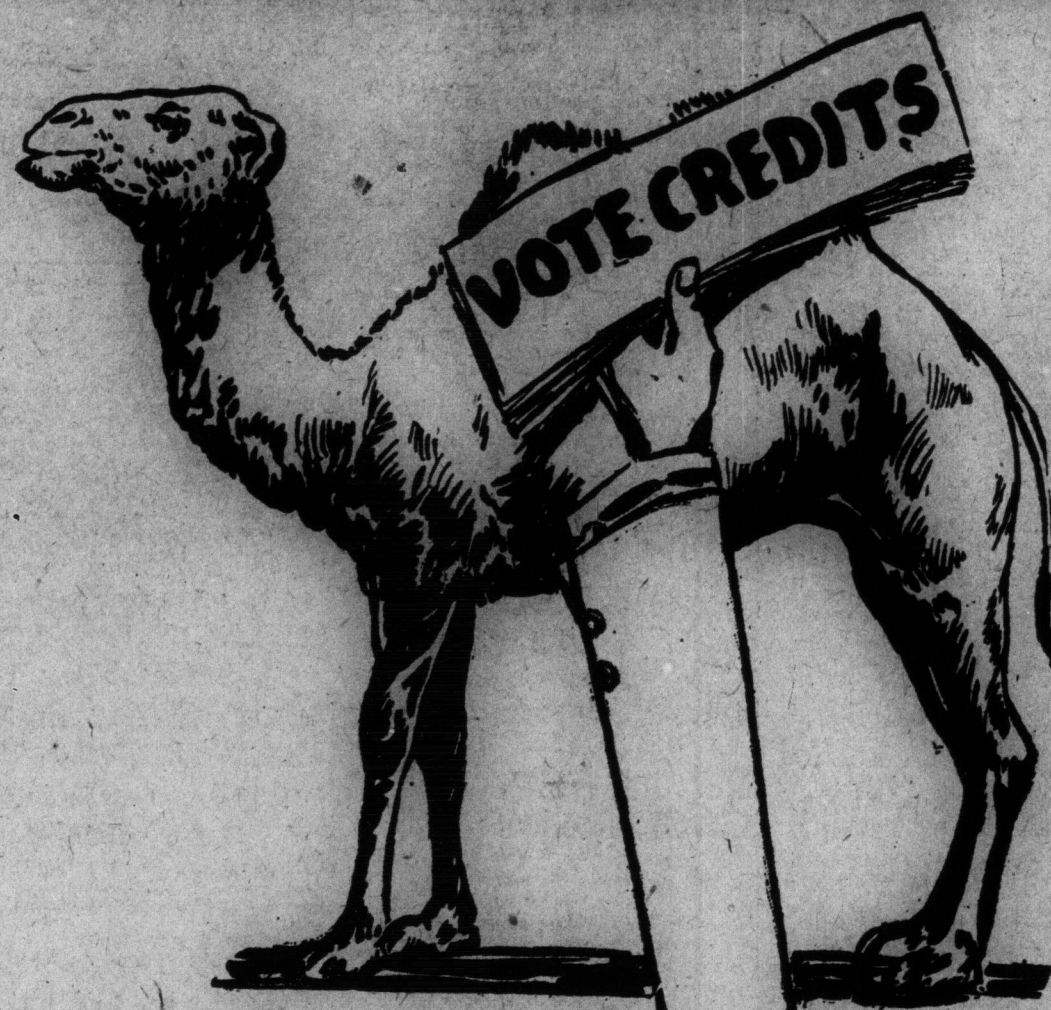

WHO WILL IT BE?

THERE have been scores of stories and proverbs about the camel, but the one that applies today to every single member of The World's "Salesmanship Club" is that which refers to

"the last straw."

It's the "last straw," or the last subscription credit which will break the back of our Competition Camel—which will inevitably land the vote-holder in the first place.

Reach out

today! Reach out to all quarters of your district where subscriptions may be taken and valuable Vote Credits assembled for your profit. Reach out and bring them in. The circulation gains of The World are evident to every member who has worked consistently, and you will find folks ready to subscribe if you will but go and ask them.

Reach up

today! Reach up to those heights of endeavor where the will to win is enthroned. "Reach up" and "pull down" the prize you have been working for. Reach up and secure the admiration that will come unstintingly from your friends and neighbors as they greet you enthusiastically as the winner of the home or one of the automobiles.

Reach Out for the KIND of Subscriptions That Will Strengthen "Your Reach." Consult Schedule!

How Subscriptions Count During the Remainder of the Campaign

BY CARRIER			BY MAIL		
	Price.	Credits.		Price.	Credits.
3 Months	\$1.35	2,700	3 Months	\$1.00	2,160
6 Months	\$2.60	7,200	6 Months	\$2.00	5,400
12 Months	\$5.00	18,000	12 Months	\$4.00	14,400
24 Months	\$10.00	45,000	24 Months	\$8.00	36,000

There is no change in the credits allowed on old subscriptions. They count one-half of the regular schedule on the receipt book cover, the same as they always did.

IT'S THE LONGER TIME SUBSCRIPTIONS
THAT COUNT MOST. A FEW OF THEM
MAY "TURN THE TRICK." FORTIFY
YOURSELF WITH ALL YOU CAN SECURE.

If You Win Out by a Million or More
Majority You WIN

If You Lose Out by a Single Subscription
You LOSE

BE A WINNER

IN OTHER WORDS WHO
WILL BREAK THE "BACK
OF COMPETITION" AND
PILE UP THE GREATEST
NUMBER OF VOTE-CREDITS
TO CARRY OFF THE \$5,000
HOME, THE FIRST PRIZE
IN THE WORLD'S "SALES-
MANSHIP CLUB" CAMPAIGN

WHICH ENDS
AT 11 O'CLOCK
FRIDAY NIGHT,
AUGUST 29

THE LIST OF AWARDS

- \$5,000 Home
- \$2,125 Chalmers Touring Car
- \$1,510 Briscoe Touring Car
- \$1,390 Maxwell Touring Car
- \$1,375 Briscoe Touring Car
- 18 \$100 Merchandise Orders
- 18 \$50 Merchandise Orders
- 50 \$25 Merchandise Orders

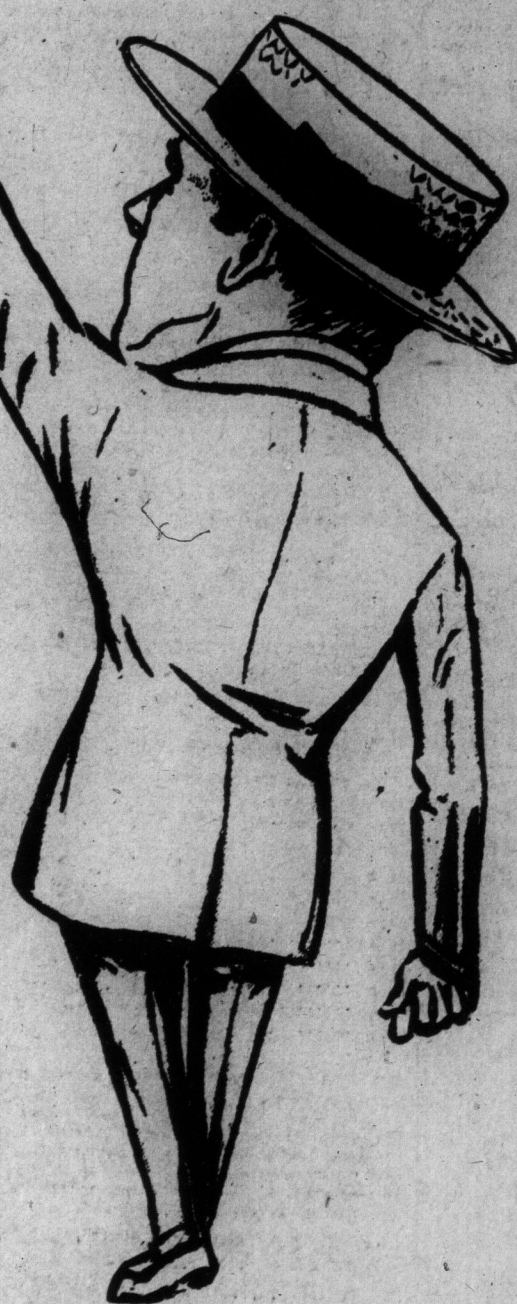

CLAS ADVE

Help

CITY OF

of Chic

CITY OF CALGA

at time of app

at time of app

at time of app

at time of app

at time of app

at time of app

at time of app

at time of app

at time of app

at time of app

at time of app

at time of app

at time of app

at time of app

at time of app

at time of app

at time of app

at time of app

at time of app

at time of app

at time of app

at time of app

at time of app

at time of app

at time of app

at time of app

at time of app

at time of app

at time of app

at time of app

at time of app

at time of app

at time of app

at time of app

at time of app

at time of app

at time of app

at time of app

at time of app

at time of app

at time of app

at time of app

at time of app

at time of app

at time of app

at time of app

at time of app

at time of app

at time of app

at time of app

at time of app

at time of app

at time of app