BIRTHS, MARRIAGES, DEATHS.

BIRTHS.

BAYLY—In this city, on Oct. 26, 1903, the wife of R. A. Bayly, barrister, of a son.

DEATHS.

McGUFFIN—On Tuesday, Oct. 27, 1903, Dorastus McGuffin, in his 75th year.

Funeral on Thursday, at 1 p.m., from his late residence, lot 20, con. 1, West Nissouri. Friends and acquaintances will please accept this intimation.

McQUEENEY—On Oct. 27, 1903, at the residence of her daughter, Mrs. Frederick Tulett, 666 Elias street, Margaret, beloved wife of Thomas McQueeney.

Funeral private, on Thursday, to Vining Hill Cemetery, Nissouri.

AMUSEMENTS, LECTURES, ETC.

GRAND—TONIGHT.

Rowland & Clifford's Scenic Production

OVER NIAGARA FALLS

POPULAR PRICES. 15c, 25c, 35c, 50c

TOMORROW NIGHT

"ROBERT BURNS"

BY CLAYTON MACKENZIE LEGGE.

Introducing all the well-known characters in the poems and life of the great poet.

25c, 35c, 50c, 75c. Seats now on sale.

Saturday Next, Mat. and Night

MRS. FISKE

IN PAUL HEYSE'S DRAMA,

MARY OF MAGDALA

MAT. NIGHT | 35c, 50c, 75c, $1.00, $1.50 and $2.00.

SEATS ON SALE THURSDAY.

Through Home and Foreign Lands

Hear Frank Yeigh, Monday evening, Nov. 2, in Colborne Street Methodist Church auditorium. Tickets, 25c. Students tickets, for gallery, 15c. b

THE UNION BIBLE CLASS meets at the Auditorium tonight. Taught by Norman H. Camp, of Moody Bible Institute. Song service, 7:30. Come. Everybody welcome. 36tf

Cunard Line.

Reduction in third class fares by the Umbria and Etruria, to and from the Old Country. F. B. Clarke, 416 Richmond street, agent.

ENGLAND'S GREAT EVANGELIST—Mr. T. W. Glover. Wednesday, 28th, 8 p.m., Askin Street Methodist Church; Thursday, 29th, 8 p.m., Adelaide Street Baptist Church. Silver collection. Under management Royal Templars of Temperance. b

LATEST AND BEST IN MOVING PICTURES—Auditorium, Friday and Saturday. Seats, 25c and 35c; Saturday matinee, 10c and 20c. b

TWO HOURS OF GENUINE ENJOYMENT—Colonial Motion Picture Company, Auditorium, Friday and Saturday. Prices, 25c and 35c. Plan now open. b

VISIT THE STRANGE LANDS OF THE World—Moving pictures, Auditorium, Friday and Saturday. Prices, 25c and 35c. Saturday matinee, 10c and 20c. b

GRAND CONCERT AT THE CONSERVATORY of music, Thursday evening, Oct. 29, given by Madam Von Zedeler Hausch and two daughters, the Swedish trio, assisted by Mr. Arthur Garthwaite and Mr. Albert D. Jordan. Admission, 50c. b

DANCE! DO NOT BE A WALLFLOWER. Learn at once. Beginners' classes: Gentlemen, Monday and Wednesday; ladies, Tuesday evening. Competent teachers. Liberal terms. Start any evening, 8 o'clock. Dayton & McCormick.

TONY CORTESE — THE ORIGINAL London Harpers. Music furnished for all occasions. 161 Maple street. Telephone 1,570.

CHOICEST MUSIC FURNISHED FOR private parties, balls, banquets, etc. Telephone 1,265. Tony Vita's Italian Harpers, 131 Queen's avenue.

VOICE CULTURE—EVA N. ROBLYN, director of vocal department at Alma College, St. Thomas. Studio and residence, 356 King street. 'Phone 1,270. Teaching resumed Sept. 15. xt

PRIVATE LESSONS IN DANCING BY Mr. R. B. Millard, 245 Princess avenue. Special attention given to waltz and two-step. Private classes of four pupils and over at public class rates. Lessons any hour. Satisfaction guaranteed.

FEMALE HELP WANTED.

GENERAL SERVANT WANTED—FAMILY of three. Apply Mrs. R. Munro, 270 Piccadilly street. 37c

WANTED — GOOD GENERAL SERVANT. Apply 897 Lorne avenue. 37c-xwt

WANTED—AN EXPERIENCED NURSE—References required. Apply 477 Waterloo street. 37u

GIRLS WANTED TO DO GENERAL work. Apply Housekeeper, at Tecumseh House. 37c

WANTED—A COMPETENT MAID FOR general housework; family of two; good wages. Apply to Mrs. C. McCallum, corner of Ridout and Kent streets. 36c

YOUNG LADY WANTED FOR CONFECTIONERY store. Write Box D, Advertiser office. 35c

WANTED—CAPABLE AND INTELLIGENT ladies to engage in pleasant work in city; experience not necessary. For particulars apply to Box 108, Advertiser office. 37u-xt

GENERAL SERVANT WANTED—FAMILY of three. Apply 211 Queen's avenue. 35c

WANTED—GIRL TO ASSIST WITH housework; good wages. Miss Leeman, 115 York. 35n

GENERAL SERVANT WANTED. APPLY to Mrs. H. P. Allen, 571 Queen's avenue. 31tf

GIRLS WANTED FOR BISCUIT AND candy departments. D. S. Perrin & Co. 26tf

WANTED—EXPERIENCED GENERAL maid for family of three. Apply after 6 p.m. Mrs. Robinson, 782 Richmond street. 36c

DINING-ROOM GIRL WANTED. MRS. J. B. Jennings, Western Hotel. 36c

WANTED—GENERAL SERVANT FOR light housework; good wages. Mrs. P. M. Millman, 24 Grosvenor street. 27tf

PERSONAL.

MADAME BELZIL, MANICURIST AND scalp specialist, New York graduate—Ladies, before attending evening functions, should visit her parlors, 423 Park avenue. Hours, 9 a.m. to 9 p.m.

EDUCATIONAL.

THE LONDON STUDIO OF ELOCUTION, Vocal and Physical Culture. Miss Mydra I. Lent, 288 Princess avenue.

J. A. YOUNG PREPARES PUPILS FOR matriculation, etc. Class in civil service commencing. 349 Princess.

MEETINGS.

SPECIAL SERVICES IN ST. JAMES' Church, South London, every night this week, by Rev. Arthur Murphy. 37k

REGULAR CONVOCATION, ST. JOHN'S, Royal Arch Chapter, No. 3, this (Wednesday) evening. R. A. Degree. Visitors welcome. D. Fraser, Z.; O. Ellwood, S. E. b

NOTICE IS HEREBY GIVEN THAT A special general meeting of the Monarch Cash Mutual Fire Insurance Company will be held at the company's office, No. 59 Dundas street, in the City of London, on Monday, the 2nd day of November, 1903, at the hour of 11 o'clock in the forenoon, for the purpose of increasing the number of the directors of the said company to fifteen, and to elect such additional directors. F. G. Rumball, president; B. N. Campbell, managing director. 28c-txx

COME AND HEAR EVANGELISTS Russell and Collycott, in Christian Workers' Church, this afternoon and evening. 35i

AN EMERGENCY MEETING OF ST. John's Lodge, No. 20, will be held Friday, 30th inst., at 8 o'clock. The Master's degree will be conferred on several candidates. George F. Mills, W. M.; M. D. Dawson, secretary St. John's Lodge, No. 20. 36u

MALE HELP WANTED.

WANTED—MAN OR STOUT BOY, TO work on farm. Apply D. Ferguson, two miles south Clark's bridge. 35c

STEAMFITTER, ALSO HELPER. APPLY by letter, London Heating and Ventilating Company, Fullarton street. 35tf

WANTED—A TINSMITH. APPLY J. C. Park, 663 Dundas street. 36n

TEACHER WANTED—S. S. NO. 4, Dawn, male or female. Address J. S. Campbell, Rutherford, Ont., stating salary and qualifications. J. S. Campbell, secretary-treasurer, Rutherford, Ont. 33g

DELIVERY BOY. WILEY'S GROCERY, corner York and Burwell streets. 36c

PANTMAKERS—TWO; STEADY WORK by the piece or week. J. A. Schnick, Smithville, Ont. 37i

WANTED—YOUNG MAN AS MANAGER, sub-office, this city; $20 per week guaranteed on yearly contract; references and $50 required (cover samples). 784 Powers building, Rochester, N. Y. b

CAPABLE ENGINEER WANTED. APPLY to Reid Bros. & Co. 37u

WANTED—PORTER. APPLY EUROPEAN Hotel. 37c

WANTED—RELIABLE MAN, WHO knows the city, for delivery. Apply to George Peters, 519 Richmond. 35c

WANTED—MARRIED MAN FOR FARM work by the year. Apply Box A. B., this office. 34c-txt

STRONG BOY WANTED TO LEARN bookbinding. Apply Chapman's Bindery, 91 Dundas street. 36u

ERRAND BOY WANTED. APPLY Lawson & Jones. 36c

WANTED AT ONCE—5 GOOD LABORERS; six months' steady work, and good wages. Apply D. Wade, corner Grosvenor and Adelaide. 35n

WE PAY ANY HONEST MAN $60 PER month to take orders for the greatest household supply house in Canada. Your salary will be guaranteed and your position permanent. Apply Cooper, 332-6 Clarence street, London.

WANTED—FIRST-CLASS COATMAKERS. Apply James Ferguson, 639½ Dundas. 37c

OFFICE BOY WANTED AT ONCE. Ivey & Dromgole, barristers, Bank of Commerce building. 45tf

WANTED—MEN TO LEARN BARBER trade; practical course that saves years; few weeks required; tools and diplomas given each graduate; special arrangements for distant applicants. Write for particulars. Moler Barber College, Chicago, Ill. 25uk

WANTED—RELIABLE MEN TO SELL for the Fonthill Nurseries; largest and best; assortment of stock; liberal terms to workers; pay weekly; outfit free; exclusive territory. Stone & Wellington, Toronto.

TEACHER WANTED FOR S. S. NO. 16, Township of London, for 1904. Applications received to Nov. 10. Vallentine Guest, secretary, Ballymote P. O. 34c

SITUATIONS WANTED.

YOUNG LADY DESIRES POSITION AS stenographer or bookkeeper. Apply Box 2, Advertiser. 37n

SITUATION WANTED AS ENGINEER—Gas or steam engine, or outdoor repairs. Address G. D., care this office. 37c

WANTED—POSITION AS BOOKKEEPER or assistant to same, by young lady, thoroughly experienced. Apply Box 149, this office. 36u

WANTED — YOUNG MAN DESIRES situation; not afraid of work. Apply Box 167, Advertiser. 36c

HELP WANTED.

WANTED—GENTLEMEN OR LADIES to employ agents; $900 per year and expenses; experience unnecessary. Address M. A. O'Keefe, district manager, 157 Bay street, Toronto. xt

WANTED—LADIES AND GENTS—WE pay $12 per 1,000, cash, copying at home. Everything furnished. Send stamp. Monarch Supply Company, Sta. 3, Worcester, Mass. 36i

TEACHERS WANTED.

TEACHER WANTED—MALE OR FEMALE, first or second class, for 1904, for S. S. No. 5, East Williams, three miles south Alisa Craig (main line G. T. R.) Apply, with necessary information, up to Nov. 14, Dave A. Stirton, secretary-treasurer, Nairn P. O., Middlesex County. 35c-zxt

WANTED—TEACHER FOR SCHOOL section No. 1, Delaware. Applications received until Nov. 10. Apply D. D. Sharp, Kilworth Bridge P.O. 37c

WANTED.

WANTED IMMEDIATELY — HOUSE, with furnace and bath, costing between $1,000 and $2,500. Address, with price and full particulars, Box 1, Advertiser office.

WANTED—WORN-OUT CARPETS, TO make into fluff rugs. Orders solicited. American Fluff Rug Company, 189 Dundas street. 37c

WANTED—SEWING BY THE DAY, BY experienced dressmaker. Apply 501½ Richmond street.

WANTED—ONE SECOND-HAND POOL table, in good condition. State terms. Address Box 12, Advertiser. 35c

WANTED—SUITE OF ROOMS, WELL furnished, well heated, for an elderly lady and attendant; north part of the city preferred. Address Box 10, Advertiser, stating terms and location. 34i

WANTED BY LADY—ONE OR TWO unfurnished rooms; northern part of city preferred; references. 363 Pall Mall street. 36u

WANTED—300 CORDS SOFT WOOD for brickyard purposes; state quality and price. Address Alex. Johnston 114 Masonic Temple, London. 81tf

SIGN PAINTING.

GLEN BROS., SIGN PAINTERS, 176 Dundas street, make brass signs.

ARTICLES FOR SALE.

SECOND-HAND DUNLOP AND OTHER tires, 50c each. A few Imperial bicycles, almost new, very cheap. Easy terms. Cunningham's, East London. 4tf

WE HAVE TWO OR THREE BEAUTIFUL second-hand pianos, at $100 and $150, payable $3 per month. Several organs at $10, $15 and $20, on easy terms. All guaranteed for five years. These are good bargains. Heintzman & Co., 217 Dundas street, corner Clarence.

F. S. ONN, FISH MARKET—FRESH, salted and smoked fish. We guarantee our goods to be reliable. 'Phone 1,296.

FOR SALE—50 DAIRY COWS, 16 NEW milch cows and 26 head young cattle, yearlings, steers and heifers, on Thursday, Oct. 29, at lot 8, con. C, London Township. Sale at 1 p.m. Joseph McLeod, proprietor. 35c

PRIVATE SALE—HOUSEHOLD FURNITURE; good baseburner. Apply 520 Ontario street. 36c

FOR SALE—QUANTITY FIRST-CLASS corn stalks. Apply D. Ferguson, two miles south Clark's bridge. 35c

TOP BUGGY AND GLADSTONE CUTTER for sale. Apply 470 Ridout. 34n

J. W. SMITH, CARRIAGE MAKER, has removed from 150 Fullarton street to corner Richmond and Maple streets.

FOR SALE—QUIET DRIVING HORSE, phaeton and harness, cheap. 821 King street. 37c-xwt

Ladies' own material made into suits and coats. Suits, $3 50; winter coats, $3 00. Ladies' Tailoring Division. — N. Southcott, 12 Market Lane, Upstairs. 361

LADIES' SUITS $8.85.

We make to your measure a suit consisting of a skirt and heavy interlined jacket or coat, suitable for winter wear, and furnish all materials and making for $8 85, payable when the suit is done and satisfactory. We guarantee a perfect fit and perfect work. The goods that you select from include all shades of Broadcloth, the Venetians and Cheviots, fancy mixed goods and Zibelenes. These goods sell from $1 to $1 50 a yard. We make the suit any style. You may select from a large collection of styles we have from New York suit houses. The reason we can sell these suits at $8 85 is that our regular business is wholesale manufacturing, and we make suits in large quantities for out of town stores. We have a room fitted up where anyone may buy at wholesale rates.

For $4 95 we make a suit and furnish the goods from 50c Melton cloth. For $6 we make a suit and furnish the cloth from black or gray Frieze.

500 dress and walking skirts from $3 to $4; 200 silk waists, $2 25; winter waists, $1 to $1 50.

WINTER COATS

from $3 50 to $4 50 in stock and made to measure from black or gray Cheviot or Frieze.

N. SOUTHCOTT,
Wholesale Manufacturer,
12 Market Lane, Upstairs.
Out of towners, send for mail order catalogue. b

NEW STOCK OF LIQUID ELECTRICITY and other Bain preparations. 340 Richmond street.

SPRINGS, MATTRESSES AND IRON beds—Special low prices this week at Keene Bros., 125 and 127 King street.

FOR SALE—GASOLINE STOVE — IN use only a short time; as good as new; price, $5. Apply at this office. 48tf

THE UNDERSIGNED HAVE IN stock best quality egg, stove and chestnut coal, best Massillon lump for grates. Good hard wood, in block or split. 'Phone 1,391. Green & Co., 495 York.

D. H. GILLIES & CO., LEADING COAL and wood yard. Office and yard, corner Adelaide and Bathurst streets. 'Phone 1,312.

BASEBURNERS, RANGES AND ALL kinds of cook stoves, and second-hand furniture, at Keene's, 141 King street.

MARKET GROCERY SELLS BEST groceries at lowest prices. 21 pounds granulated sugar, $1. Butter, cheese, eggs and all produce of finest quality. 103 King street. zxt

WE SELL NOTHING BUT A1 SANITARY good baths, water closets, wash-basins, urinals, iron and lead pipe, pumps, etc. Smith Plumbing Company, Masonic Temple, King street. x

—BOOKBINDING—
Magazines, Law Books, Music, Bibles, bound any style—expensively or cheaply.
DON'T ALLOW
your numbers to be scattered around the house or office, and never know where to find them, when by sending them to the address below you can have them bound so as to be an ornament to your library and a pleasure to use.
CHAPMAN'S BINDERY,
'Phone 370. xt 91 Dundas St.

J. G. COLEMAN, 264½ DUNDAS street, offers full line cigars, tobaccos, pipes, smokers' sundries, at best prices.

HARD COAL THIS WEEK, $7 PER TON cash, at Buchanan's, 633 Colborne. 'Phone 1,096.

FOR SALE—WASHINGTON HANDPRESS; cheap for cash. Address Box 38, this office. 94tf

GENUINE CLEARING SALE—GOOD second-hand bicycles, $10 to $15. New bicycles, $17. Easy terms. Tires and sundries at a big reduction. J. H. Cunningham, 664 Dundas street.

NETS TO COVER ENTIRE HEAD AT Miller's Hair Store. See our new line of fancy back combs and large pins. 223 Dundas street.

FOR SALE—NEW MASON & RISCH piano; never been out of warerooms; will sell at a bargain to responsible party for cash or on time. Apply Box 17, this office. 79tf

$85 WILL BUY A SECOND-HAND 4-horse power engine, suitable for gas or gasoline. D. McKenzie & Co., 298 Richmond street.

MONEY TO LOAN.

PRIVATE AND TRUST FUNDS TO loan at 4¾ to 5½ per cent on real estate security, in sums to suit. No commission charged. T. W. Scandrett, solicitor, 98 Dundas street, London.

PRIVATE FUNDS TO LOAN—LOWEST rates. Buchner & Gunn, 83 Dundas street.

MONEY TO LOAN—EASY TERMS—Lowest rates. Avery Casey, barrister, 87½ Dundas street, London.

PRIVATE FUNDS AT LOWEST RATES. M. P. McDonagh, barrister, 418 Talbot street.

STORAGE AND MOVING VANS.

IMPROVED VANS BEST STORAGE, private rooms. Furniture for storage carted free. H. Porter & Co., 97 Carling. 'Phones 1,162 and 1,167.

PEOPLE'S MOVING VAN—LARGEST in city. A. Henderson, corner Colborne and Cheapside. 'Phone 1,724.

MUSICAL INSTRUCTION.

CYRIL DWIGHT-EDWARDS, BARITONE, late London, England—Instruction in art of absolute voice production, breathing and singing. Concert and other engagements. 341 Dundas.

MARGARET B. McCOY, SOPRANO soloist, Dundas Center Church—Church and concert engagements and pupils accepted. 512 Dufferin avenue.

G. D. ATKINSON, ORGANIST DUNDAS Center Church—Teacher piano and organ playing. Studio, 425 Dundas. xyxwy

G. B. SIPPI, ORGANIST AND CHOIRMASTER St. Paul's Cathedral, resumed vocal and instrumental instructions Sept. 3, at 372 Maitland street; art of breathing and proper tone production receives special attention. tzx

JAMES CRESSWELL, TEACHER OF violin. Conductor Grand Opera House Orchestra. Pupils received, 523 King street.

GEORGE C. PHELPS—ORGANIST ST. James' Episcopal Church. Teacher piano, harmony, theory. Studio, 321 King street. Telephone 999.

ROSELLE POCOCKE, ORGANIST AND choirmaster King Street Presbyterian Church. Teacher of voice, violin and piano. 379 King street.

J. W. FETHERSTON, TEACHER OF singing, piano, theory. Studio, 325 Queen's avenue. Telephone 1,432.

W. A. BLUETHNER, TEACHER OF piano and harmony. Studio, Nordheimer's.

ST. JOHN HYTTENRAUCH—PUPILS received for piano, harmony, sight singing, history. Residence, 781 Richmond, or homes of pupils.

CHARLES E. WHEELER—ORGANIST St. Andrew's Church. Teaching resumed Sept. 1. Subjects: Organ, piano, harmony, singing. Studio, 640 Wellington. 'Phone 1,527.

ALBERT D. JORDAN — ORGANIST First Methodist Church. Teacher of piano and organ. Apply between 1 and 2, 245 Queen's avenue. Telephone 1,498.

MEDICAL CARDS.

HADLEY WILLIAMS, M.D., F.R.C.S. (England)—Specialist, surgical diseases only. 439 Park avenue. 'Phone 324.

DR. N. R. HENDERSON HAS REMOVED to 473 Park avenue. Eye, ear, nose and throat only.

DR. J. B. CAMPBELL, 380 DUNDAS street. Hours, 12 to 4, and 6 to 8.

DR. BATESON, 589 RICHMOND STREET—Specialty, midwifery. Telephone 1,136.

J. J. MASON, B.A., M.D., 587 RICHMOND street. 'Phone 388.

DR. McLELLAN, HOMOEOPATHIST—Graduate New York Eye and Ear Hospital, 1889. Specialist eye, ear, nose and throat only. 497 Talbot street.

DR. JAMES D. WILSON, CORNER Talbot and Fullarton. Special attention paid to diseases of children.

DR. BAYLY, 211 QUEEN'S AVENUE—Specialty, diseases of children. 'Phone 827.

R. OVENS, M.D., 225 QUEEN'S AVENUE—Eye, ear, nose and throat.

R. W. SHAW, M.D., L.R.C.P., M.R.C.S. (England)—Office, 287 King street. Telephone 839.

DR. C. P. JENTO, 207 QUEEN'S AVENUE. 'Phone 939.

DR. JOHN D. WILSON—OFFICE AND residence, 260 Queen's avenue. Special attention paid to diseases of women and children. Office hours, 11:30 to 4 p.m.

DR. BALFOUR, QUEEN'S AVENUE, opposite St. Andrew's Church—Diseases of women and children. 'Phone 22.

DR. W. J. STEVENSON, 391 DUNDAS street. 'Phone 510. Special attention diseases of women and surgery.

DR. MEEK, QUEEN'S AVENUE, LONDON—Specialty, diseases of women. Hours, 10 a.m. to 1:30 p.m.

LEGAL CARDS.

NEW YORK—GEORGE MOREHEAD, attorney and counselor-at-law, notary public, 99 Nassau street, New York City. Formerly of firm of Mereuith, Morehead & Judd, London, Canada. Special attention to Canadian business. xt

JARVIS & VINING — BARRISTERS, etc., 101 Dundas street. C. G. Jarvis; Jared Vining, B.A.

McEVOY & PERRIN—BARRISTERS, solicitors, Robinson Hall Chambers, opposite Court House. Money to loan.

FITZGERALD & FITZGERALD, BARRISTERS. Money to loan. Masonic Temple, London.

PURDOM & PURDOM—BARRISTERS, solicitors, etc. Office, Masonic Temple building, corner Richmond and King streets, London, Ont. Thos. H. Purdom, K.C.; Alexander Purdom.

W. H. BARTRAM—BARRISTER, SOLICITOR, etc.—Office, 99 Dundas street.

E. B. STONE — BARRISTER, ETC. District manager Federal Life. Office, Masonic Temple.

STUART & GUNN—BARRISTERS, ETC. Office, 112 Masonic Temple. Alex. Stuart, K.C.; George C. Gunn.

T. W. SCANDRETT — BARRISTER, solicitor, etc., 98 Dundas street, London.

T. H. LUSCOMBE—BARRISTER, SOLICITOR, etc., 169 Dundas street, near Richmond. Money at lowest rates.

JOHN F. FAULDS—BARRISTER, ETC., Robinson Hall Chambers, opposite Court House. Money to loan.

A. GREENLEES—BARRISTER, ETC., Canadian Loan Company's building, Richmond street, London. Private funds to loan.

HELLMUTH & IVEY—
IVEY & DROMGOLE—Barristers, etc., over Bank of Commerce.

BUCHNER & GUNN—BARRISTERS, etc., 83 Dundas street, London; 'phone 99. Money to loan, lowest rates. U. A. Buchner, J. M. Gunn, B.A.

MAGEE, McKILLOP & MURPHY, barristers, solicitors, notaries, etc.—Office, corner Richmond and Dundas, London. James Magee, K.C.; J. B. McKillop; Thomas J. Murphy.

GIBBONS & HARPER—BARRISTERS, etc. London. Office, corner Richmond and Carling streets. George C. Gibbons, K.C.; Fred F. Harper.

DRESS CUTTING SCHOOL.

LEARN GARMENT CUTTING, GRADING and designing at the London Cutting School, 233½ Dundas street. Accurate results guaranteed. Write for terms. Dressmakers invited Monday evenings.

HOTEL CARDS.

BRUNSWICK HOUSE, CORNER YORK and Clarence—$1 per day. M. J. O'Donohue, proprietor.

DOMINION HOUSE — ADJOINING Grand Trunk Railway station, London. J. J. Cox, proprietor.

THE ST. LAWRENCE HOTEL, MONTREAL—Centrally located and first-class in every respect. H. Hogan, proprietor.

CLARENCE HOUSE—NOW IN THE hands of Fitzpatrick & O'Hagan.

SLATE ROOFING.

SLATE ROOFING, ASPHALT, CEMENT paint for iron roofs. Walter Scott, 504 York street, London.

BANKERS AND BROKERS.

WANTED—CANADIAN LOAN COMPANY'S stock. John Wright, stock broker, London, Ont. 'Phone 693.

DOUGLAS, LACEY COMPANY—INVESTMENTS; both interest and principal protected. For information apply Joseph Beach, 379 Princess avenue, London. Agents wanted.

ELECTRO-VAPOR BATHS.

RHEUMATISM, SCIATICA, LUMBAGO successfully treated. Mrs. Ray Gadsby's massage parlors, 320 Dundas street. 'Phone 1,042.

MARRIAGE LICENSES.

LICENSES ISSUED BY THOMAS GILLEAN, jeweler, 402 Richmond street.

ISSUED BY C. D. JOHNSTON, 198 Dundas street. Private office.

MARRIAGE LICENSES ISSUED BY W. H. Bartram, 99 Dundas street.

DENTAL CARDS.

DR. HARRY SILK, DENTIST, 185½ Dundas street. Terms, cash. Telephones: Office, 1,248; residence, 1,244.

DR. A. G. FRASER, DENTIST, 189 Dundas street. Telephone 1,331.

WOOLVERTON & BENTLEY, DENTISTS, 216 Dundas street, next Edy Bros., over Cairncross & Lawrence, druggists. Telephone 228.

DR. WESTLAND, DENTIST, CHICAGO—Post-graduate in Crown, Bridge and Porcelain work. Philadelphia post-graduate. Porcelain. Masonic Temple, first floor.

DR. G. H. KENNEDY, DENTIST—Successor to the late Dr. Davis. Specialty, preservation of natural teeth. 173 Dundas street. 'Phone 975.

OSTEOPATHY.

H. V. CATON, OSTEOPATHIC PHYSICIAN—Chronic disease. 402½ Richmond street, corner Dundas.

BUSINESS CHANCES.

FOR SALE—THE WHITE SULPHUR Springs and Mineral Baths. Apply 61 Elmwood avenue, South London. 23h-tx

WANTED—PARTNER WITH SMALL capital, to take half interest and manage carriage and automobile store. Z, Advertiser. 35c

SHOE-SHINE PARLOR.

WILLIAM COURT, LATE OF TECUMSEH House, has established new shoe-shine parlor. Main entrance, Masonic Temple.

VETERINARY SURGEONS.

JOHN H. WILSON, VETERINARY surgeon—Office and residence, 846 Richmond street. 'Phone 430.

TENNENT & BARNES, VETERINARY surgeons—Office, 137 King street; residence and infirmary, corner King and Wellington. 'Phones 688 and 278. Treatment of dogs a specialty.

W. R. KINCAID, VETERINARY SURGEON—Twenty years' experience. Office, 117 King. Residence, 365 Ridout. Telephone 455.

BOARDING, ROOMS, ETC.

TABLE BOARD CAN BE HAD AT 320 Dundas street. 34n

NICE FURNISHED ROOMS FOR GENTLEMEN. Apply 470 Ridout. 34n

REAL ESTATE.

TO LET OR FOR SALE—CORNER Queen's avenue and Quebec street, a new 1½-story brick house, 7 rooms, modern conveniences; immediate possession. Apply A. King, 564 English street. 37c

HOUSE FOR SALE—FOR IMMEDIATE removal. Apply 194 Hamilton road. 34k

FOR SALE—ALBERT STREET, NEAR Talbot street—New brick two-story and attic, 4 bedrooms, parlor, dining-room, kitchen and summer kitchen, large pantry, front and back stairs, good cellar, cement floor; all modern conveniences; immediate possession. Call and get particulars. Thomas C. Knott, Room 101, Masonic Temple.

FOR SALE—TWO-STORY BRICK FACTORY, with large one-story addition in rear; lot is 60x150; south side of York street; central; land alone worth $60 per foot. Price only $3,800. J. F. Sangster, 112 Masonic Temple.

FOR SALE—STORE AND DWELLING, southwest corner Oxford and Richmond streets; lot 56x123. Apply Joseph Crummey, 239 Oxford street. 35n

FOR SALE OR RENT—7-ROOMED cottage; easy terms. 181 Briscoe street. Apply W. Pearse, Hunt's Mill. 34n

NO. 790 QUEEN'S AVENUE—NEARLY new, splendid two-story brick residence; stone foundation, modern improvements; five bedrooms and two parlors plate glass windows, grill work between rooms, furnace, bath, etc.; lot 55x150; easy terms. Apply F. H. Butler, 16 Masonic Temple 11tf

Tenders for Tile Sewers.

Tenders for the construction of the following sewers will be received at this office up to 5 o'clock on Monday, Nov. 2.

Central Ave—Waterloo Street to Colborne Street.

Central Ave—William Street to Adelaide Street.

Victor Street.

A. O. GRAYDON,
City Engineer.
ALD. WM. WYATT,
Chairman No. 2. Committee.
35k-zyxt

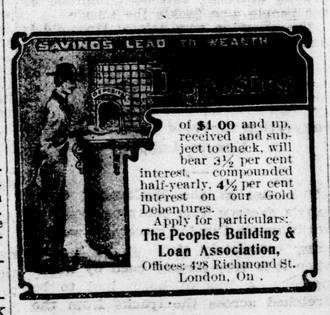

of $1 00 and up, received and subject to check, will bear 3½ per cent interest, compounded half-yearly, 4½ per cent interest on our Gold Debentures.

Apply for particulars:
The Peoples Building & Loan Association,
Offices: 428 Richmond St.
London, Ont.

INSURANCE.

LIVERPOOL & LONDON & GLOBE
Fire and Life Insurance Company.
Capital and Assets exceed $62,000,000.
E. Towe & Co. Agents, City Office—Over Bank, corner Dundas and Richmond Streets. Funds loaned on real estate security. Phone 690 or 1907. zxt

A BLAZE AT McCORMICK'S

Slight Damage to Big Biscuit Works This Morning.

Fireman Harry Burgess Injured—Fire Soon Got Under Control.

Shortly after 7 o'clock this morning an employe of the McCormick Manufacturing Company noticed smoke issuing from the fourth floor of the new building, and immediately sent a telephone message to the central fire station.

The firemen of the three stations responded with commendable speed, and in a very short time were on the scene It was found that the fourth floor was burning immediately above the bake ovens, oil having soaked through and the fire originating through spontaneous combustion. Two lines of hose were immediately laid, but it was found necessary to chop away the floor before the fire could be reached with the water.

The smoke was dense in the flat and the presence of barrels of lard made the danger of a fierce conflagration very great. The firemen, however, worked like beavers, and the pressure in the mains being excellent the danger was averted, and the blaze was under control in an hour. The brigades, however, remained until all danger was past before leaving the scene.

Fireman Harry Burgess, of the central station, had his foot injured while chopping away the floor, the axe slipping and inflicting a bad wound in his instep. As a result, he will be laid up a few days, though he pluckily continued until the fire was under control.

The damage was not very great to the McCormick works. Chief Roe said it was difficult to place the exact amount, but it would not be very great, probably about $500.

Mr. George McCormick said the damage was only slight, and would not in any way affect the works. The loss was confined to the floor alone, and also to the soaking of a small amount of goods by water. The ovens had not been injured in the slightest.

ARE FIT TO COMMAND

Canadian Officers Pass Army Tactical Test.

Ottawa, Oct. 28.—A notification has been received at the militia department from the war office, London, England, that the undermentioned officers have passed the tactical test as to their fitness for command: Major V. A. S. Williams, Royal Canadian Dragoons; Brevet Lieut.-Col. T. Benson, Royal Canadian Artillery; Brevet Lieut.-Col. R. L. Wadmore, Royal Canadian Regiment; Brevet Lieut.-Col. J. C. MacDougall, Royal Canadian Regiment.

LOST AND FOUND.

STRAYED—FEMALE FITCH FERRET, on Thursday last. Finder rewarded on returning to 518 Queen's avenue. b

LOST, MONDAY—FOXTERRIER PUP. Reward on return to 288 Central avenue. 37c

LOST—LADY'S GOLD WATCH, SATURDAY evening. Reward on return to this office. 36c

LOST, MONDAY—PROBABLY IN DUNDAS street car, purse with money. Return to this office. Reward. 36u

LOST, IN TOWNSHIP OF WESTMINSTER—Setter dog, white body, black ears. Reward for return. Anyone detaining will be prosecuted. H. M. Graydon, 419 Talbot. 35tf

HOUSES, ETC., TO LET.

TO LET—BRICK HOUSE, 7 ROOMS; large lot, fruit trees, lawn; Wellington road, South London. Apply T. Knowles, sen. 37c

TO LET—TWO-STORY BRICK HOUSE, 7 rooms, bath-room, electric light; $12 per month; 30 Pipe Line. Apply 36 Stanley street. 36n

OFFICE ROOM TO RENT—BANK OF Commerce building. Apply Ivey & Dromgole, barristers. 35tf

RENT MONEY, DO NOT RENT PROPERTY—$600, at 5 per cent, costs $30 per annum. A $600 house and lot rents for $72 per annum, so if you had to borrow the whole $600, you would save $42 a year to pay off the mortgage. No savings bank as good. See me about several such propositions. J. H. McMechan.

TO LET—UNION FURNITURE VAN—Furniture carefully handled. John Biggs, Cathcart and Bruce, South London, late of London Furniture Company. 'Phone 310.

FOREST CITY MOVING VANS, 357 Talbot street. Residence, 554½ Waterloo. Telephone 1,444. Broughton-McKim.

TO RENT — BUILDING FORMERLY occupied by The London Advertiser, 418 Richmond street; suitable for manufacturing business; has side entrance from lane. For particulars apply to Talbot Macbeth, corner Dundas and Ridout streets.

TO LET—66 KING STREET; TWO-STORY brick; 4 bedrooms; $11 per month. Apply P. Walsh, 110 Dundas street. 34tf

ARCHITECTS.

G. CRADDOCK, ARCHITECT—ALBION Building, London.

MATTHEWS & MURRAY, ARCHITECTS, Albion Building. Telephone 966. Herbert Matthews. William Murray.

MOORE & HENRY—
ARCHITECTS, LAND SURVEYORS, CIVIL ENGINEERS.
John M. Moore. Frederick Henry.

MASSEUSE.

MRS. HARRIETTA CAULA — MASSEUSE and scalp specialist. Massage a cure for wrinkles, facial blemishes, rheumatism, sciatica and nervousness. 151 Maple street.

Executors' Notice To Creditors.

In the matter of the estate of Margaret Smith, late of the City of London, in the County of Middlesex, Spinster, deceased.

Notice is hereby given, pursuant to R. S. O., 1897, Chap. 129, Sec. 38, and amending acts, that all persons having claims against the said Margaret Smith, deceased, who died on or about the 7th day of August, A. D. 1903, are required to send post, prepaid, or deliver to Magee, McKillop & Murphy, of the City of London, solicitors for Martha Murkar, executrix of the last will and testament of the said deceased, on or before the 1st day of December, A. D. 1903, their names, addresses and descriptions, and a full statement of particulars of their claim or claims, and the nature of the security (if any) held by them, duly certified.

And that after the said day the executrix will proceed to distribute the assets of the said deceased among the parties entitled thereto, having regard only to the claims of which they shall then have notice.

MAGEE, McKILLOP & MURPHY,
Solicitors for Executrix.
Dated this 26th day of October, A. D. 1903. 37u-x

The Roses Of Cashmere..

are not more sweet, nor the dew drops on the lily of the valley more pure than the tonifying waters of ODONTINE.

In the daily use of this dainty dentifrice you will find your teeth whiter, your gums rosier, your society more attractive, and life will indeed become a well-spring of joy.

In many London families Odontine is a standard article, and once used it enjoys increasing popularity, as its merits are appreciated.

Sold in 25c bottles—see that each bottle bears the name Cairncross & Lawrence.

VERY SMALL AUDIENCE

"That Imprudent Young Couple" Did Not Draw at the Grand.

A very small house greeted May Sargent last night at the Grand in "That Imprudent Young Couple," a comedy by Henry Guy Carleton, which at one time was famous, chiefly because of the notables who played it. A company seldom does justice to itself before a small audience, and this may have been the case last night, for the production was anything but satisfactory.

The comedy is based on the domestic and financial troubles of an imprudent young couple, aided and abetted by an uncle, who was disappointed in love in his youth.

As the wife of John Annesley, Miss Sargent was satisfactory, and Mr. Harry English, as her husband, was fair. Mr. English was seen here last season in the Aubrey Stock Company, in which he played the leads. The remainder of the company were ordinary.

MADE SLOWER TIME

Round House Fire Company Has Its Annual Run.

The fire company connected with the Grand Trunk roundhouse recently had its annual run against time, but did not succeed in making as good a mark as either of the companies at the car works. The wet race, consisting of three moves, was made in 82 seconds, which was twelve seconds slower than that made by No. 1 Company at the works on Saturday. The dry run was not attempted, owing to the excellent time made by the latter company, 46⅔ seconds. It was considered useless to attempt to lower the mark with the practice which had been secured. The officials for the race were: Starter,