Christopher Columbus

held to the theory that the earth was globe-shaped, and that it could be sailed around. People laughed at him—said he was insane. They called him impractical. Was he? The

F.C.B.C.

(London, Ont., Y. M. C. A. Building) First practice, then experience, says it is correct. Our students know from actual test that the principle is sound. Are you interested? Investigate.
College reopens Sept. 1.
J. W. WESTERVELT, Principal.

The Present Need.

Every man needs a top coat for fall wear. You ought to have a new one if the old one is not in good shape. We want to make it, and will insure you the best the market affords in both material and workmanship.

O. LABELLE,
372 RICHMOND STREET.

Scranton Coal

Our Coal has no equal for burning qualities, and is well screened and will not clinker. Try a ton and be convinced.

Slabs $1.50 per load.

HEAMAN William St. & G.T.R. Phone 312.

ARE YOU A KICKER? YES

Well, here's your chance.

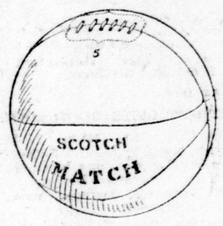

We have purchased a job lot of Footballs, both Association and Rugby, and are selling them complete from 50 cents each up. A snap while they last. Mail orders promptly filled.

Brock's Gun Store,
192 Dundas St., London, Ont.

H. C. McBRIDE, 213 Dundas St.
ARCHITECT.

R. K. COWAN,
BARRISTER, SOLICITOR, ETC.,
County Bldgs., next Court House, London.

WE CAN WIRE

any kind of a building, and can give you estimates on any large or small job. Experts do our work.

Electrical Construction Co.
32 to 40 Dundas St., London.

TEAS AND COFFEES
Bonnyrigg Ceylon Tea, best in the land, 25c and 40c per pound. Black or mixed. Call on us.
MARSHALL BROS. & CO., 67 Dundas St.

J. T. Stephenson,
The Leading Undertaker,
and importer of all kinds of wood and metalic caskets; no charge for hearse or funeral cars; finest funeral parlors in Canada. 'Phone No. 459.
Residence on Premises.
104 Dundas St.
London, Ont.

W. J. SMITH & SONS
Undertakers and Embalmers.
113 Dundas St. Phone 586. Open day and night. Residence on premises.

SUCCESS

There is money in Shorthand for you if you attend a good school where it is taught by practical teachers.

The Western Ontario
SHORTHAND
Academy, 76 Dundas St., London, is the leading School in Ontario.

Pupils may join classes at any time.

WM. C. COO, C. S. R.,
Principal.

Fans are now moving in the best society.

HOW TO CLEANSE THE SYSTEM.—Parmelee's Vegetable Pills are the result of scientific study of the effects of extracts of certain roots and herbs upon the digestive organs. Their use has demonstrated in many instances that they regulate the action of the liver and the kidneys, purify the blood, and carry off all morbid accumulations from the system. They are easy to take, and their action is mild and beneficial.

GENTLEMEN

ASK TO SEE OUR GREAT
$1.50 SOFT HAT
Four New Shapes and
$2.00 STIFF HAT
Four New Shapes.

GRAHAM BRO.S

A Counterfeit Bill And a Ready-Made Suit

are a good deal alike. Neither will do good service. The only satisfactory clothes are those we make. And that is because we charge a fair price, and then do our best to earn it, and to make sure of holding all of our customers right along.

DEEKS & MUNSON
Tailors and Drapers,
393 Richmond Street.

SINGLE BREECH LOADING SHOT GUN

PRICE $8.00.

Top action, fine steel barrel, choke-bored, case-hardened mountings, pistol grip, rubber butt, rebounding lock—a complete gun—good strong shooter—light—just right for a boy. Others at $5 and $10.
Guaranteed—your money back if not satisfactory.

GURD'S GOOD GUNS
185 Dundas St.

THERE are styles in watches as well as in clothes. The latest styles in women's watches are here, including some beautiful and dainty chatelaine watches, handsomely enameled or engraved, some set with precious stones.

THOS. GILLEAN,
Issuer of Marriage Licenses,
402 RICHMOND STREET.
Official timekeeper London St. Railway.

Thos Wilson

MERCHANT TAILOR,
213 Dundas Street,
Duffield Block. - PHONE 596.

WHY is Johnston Bros.' XXX Bread th best? Because it is always good. 'Phone 818.

LONDON AND DISTRICT

—A convention of the Conservatives of Western Ontario will be held in this city on Thursday, Sept. 17.

—Misses Susie McGill and Edith McLeod, of this city, gave exhibitions of dancing at the Labor Day celebration at Port Huron, Mich.

—Dr. J. B. Campbell, 380 Dundas street, went to New York yesterday. He will be absent about one month, taking a special course in the University of Columbia.

—Annie, the only child of Mr. and Mrs. John Mair, con. 2, lot 39, Westminster, died yesterday. The funeral service was conducted at 2:30 o'clock today at the Brick Street Methodist Church.

—The half-tone engravings of the old St. Andrew's Church and manse, and Revs. John Scott and J. A. Murray, former pastors, which appeared in Saturday's issue, were from photos by Frank Cooper, the well-known photographer.

—Domestic science as taught in Alma College will be illustrated by the Alma Daughters in the west gallery of the Crystal Palace at the Western Fair. The Alma Daughters are preparing a number of pretty Alma souvenirs for the occasion.

—Rev. W. J. Clark, pastor of the First Presbyterian Church, will deliver an address this evening in Adelaide Street Baptist Church. The occasion is the closing meetings of the pastors' and deacons' annual conference, in connection with the Middlesex and Lambton Baptist Association.

—At the recent meeting in Ottawa the following were elected officers of the Ontario Entomological Society. President, Prof. William Lochead; vice-president, J. D. Evans, Trenton; secretary, W. E. Saunders, London; librarian, J. A. Moffatt, London; auditors, S. B. McCready and W. H. Hamilton, London.

TWIN CHILDREN DEAD.

Mrs. Stoneburg, of Cannington, who has been living in this city for some time, and whose husband died in London recently, has been still further bereaved, her twin sons passing away at the residence, No. 1 Henry street, last week. The funeral of one of the children, Eddie, was held on Saturday, and on Sunday the other child was buried.

CAME FOR POINTERS.

Two members of the St. Thomas School Board, Messrs. Lees and Dubber, were in the city yesterday for the purpose of securing pointers and suggestions from the science departments of the Normal School and Collegiate Institute, with a view to improving and advancing such departments in the St. Thomas Collegiate Institute.

OLD RESIDENT DEAD.

Mrs. Robert Sloan, an old resident of the city, passed away Monday morning at the family residence, 550 Elizabeth street. Her death was unexpected, as on the evening previous she had attended the Memorial Church, and was apparently in good health. The funeral this afternoon will be private. She is survived by her husband, two sons and two daughters. The latter are Mrs. George O'Dell and Mrs. W. A. Cooper, of Windsor. The sons are James C. and Benjamin R., both of this city.

JAW WAS BROKEN.

Whitney Bullied, jun., had his jaw broken late Saturday afternoon as a result of falling off a load of bricks, which passed over his head. The injured young man was taken to his home, 456 Oxford street, in the ambulance.

LONDONER STRUCK OIL.

A vein of oil which produces at the rate of 50 barrels a day, was discovered yesterday on the 135-acre farm of Mr. William Buchanan, coal and wood merchant of this city, near Thamesville. Several wells have been struck in this vicinity lately and a shipment of 22 carloads was made from the vicinity recently.

OARSMEN'S AT HOME.

Toronto Globe: The fall at home of the Argonaut Rowing Club will take place on Saturday, Sept. 19. Additional interest will center in the races connected with the at home on account of the presence of crews from the London and St. Catharins Rowing Clubs. The usual dance will be held, which has proved so enjoyable at previous at homes.

HORSE AND RIG SEPARATED.

Edward Wilson was arraigned in the police court yesterday morning and remanded until Thursday for taking away a horse and rig belonging to his employer, Mr. J. D. O'Neil. Wilson was found intoxicated. When the horse was recovered by the G. T. R. tracks it was without harness or buggy, both of the latter being later found near the Vauxhall bridge.

TAKEN TO PRISON.

The following prisoners were taken to the Central Prison yesterday by Bailiff English: George Ballantine, sentenced to seven months for fraud, and assault on a constable; a man named Eastman, six months for non-support of his wife; Fred Graham, six months for vagrancy; McCullough, alias Wamsley, thirteen months for pocket-picking at the time of the Old Boys' reunion; Charles Rambow, six months, and John Mann, three months for vagrancy.

RAIN STOPPED PICNICS.

The rain put a damper on the picnic business to Springbank Labor Day, and a number of outings were called off. However, one party from Ekfrid and Appin succeeded in having a good time, as did also Mr. Lancaster's class at the Centennial Methodist Church, both of whom braved the bad weather. The show in the theater was poorly attended last night. Despite the unpropitious weather, the Italians of the city picnicked at Wonderland yesterday. An enjoyable time was spent by all.

MARRIED AT ST. PETER'S.

A very pretty wedding took place at St. Peter's Cathedral on Saturday morning, when Miss Ida May, eldest daughter of Mr. and Mrs. John Smith, of 458 Wellington street, was united in marriage to Mr. William W. Smith, also of London. The bride was handsomely gowned in white silk and carried white asters. She was assisted by her sister, Lydia, who was attired in white and carried pink asters. The groom was supported by Mr. Harold Smith, brother of the bride. Owing to a recent bereavement in the family only the intimate friends of the bride and groom were present. After the ceremony, guests partook of a wedding dinner. The wedding gifts made a very pretty collection. Mr. and Mrs. Smith left on the G. T. R. at 10.25 on a wedding trip to Toronto and other eastern points. On their return they will take up their residence in this city.

CANADIAN FLOWERS IN ENGLAND.

Another pleasing proof of the high standing of Canadian horticultural products is shown in the report by the London (England) Telegraph of a recent flower show at Westminster. Speaking of the gladiolus—grandest of all summer flowering bulbous plants—the Telegraph says: "A fine show of English gladioli occupied the whole of one table in the center of the hall, mostly pink and white varieties; Baron Schroder's collection of Canadian forms from H. H. Groff, of Simcoe, Ont., being, however, much more varied and containing many distinct colors, from purple down to the palest salmon."

Some men convince themselves by trying to persuade others.

Our Ales and Porter

Have that delightfully aromatic flavor and pleasant tonic effect. We guarantee age and purity.

KENT BREWERY.

Coming to the Fair?

Arrange to visit our store and see the values we are offering in Watches, Jewelry, Diamonds and other precious stones. If you want anything in these lines you can save enough here to pay the cost of your visit to the city. Our store is on the east side of Richmond street, as you come north from Grand Trunk station.

WARD, THE JEWELER
374 Richmond Street.

Why Should I Deposit in The Canadian Savings and Loan Co.?	BECAUSE the total assets, $2,280,000 00, are pledged for payment of Deposits and Debentures. BECAUSE your money is invested in Mortgages on Real Estate in Western Ontario only. BECAUSE you can get your money when you want it. BECAUSE you get the best rate of Interest, payable half-yearly. M. H. ROWLAND, Manager. 420 and 422 Richmond St.

We pay particular attention to the wants of our customers.

Call phone 929 upon returning from your vacation.

THE PARNELL-DEAN STEAM BAKING CO., Ltd.
75 and 77 Bruce St.
SANITARY BAKERY.

..Laundry Methods..

THE FOREST PROCESS is the modern, up-to-date method of laundering.

Particular customers tell us that our work has that sweetness, freshness and beautiful color of dried-in-the-country linen.

Telephone 1,048, or drop a postcard, and our wagon will call.

FOREST CITY LAUNDRY.
Phone 1048. 72-74 King St., LONDON, CAN.

CARS RUNNING AT BEFORE.

Cars are again in operation over York street, between Richmond and Talbot, the street railway company having completed the work of paving between the rails with brick. The schedule of the company is considerably improved by the use of the street.

CLOSES SEASON WITH GOOD LIST.

There have been some pretty good attractions at the Springbank Theater this season, but probably the best of all are those which have been secured for the closing week's performance. The programme is crisp and entertaining from start to finish and amply repays a ride to the river park. The black face comedian, Billy Link, takes well with the audience, as do also the singing and dancing of Wellette Charters. Doherty's Canine Circus is excellent, and the people heartily applauded the work of the clever dogs. The circus is as good, if not better, than when here before, and the children should not miss seeing it. All the other attractions on the programme are good and are fully up to what has been claimed for them.

FINE SPORT PROVIDED AT THE ROWING CLUB'S REGATTA

Racing on the Thames Witnessed by Many Londoners.

Events Proved Fairly the Best Men — Prize Distribution and a Dance.

Other cities may have boat clubs which provide regatta attractions that are more numerous or more varied, but it is safe to say that no club ever presented an afternoon's sport that was more thoroughly satisfactory than did the London Rowing Club on Saturday last. When it is considered that London is scarcely in a position to have many regattas during a year, the course being some miles from the city, and that therefore the committee has not quite the experience in pulling off a programme of aquatic sports such as was seen Saturday, that committee deserves all the more credit when it is said that the affair was a decided success.

The course being a distance from the city really gave the regatta the more interest, for it meant that those who want to see it must take the trolley trip almost to Springbank or go by the road or river. Many drove and a number paddled or rowed or got there by sailboat or launch. Just above the dam, where the races have always been held, is certainly one of the prettiest places in Western Ontario, and on an ideal day, such as Saturday was, it was the most attractive spot within reach of London.

Besides what nature had provided, the scene was picturesque, with either shore lined with people. On the south bank were hundreds of spectators just where the car stopped to let them off. There, too, under the overreaching willows rested the silent canoes and other small craft. On the north side, too, were numerous small boats, while ladies and gentlemen interested in each other and interested in the races made the place a gay one. The headquarters were at the old Ward Hotel, and on the piazza of this place was stationed the band of the Seventh Regiment.

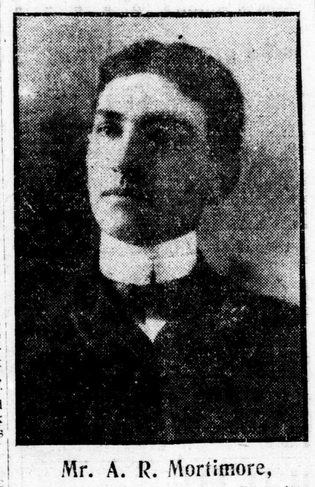

Mr. A. R. Mortimore,
A Member of the Rowing Committee and a Successful Contestant in the Races.

FAIRLY PROVED BEST MEN.

A hundred yards below was the finishing post. There, too, were begun the races which were rowed or paddled with a turn. The turn was half a mile up the river, making the whole distance one mile. This was quite a long course for the canoeists, but the contestants all showed staying power, and in most of the events the races were so close that the events proved of great interest, even to those who had not watched the progress of boating in London during the past summer. The races proved fairly who were the best men, and in some cases occasioned surprise. The time was good, and in every event the start was eminently fair.

The first event on the programme was the single scull race between A. R. Mortimore and John Mattinson. The race was called sharply at half-past three, but an accident caused it to be postponed. Mattinson, who was pulling evenly with Mortimore, broke his oar on the eighth stroke, and the race was pulled later. When they did go at it again they started well, Mortimore having the advantage of a long easy stroke, while Mattinson's was somewhat jerky. The latter, as was thought, was not able to keep it up, and did not go to the turn, but for the sake of the onlookers raced Mortimore back. Obernesser was also on the course, and paced him the last quarter. Mortimore made the mile in 5:28.

THE FOUR-OARED RACE.

The calling for four-oared race was the signal for intense interest. The crews were well matched, in one boat being C. Marsh, W. W. Southam, C. Schaef, Percy Collins (stroke), and J. G. Ward (cox), and in the other the following crew: P. Williams, J. Martindale, W. Aust, Max Yates (stroke), and H. Little (cox). It was a straightway race, and by the time the two boats reached the hotel they were almost even. Yates was a trifle ahead, but urged on by Little, they made a spurt which brought them a half length ahead when the finishing line was crossed. So hard did both work that one was applauded as much as the other. It was a pretty race, and one which should be promising to the club which intends sending down a four to the Argonaut regatta in a few weeks. The time was 7:35.

Photo by Frank Cooper.
Mr. E. Rechnitzer,
Chairman of the Rowing Committee and Captain of the L. R. C.

In the double sculls the race was not so even, A. R. Mortimore (stroke) and G. Ingram being much stronger than their opponents, E. Nelles (stroke) and G. Schaef. The latter put up a good race until within a hundred yards of the finish, when they gave out, Mortimore and Ingram winning in 2:20.

The other scull race was also one-sided. This was the junior event, in which C. Marsh made the distance in 2:29, winning from J. G. Ward, who made a plucky pull, by six lengths.

THE CLOSEST EVENTS.

The canoe races provided the closest events of the day. These, too, started out with an accident. In the first, the singles, which was between E. Jeffrey and W. Bapty, the latter had a spill. He was almost half way to the turn, when his canoe tipped and he was thrown into the water. The incident gave the spectators a little variation. The contestants were given a rest, and when they went away again there was no accident. The pull was a long one, but they showed equal endurance. The turn was reached almost at the same time, and as they came back it was noticed that each had adopted a slower dip. In the last hundred yards it was anyone's race, and the spectators cheered on their favorites. Jeffrey won, but the bow of his canoe was not across the line more than three feet when Bapty's followed. The time was 8:25.

In the tandem canoe race, which was also with a turn, there were three entries—W. Bapty and R. Elliott, E. Jeffrey and J. Harvey, J. Martindale and Max Yates. At the last minute the entry of Chester Mattinson and a Toronto man—Covertion—was allowed, and this pair won the race by a few lengths, Bapty and Elliott being second, ahead of Martindale and Yates by not more than four lengths. The race was won in 7:35. As a cedar canoe was used by the winners, however, the race will be paddled over, as it was protested, the agreement previously having been that only basswood canoes would be eligible.

TUB RACE MADE FUN.

The tub race created any amount of amusement. Three boys entered, W. Chisholm, Gilbert Ward and Fred McNee, who finished in the above order. They paddled with their hands from the south side of the north side of the river. Unfortunately a steam launch got in the road of Ward, who stood a good chance of winning. The owners excused themselves on the grounds that they lost control of their launch.

Photo by Edy Bros.
Mr. W. W. Southam,
Member of the Committee, and also on the Collins' Four.

The races were over at the appointed time, 6 o'clock, and by 7 the club members and their friends were seated at a light supper at the Springbank pavilion, where afterwards the dancing was indulged in. The latter part of the programme was as enjoyable as the first. Over 150 people enjoyed the dancing to the music of Dayton & McCormick's orchestra until midnight. The dance was one of the most enjoyable of the season, and it was voted a huge success.

PRIZES DISTRIBUTED.

Just prior to the dancing the prizes were given out by the president of the club, Mr. J. Harley Brown, who complimented the contestants and tendered thanks to those to whom such were due. He predicted that next year they would see even a better year in London for boating, and expressed the wish that the L. R. C. representatives at Toronto would win out. The prizes were all cups, every one a handsome example of the silversmith's art. There were twelve of them, ten of which were on ebony bases. Four very handsome ones were from Mr. C. S. Hyman, M. P., while Mayor Beck and Manager Carr, of the street railway, gave two each. One cup was the gift of the Sleeman Brewing Company, and one was from Mr. Rechnitzer.

Mr. E. Rechnitzer, chairman of the rowing committee, proved an excellent manager throughout, and he and his committee deserve the greatest praise for their executive ability. Mr. Rechnitzer's assistants were Messrs. A. Mortimore, P. Collins, W. W. Southam and C. Douglas. They all had an enormous amount of work in arranging an affair such as this, and the success with which it met is to a large extent due to them.

Their officers for the day were: Judges, Messrs. Col. Macbeth, Ed. Weld, Frank Love, James S. Macdougall, Dr. English; starter, G. Gerrard; referee, M. Holden; timer, W. J. Hayward. The lady patronesses of the evening programme were Mesdames J. Harley Brown, English, M. E. Holden, Frank Love, E. Masuret, J. Smallman and Ed. Weld.

Mrs. Johnson of Kingston, Ontario, Suffered With Female Weakness.

Doctors Gave No Relief—Pe-ru-na Cured Her.

MRS. ALEX. JOHNSON.

MRS. ALEX. JOHNSON, No. 256 University avenue, Kingston, Ont., Canada, writes:

"I have been a sufferer for years with bearing down pains and backache, and got no relief from doctors prescriptions. I commenced taking Peruna, and after taking the first bottle I felt much better and within a month I was a well woman. And I heartily recommend it to any woman who is in poor health as I was."—Mrs. Alex. Johnson.

Dr. Hartman, of Columbus, Ohio, Gives Advice to Suffering Women Free.

As is well known, Dr. Hartman is the president of The Hartman Sanitarium, an institution which has a department devoted exclusively to the treatment of female diseases. He is thus brought to see thousands of such cases every year, the most of whom return to their homes to be treated by correspondence. The principal remedy he relies upon in such cases is Peruna, which every woman should have who has any affection of this kind.

THE GREATEST OF AMERICA'S SANITARIUMS.

In view of the great multitude of women suffering from some kind of female disease, and yet unable to find any cure, Dr. Hartman, the renowned gynaecologist, has announced his willingness to direct the treatment of as many cases as may make application to him during the summer months without charge.

Any woman can become a regular patient by sending a written statement of her age, condition of life, history and symptoms of her derangements.

If you do not derive prompt and satisfactory results from the use of Peruna, write at once to Dr. Hartman, giving a full statement of your case, and he will be pleased to give you his valuable advice gratis.

Address Dr. Hartman, President of The Hartman Sanitarium, Columbus, Ohio.

Peruna is for sale at all first class drug stores at $1 per bottle.

IMPROVED IN HEALTH

Mr. J. M. Logan Benefited by His Trip to Europe.

Writing to a friend from Llindrindod Wells, South Wales, on Aug. 23, Mr. James M. Logan, of Central avenue, city, who some weeks ago left for the old country for the benefit of his health, states that he is somewhat improved as a result of the treatment at the mineral baths at that place. The springs are among the most famous of Europe, and attract people from every part of that continent as well as America.

Mr. Logan and daughter spent a week in France and Spain, and while in Paris attended the funeral services in Notre Dame Cathedral of 25 victims of the underground railway disaster. The edifice, which has seating capacity for many thousands, was crowded, and in the streets in the immediate vicinity it was necessary to have the militia and police to keep the streets clear.

While at Southampton, Mr. Logan called on an old resident of this city, Mr. Charles A. Morley, who for so many years kept a butcher shop on Richmond street. He found Mr. Morley in very poor health, having been confined to his bed for two years and undergoing a number of operations.

Mr. and Miss Logan will sail for home about the end of the month.

LONDONERS WERE THERE

Several Attended Interesting Clinton Wedding on Labor Day.

A very interesting ceremony was performed yesterday in the Rattenbury Street Methodist Church, Clinton, whereby Miss Angie Brickenden became the wife of Mr. Charles B. Adair, of Collingwood. The church was very artistically decorated with white asters. The bride's gown was of white silk with chiffon trimming, while the bridesmaid, Miss Helen Green, of London, wore white collenne trimmed with point d'espirt. The groom was supported by his brother, Mr. William Adair, of Oshawa. The ceremony was performed by Rev. Dr. Cook, pastor, assisted by Rev. Mr. Smythe, of Tilsonburg, a former pastor. Miss Carol Newcombe played the wedding march and Mr. Fred Brickenden, of London, and Mr. Roy Rodaway, of Clinton, acted as ushers. After the ceremony the guests, to the number of 50, repaired to the home of the bride's parents, where a dainty luncheon was served. The happy couple left for a trip east, and will reside in Collingwood.

Guests were present from Toronto, Oshawa, Woodstock, Tilsonburg, London and Exeter.

Mr. and Mrs. G. F. Brickenden, Mr. and Mrs. T. Coleridge, Miss Taylor, and Miss Mary Millar and Messrs. F. Brickenden, R. J. Watson and W. S. Barkwell, were present from London.

MUSIC AND DRAMA

MICKEY FINN.

Rube Welch and Kittie Francis, who appear at the Grand tomorrow night in their latest musical farce comedy, "Mickey Finn," are carrying a larger company this season than heretofore, and offer many novel and pleasing effects in the line of costuming and scenic investiture. There is a stage full of pretty girls, and no less than twenty musical numbers. Seats are now on sale.

MINSTRELS AT THE GRAND.

Culhane, Chace and Wilson's minstrels were greeted by a fair-sized audience at the Grand last night. Culhane, Chace and Wilson have all been seen in London before in repertorie companies, and though it was something new to see them in ministrelsy, they are all well known to theatergoers of this city. The show last night was fair, and would have been better had it not happened that one of the leading vocalists was unable to fill his place on the stage. As a result, a shift took place in the programme, and was somewhat disappointing. Despite this, however, some songs were received in a highly satisfactory manner. The jokes for the most part were new, whilst the dancing and some of the specialties were first class.

There is more catarrh in this section of the country than all other diseases put together, and until the last few years was supposed to be incurable. For a great many years doctors pronounced it a local disease and prescribed local remedies, and by constantly failing to cure with local treatment, pronounced it incurable. Science has proven catarrh to be a constitutional disease, and therefore requires a constitutional treatment. Hall's Catarrh Cure, manufactured by F. J. Cheney & Co., Toledo, Ohio, is the only constitutional cure on the market. It is taken internally in doses from ten drops to a teaspoonful. It acts directly on the blood and mucous surfaces of the system. They offer One Hundred Dollars for any case it fails to cure. Send for circulars and testimonials. Address
F. J. CHENEY & CO., Toledo, O.
Sold by druggists, 75c.
Hall's Family Pills are the best.

Sarnia Post: Mrs. Weaver, London, is the guest of her cousin, Miss Jennie Smith, Devine street. Miss Gertie Buttrey, who has been summering at Corunna and Stag Island, has returned home to London. Miss Hattie Shepherd, of London, is spending a few days in town visiting her sister, Mrs J. H. McKay. Mrs. Ingram, of London, is the guest of her son, Howard Ingram, of the local branch of the Bank of Commerce. Miss Gall, graduate nurse of the Sarnia General Hospital, has left for her home at London.

It's a wise cow that knows her own fodder.

Piles To prove to you that Dr. Chase's Ointment is a certain and absolute cure for each and every form of itching, bleeding and protruding piles, the manufacturers have guaranteed it. See testimonials in the daily press and ask your neighbors what they think of it. You can use it and get your money back if not cured. 60c a box, at all dealers or EDMANSON, BATES & Co., Toronto.
Dr. Chase's Ointment

THE OLD RELIABLE
ROYAL
BAKING POWDER
Absolutely Pure
THERE IS NO SUBSTITUTE