

Southern Sask District.

Maple Creek Detachment.
March 19th, 1924.

Department of Immigration and Colonization

CHINESE IMMIGRATION SERVICE

C. I.
44

35606
Registration No.

This is to certify that the party described below registered at this office pursuant to Section 18, Chinese Immigration Act, Chapter 38, 13-14 George V.

Name Chin Ming S H I N G.

Otherwise known as _____

Address Rex Cafe Caruichael Sask.
No. Street or P.O. Box Town or City Province

Present Occupation Restaurant proprietor. Age 44 Male Female

Married if (husband) if (wife) _____

in Canada give name and address. Also names and addresses of children, if in

Canada Wife in China.

Born at Ching Yiek Sen Ning China (Prov of Canton)
Village District Country

Originally admitted to Canada at the port of Victoria, B.C.

Ex. SS. Inaba Maru Date Sept 20th, 1912.

Amount Head Tax Paid \$ 500 Is in possession of certificate C.I. 5 No. 73996
(C.I. 5, 28, 30 or 34)

Height: 5 feet 7 inches.

Facial Marks and Physical Peculiarities:—

2 scars over left eye. 1 one inch long. The other
1/4 inch long. 2 small round scars, one each side of mouth

1 round scar over right eye. One black mole on back of
neck.

Remarks:— This man is running the Rex cafe at Caruichael
C.I. 5, & photograph in triplicates attached herewith.

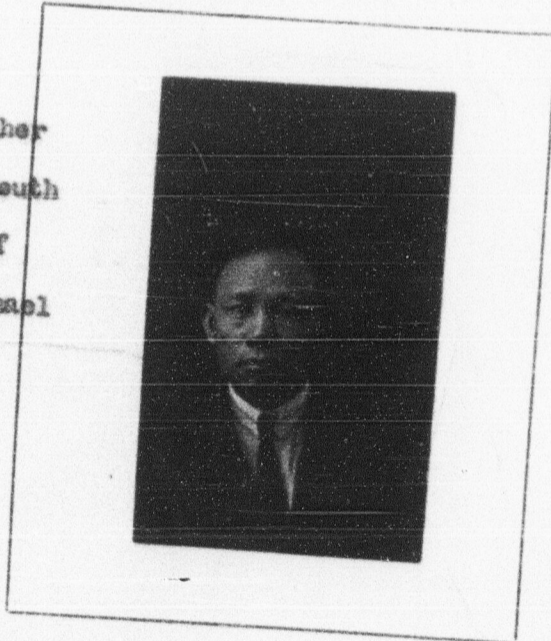

This is to certify that the party registering (is) ~~(is not)~~ the party whose photograph appears on the certificate above stated.

Signature of Registrar B. J. Smith, Off.

Title Corporal in charge, R.C.M.P. Place and date Maple Creek, Sask. March 19th, 1924.

This space for use of Department.

Arrival verified.
C.I. 4 No. 43884
C.I. 5 No. 73996
Fyle No. _____
Serial # 74845

CERTIFICATE OF
ARRIVAL
5 No. 73996
Apr 7 1924
Percy Reid
M.