URGE PATRONIZING OF HOME INDUSTRY

Trades Council Objects to Merchants Sending Money East for Printing.

(From Thursday's Daily.)

At an interesting meeting of the Victoria Trades and Labor Council last evening, Delegate Lane, of the Bookbinders' Union, brought up the question of the business men of Victoria obtaining a large amount of their printing and other work done in Eastern Canada. It was argued that if this practice were to be followed generally in respect to all lines of industry it would simply put local concerns out of business. Mr. Lane asked for committees from the different unions to be appointed so as to confer with representatives of the allied printing trades, and go fully into the question, with the view of having all unions take strenuous steps to abate the practice and encourage the greater patronage of home industry.

The chairman, Vice-President Dougall, who presided in the absence of President Watters, named Delegates McTachern, Nicholson and Tibbits to meet the allied printing trades as requested and outline a campaign for the unions.

The civic water problem was discussed, and after a long debate regarding the difficulties citizens had in obtaining reliable information and data regarding the various schemes, instructions were given to the secretary to ask the city council to furnish the same information which had been promised the board of trade.

Delegate Herberger, for the able way in which he had managed the social and dance on Labor Day, was tendered a vote of thanks.

The Labor temple building committee reported regarding the special meeting held on September 8th. A full and detailed programme of the way the council should proceed with the organization of the Labor temple building society was laid before the meeting, and after some discussion was adopted.

The secretary of the Lord's Day alliance wrote inviting the delegates to attend a meeting of the alliance. The secretary of the Local Option League wrote to the same effect. On account of Labor Day and other matters the letters were not received in time to be presented to a meeting, and the events in question were now past and gone, consequently no action was taken on the letters.

The organizing committee of the Brewery Workers' Union wrote to say that they were making strenuous efforts to get the brewery workers into union line. The secretary was instructed to say that the council would render all possible assistance.

Delegate McEachern had been instructed to get into communication with the English Labor leader, Will Crooks, M. P., with the object of getting him to speak in this city while on his way to Australia, and reported that he had already written Mr. Crooks, and was awaiting a reply.

The intention is to have the meeting held in the Victoria opera house, and A. Leary, secretary of the Seamen's Institute, suggested that a collection be taken up for the benefit of the Seamen's Institute. The council was agreeable to the proposition, and the executive was instructed accordingly.

After some consideration it was decided to invite all labor bodies not affiliated with the council to take stock in the building association.

Delegates McEachran and Sivertz were appointed a committee to inquire and obtain full information regarding the best way in which to proceed to have the association incorporated.

—During the progress of the fall fair next week a great quantity of literature describing the beauties and attractions of Victoria and Vancouver Island will be distributed, arrangements to this end having been made by the Development League. The league will maintain a booth on the grounds.

Wilkerson's

Prize Cups

For Fair and Horse Show

A large, new stock just to hand ready for the Exhibition in sterling silver and best English and Canadian plate.

PRICES $2 TO $50

See Window Display

W. H. Wilkerson

The Jeweler

915 GOVERNMENT ST.

Tel. 1606.

RECEPTION AT PARSONAGE.

House Warming at Home of Rev. T. E. Holling Yesterday.

(From Thursday's Daily.)

A reception was given yesterday afternoon and evening at the new Metropolitan parsonage, Johnson street. The parsonage has just recently been built and the reception was given as a house warming. The Ladies' Guild of the church had charge, and the function was a decided success. The house, which is a large one, was full in the evening, Rev. T. E. Holling and Mrs. Holling receiving the guests. A free will offering was taken at the door, and this amounted to quite a sum, which will be devoted towards the paying off the amount yet due on the new building.

During the evening a good musical programme was given, which delighted those in attendance. Among those who took part were: Mr. and Mrs. Jesse Longfield, Mrs. Gleason, Miss Cocker and Mr. Shandley. The Ladies' Guild served refreshments during the afternoon and evening, and the reception broke up at an early hour.

SOCCER MEN STRANDED OFF MORESBY ISLAND

Much Music on Steamer Takes Place of Game at Ganges.

(From Thursday's Daily.)

The Moresby Island passengers had been landed, the mail handed out and the soccer team headed for Salt Spring island to play for a perpetual cup and annual medals at the Islands' fair, had said good by to their friends, when the steamer Iroquois touched a rock and Corporal Buxton, the handsome Garrison outside right, exclaimed: "The stoker has jumped out of bed and stuck his foot through the bottom." But the calamity was only of the minor order, the vessel had lost four propeller blades and twisted the rudder into an unrecognizable mass, and heroic bravery by the soccer team before the blue eyes of the postmistress was out of the question. The skipper let down the anchor and went to Sidney in a launch to get assistance.

The team interviewed the mate and obtained permission to take the boat ashore. Telford, Johnny Peden, Corporal Buxton and Corporal Thomas commenced an exploration of the island's agricultural resources, while Jock Young went to the post office to buy stamps. Meantime the gramaphone worked overtime and the remainder of the team discussed ways and means of getting to Salt Spring to win that cup and the medals. A loud clanging of the dinner bell interrupted Corporal Buxton as he was going hot foot down the side line of an orchard intent on a close investigation of a plum tree, and brought the agriculturists back with a rush and swish of oars through the water to the bar, where a consultation as to the exact rights of the passengers and the responsibilities of the company regarding dinner was interrupted by a suggestion that a noted K. C., who was among the wrecked, should be invited to give opinion on the merits of the case and the King's corporals were delegated to interview the King's counsel.

The member for the Islands was later heard to say the company had "a good and valid reason," so the soccer team dined and then sat back in its chairs and hit the Island solitudes with "The Holy City" contributed by the gramaphone. A leather lunged soccer team when it gets working on the Je-ru-salem makes some music, and the newly elected secretary of the Victoria district league insisted on having an encore. If it hadn't been for the paternal appearance shed on the team by George Okell it might have looked like a bunch of boys having a good time, but George's serene expression was a guarantee of absolute respectability and gave the organization the necessary choir-like atmosphere. At 1 o'clock a tug rounded the corner and Sam Lorimer's happy brain originated the idea of greeting the rescuer with the strains of "You're as Welcome as the Flowers in May"; let her go, and the full team sent the message across the water.

Back in Sidney, an exploration party went looking for Cook and Peary, sent messages to the waiting team at Salt Spring, dived off the wharf and refreshed itself till the night train arrived. The team also said good-bye to the member for the Islands who, with a party of two ladies and a gentleman, hired a launch and started off on a three-hour jaunt for Ganges Harbor. "So Long Mary" sailed out from the wharf to the departing boat, when Mr. McPhillips rose to the occasion with a request to his party to send back three cheers for the soccer team, which were duly accorded.

SPECIAL EXCURSION FOR FALL FAIR

Chippewa to Bring Crowd From Bellingham and Anacortes.

In order that the people of Bellingham and Anacortes may have an opportunity of visiting the Victoria fall fair, the International Steamship Company has decided to run a special excursion with the steamer Chippewa from those cities on Thursday of next week, arriving here at 11:30 and leaving again for the other side of the straits at 6 p. m. It is expected that a large crowd will avail themselves of the opportunity as this will probably be the last excursion for the season and the Victoria fair is making a name for itself even in the cities on the other side of the boundary line.

Renting wedding outfits is a common practice in France. It frequently happens that the clothes worn by all participants at a wedding are hired for the occasion.

CITY TO SUE OWNERS OF CATTLE FOR DAMAGE

Instructions Issued to Superintendent of Parks Last Evening.

(From Thursday's Daily.)

At a meeting of the parks' board held last evening, Parks' Superintendent D. D. England notified the board that the poundkeeper had refused to collect damages assessed by himself for damage done by cattle running at large on the boulevards. These damages Mr. England computed to be in the neighborhood of $100, and less than $10 had been collected from the owners of the offending cattle.

Poundkeeper Craig said that he was being guided in the matter by instructions from the city solicitor, who held the opinion that the poundkeeper could not hold cattle for damage done, and the only way for the city to reimburse itself is to bring a civil action against the owners of the cattle.

Mayor Hall expressed the opinion that one or two prosecutions should be instituted, and it was finally decided to instruct the parks' superintendent to take any necessary steps to collect for any damage done property of the city.

Superintendent England also addressed a communication to the board in regard to the matter of his salary. This was formerly $150 but has been reduced to $125. Mr. England is satisfied to continue at the latter figure, but he would like an assurance that his services would not be dispensed with at the end of the year.

The board felt it impossible to give Mr. England any definite assurance on the point, but as far as the members were concerned they could inform him that there was no wish to terminate his services at the end of the year.

PRETTY WEDDING AT FIRST PRESBYTERIAN

Mr. Dodgson and Miss Phelps Married—Chemainus Couple Wed.

(From Thursday's Daily.)

A pretty wedding was solemnized in the First Presbyterian church last evening, when Mr. Herbert Dodgson, of the B. C. Electric Company of Vancouver, was united in marriage with Miss Gertrude Phelps, of this city. The ceremony was performed by Rev. Dr. Campbell. The bride was a member of the choir of the church, and the members of the choir were in attendance and assisted in the ceremony.

The church had been very prettily decorated for the occasion by the friends of the bride, many of whom were in attendance at the church. The bride was attended by Miss Hazel Harkness, while Mr. Thomas Carson supported the groom.

After the wedding a reception was held at the home of the bride. Mr. and Mrs. Dodgson left by the midnight steamer for Vancouver, where they will make their home.

Bonde-Pearson.

At the home of Mr. and Mrs. H. M. Sallaway, Princess avenue, last evening the marriage took place of Capt. N. N. Bonde and Miss Mary Daisy Pearson, both of Chemainus. The ceremony was performed by Rev. Dr. Campbell. After the wedding a delightful supper was served by the host and hostess.

W. C. T. U. DONATIONS.

Receipts at the Pound Party Held by Organization.

The following donations were received by the W. C. T. U. at the pound party: Mrs. Spencer, chairs and tablecloth; Mrs. F. W. Grant, crab apples; Mrs. Todd (Cedar Hill), box of apples and vegetables; Mrs. Crawford, vegetables and tea; Mrs. Ricketts, tea; A Friend, rolled oats; Mrs. Hickford, plums; Mrs. Moor, preserves; Mrs. H. S. McLean, box of apples; Mrs. Munsie, sack of potatoes and cash; Miss Bower, tablecloth; Mrs. W. K. Higgins, rolled oats, macarroni and cash; Mrs. Lumsden, rolled oats; Mrs. Arthur Lee, sack of flour; Harrison & McDonald, confectionery; Miss Millar, sack of flour; Mrs. J. A. McTavish, sack of sugar and cash; Mrs. J. McLorie, sack of sugar; Mrs. (Dr.) Humber, sack of sugar; William H. Bone, stationery; Mrs. Perrin, coffee, matches and soap; Mrs. Barnard, sack of flour; Mrs. E. B. Marvin, sack of flour; Mrs. John Flett (Maple Bay), curtain stretcher; A Friend, cash; Mrs. Gill, butter; Mrs. Creech, preserves; J. G. Brown, fish; Mrs. (Captain) Butler, rolled oats and tea; Mrs. Cochrane, ground chocolate, cocoa, etc.; Mr. Cochrane, castile soap; Mrs. Frank, tea and cake; Mrs. Winsby, rolled oats; A Friend, tea; Mrs. Shakespeare, sack of flour; Mrs. Wootton, soap; Mrs. Scowcroft, soap; Mrs. Braik, rolled oats; Mrs. Dempster, sugar; Mrs. Rockett, sugar; Mrs. Erskine, soda crackers; Mrs. Wood, tea; Mrs. Goodacre, sack of flour; Mrs. J. B. Lovell, sack of flour and cash; Mrs. J. Y. McDonald, tea and cash; Mrs. McIntyre, tea and cash; Mrs. Toller, cocoa; Mrs. Haynes, tea; Mrs. G. N. Richardson, tea; Mrs. Mitchell, tea; Mrs. J. Cullem, currants; Mrs. Templeman, cash; Mrs. McCandless, butter and tea; Mrs. Luscombe, grapes; Mrs. A. E. Johnstone, tea; Mrs. Gordon Grant, coffee; Mrs. Parsons, tea and cake; Mrs. Clark, soda biscuits; Miss Clark, rolled oats; Mrs. Carne, cash; Mrs. Durham, butter; Mrs. Fowell, tea; Mrs. Lewis, tea and sugar; Mrs. Williscroft, cash; A Friend, tea; Mrs. Hooper, tea, cocoa, baking powder and cocoanut; Miss Bell, bacon; Hon. J. S. Helmcken, cash; Mrs. George Powell, cash.

—The building inspector issued a building permit to F. Butcher yesterday for the erection of a dwelling on Ash street, to cost $700.

PRETTY WINDOWS FOR HORSE SHOW

Local Firms Make Artistic Displays in the Competition.

(From Thursday's Daily.)

The window dressing competition in connection with the annual horse show held by the B. C. Agricultural Association has caused quite an amount of interest to be taken by the local firms. Three cash prizes are to be given to firms having the best dressed windows descriptive of the horse show. Secretary Smart, of the association, has received eleven entries for the competition. The windows are all dressed very neatly, and are a credit to those who have undertaken the work.

In the window of Dixi H. Ross is as real a display as could be made. A stall has been fixed up in the window and covered with bunting. In this two small Shetland ponies are placed, and are on view from 9 o'clock to 12 o'clock in the morning and from 2 o'clock to 6 o'clock in the afternoon. The floral decorations consists of two large horse shoes made of gillardia, a number of vases of dahlias and a few sunflower plants. A large number of bottles of preserves add to the decorations, while red, green and yellow ribbons are intertwined everywhere. The motto of this window is, "If you live in Victoria you will surely patronize the horse show; if you are a visitor don't fail to go, for there you will find enjoyment, society and value for your money."

At Angus Campbell's, the ladies outfitters, is a very pretty window. A large wax lady in her Sunday best stands in the middle of a horseshoe of gillardia flowers. In the window there is also a number of jardiniers of chrysanthemum and gladiolas. Twined along the top of the window and the corners is the green vine of the smilax. The red, yellow and green colors are stretched across the window and worked into many designs.

W. H. Wilkerson, the jeweller, another who has made entry, has prepared a neat little window. A horse shoe of yellow and brown dahlais stands in the centre of the window, and the minute head of a horse is in the middle of it. In front of this is a little race track, the course being lined with a watch chain, and this is supported by tie pins. A number of stop-watches, whips and cups are laid throughout the window, and little narrow strips of red, yellow and green ribbons finish off the neat display.

The window of the Shore Hardware Company is well decorated, and worthy of credit. A large arch extends from one corner of window to the other, with the words "Victoria Horse Show" in horseshoe nails, with a red background. Two saddles are in the display, as well as the needs of a blacksmith shop, from an anvil down to a nail, and the needs of a stable from a pitchfork to a curry comb. The red, yellow and green colors are well to the front in the display.

The firm of Hawkins & Hayward also have an entry in, and their display is very good. It consists of a minute model of the exhibition grounds and buildings. There is the main building, the grandstand, paddock and race track. The track is well gotten up and a little machine underneath works a number of horses on the track, and they move around.

Copas & Young have decorated their double window on Fort street in an excellent manner. A number of silver cups, stirrups and whips are combined with an artistic display of the firm's goods. A number of pictures are also in the window. The two mottos are: "Horse Show, 1909. Don't Miss It," and "If You Can't Be an Exhibitor Be a Spectator."

Tomlinson & Bellhouse, who has just opened up a shoe store on Yates street, is also one of those having entered the competition. The window is rather small, but the display is neat. It consists of a large gilded horseshoe with a small model horse in the centre of it. A number of shoes are in the window and maidenhair fern is twined around articles in the window.

The hardware firm of Drake & Horn have a display in their large window. A life-size model of a horse with a full set of harness on him stands in the background, while in the front is a large number of tools required by blacksmiths in their work.

Several other firms have not yet completed their display.

PROMISES TO OPEN LAND TO SETTLEMENT

Premier McBride Gives Favorable Hearing to Members of Development League.

The officers of the Victoria branch of the Vancouver Island Development League, who yesterday afternoon held an interview with Premier McBride on the desirability of arranging to throw open more land for settlement on Vancouver Island, express themselves as well satisfied with the result of the conference and hopeful that the object sought will be attained before long.

The deputation from the league consisted of H. G. Wilson, the president, and E. McGaffey, the secretary, and on laying their views before the Premier, which have already been given in the Times, Hon. Mr. McBride said that the question was one to which he had given, and was now giving, serious consideration. When the forestry commission returned to Victoria the matter would again be laid before them. He understood that the members of the commission were at present working out the details of a plan whereby certain portions of leased timber tracts might be thrown open to settlers. Such land would, of course, be in sparsely timbered sections. The Premier informed the deputation that he felt it important before any definite action was taken along the lines suggested he obtain more data concerning those portions of land so leased, and where it could be thrown open without infringing on the rights of the lessees.

The entire fire department of Frankfort-on-the-Main, Germany, is to be changed from horse to motor traction.

EARL GREY WILL PAY VISIT TO NELSON

Governor-General to Be Guest of Canadian Club on September 28th.

Nelson, Sept. 15.—Earl Grey will be the guest of the Nelson and district Canadian Club on September 28th. This was the substance of a telegram received by the secretary of the club from Lord Lascelles, A.D.C. to the Governor-General.

The news that Earl Grey will be the guest of honor at a luncheon given by the Canadian Club will be received with pleasure throughout the district by members of the club and the public alike. The only regret will be that the Governor-General is unable to visit Nelson a few days earlier and officiate at the opening of the fair.

The Nelson and district Canadian Club now has a membership of over 160, and in view of the great empire builder and statesman who is to be the guest on September 28th, it is expected that the number will approach 200 by that date. In order to be prepared for the large attendance which is anticipated, the executive of the club have decided to make use of the armory which has been placed at their disposal through the courtesy of Major Lorne Stewart of the 102nd regiment. The building will be suitably decorated and it is intended to make arrangements for an orchestra which will play during the first half hour of the luncheon and at the close.

It is probable, too, that specimens of good local flowers and fruit will be used as part of the decorations for the building in order that his excellency may gain some idea of the fertility of the Kootenay soil and of the great progress which the fruit-growing industry has made during the past few years. A committee of ladies will be in charge of the fruit and flowers.

Lord Lascelles' telegram was dated from Windermere, where the Governor-General and party have been staying since Wednesday last.

FALL SKIN DISEASES.

AN ARTICLE FOR MOTHERS.

When the children "break out" with eruptions and skin diseases, so common in the fall, don't run to useless and nauseating medicines. Zam-Buk is what is needed. It is a skin food as well as a healing balm.

Mrs. Chas. Levere, of Prescott, North Channel, Ont., tells how Zam-Buk cured her baby. She says: "My baby's head and face was one complete mass of sores. The itching and irritation were fearful, and the little one's plight was so fearful that at one time we feared her ears would be eaten off.

"We had to keep her hands tied for days to prevent her rubbing and scratching the sores. Doctor after doctor treated her in vain, until we had five doctors. They all agreed it was a frightful case of eczema, but none of them did any permanent good.

"As a last resource we were advised to try Zam-Buk. The first box did so much good that we felt sure we were at last working in the right direction. We persevered with the treatment until we had used thirteen boxes, and at the end of that time I am glad to say Zam-Buk effected a cure."

Mrs. Holmes, of 30, Guise street, Hamilton, is quite as eloquent in her praises. She says: "Zam-Buk cured my boy of boils and eruptions when he was so bad that he had been unable to mix with other children. Prior to the boils breaking out he had had a bad eruption, but Zam-Buk cleared this away too, and made his skin clear and smooth. It is a wonderful preparation, and mothers throughout the land should always keep it handy."

For eczema, eruptions, rashes, tetter, itch, ringworm and similar skin diseases, Zam-Buk is without equal. It also cures cuts, burns, scalds, piles, abscesses, chronic sores, blood-poisoning, etc. All druggists and stores at 50 cents a box, or post free for price from Zam-Buk Co., Toronto.

EXACT INFORMATION.

Railway Committee of Board of Trade Ask Survey at Bute Inlet.

At a meeting of the railway committee of the board of trade this morning a preliminary report was presented showing the progress the committee is making in collecting information bearing on the projected line of railway from the shores of Bute Inlet eastward to connect with one of the transcontinental systems. This information when complete will be forwarded to the heads of the railway companies which might be interested.

It was recommended by the committee, in view of the importance of the scheme, that the provincial government be asked to undertake an initial survey of the route which a railway would follow from Bute Inlet to Tatla lake. Previous surveys gave the gradient which would have to be followed on this section as from one to two per cent. The investigations of the committee lead to the belief that a much lower grade can be established and it is for this particular reason that the committee asks the assistance of the provincial government.

MAIL CONTRACT

SEALED TENDERS addressed to the Postmaster General will be received at Ottawa until noon, on Friday, the fifteenth of October next, for the conveyance of His Majesty's mails fortnightly each way between

HAZELTON AND PRINCE RUPERT, and between

HAZELTON AND KITIMAT MISSION, commencing at the Postmaster General's pleasure.

Printed notices containing full particulars as to conditions of required services may be seen, and blank forms of tender may be obtained at the Post Offices of Hazelton, Kitselas, Kitsumkelum, Copper River, Kitimat Mission, Port Essington and Prince Rupert, and at the office of the undersigned.

E. H. FLETCHER,
P. O. Inspector.
Post Office Inspector's Office,
Victoria, B.C., 3rd September, 1909.

CREAM

HAVE YOU TRIED ST. CHARLES CREAM?

Two large tins for 25c

It is prepared from the best milk produced. You can use it for every purpose that you would the natural milk from the cow. We have the demonstrator with us for a few days.

Call and test its excellence.

The Family Cash Grocery

Corner Yates and Douglas Streets

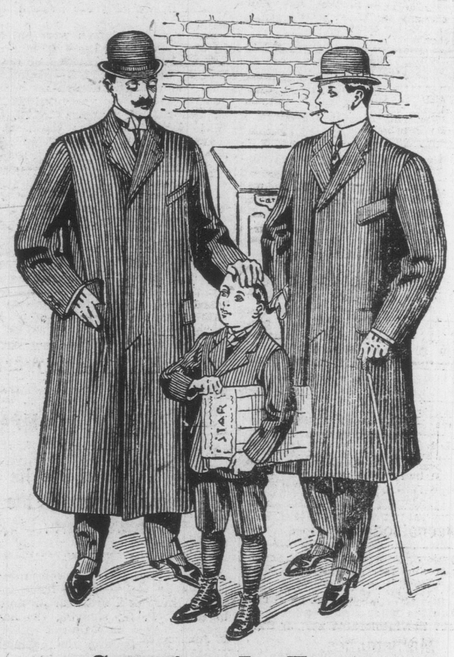

Growing In Favor

THERE is no secret about the steadily growing popularity of Fit-Reform Suits and Overcoats.

The marked favor with which these high class garments are regarded by gentlemen is but a fitting tribute to their real worth.

Since their inception, years ago, Fit-Reform Suits and Overcoats have steadily won the men away from the merchant tailors. To-day, Fit-Reform stands at the top of the ladder as the leaders of fashion in gentlemen's high grade, hand tailored garments.

FIT-REFORM

Two handsome Fit-Reform styles in Fall Overcoats are shown above—the ¾ Box and the Raglanette or Rain Coat.

ALLEN & CO.

FIT-REFORM

1201 GOVERNMENT ST.

The highest trees have most pointed leaves.

No. 64.

Notice is hereby given that, 30 days after date, I intend to apply to the Hon. Chief Commissioner of Lands for a license to prospect for coal and petroleum upon the following described lands, situate in Sayward District of Vancouver Island, British Columbia: Commencing at a post placed at the southwest corner of A. R. Macdonald's location No. 63, and marked W. Munro's southeast corner, thence west 80 chains, thence north 80 chains, thence east 80 chains, thence south 80 chains to point of commencement, containing 640 acres or less.

Located this 20th day of August, 1909.
W. MUNRO, Locator.
By his Agent, M. KING.

No. 90.

Notice is hereby given that, 30 days after date, I intend to apply to the Hon. Chief Commissioner of Lands for a license to prospect for coal and petroleum upon the following described lands, situate in Sayward District of Vancouver Island, British Columbia: Commencing at a post placed on the north shore of Lower Campbell Lake at the southwest corner of A. R. Macdonald's location No. 32, and marked May T. Roof's southeast corner, thence north 60 chains more or less to the southwest corner of W. Munro's location No. 7, thence west 80 chains, thence south 60 chains more or less to the shore of Campbell Lake, thence east following the sinuosities of the shore of the said lake 80 chains more or less to point of commencement, containing 320 acres more or less.

Located this 18th day of August, 1909.
M. T. ROOF, Locator.
By her Agent, M. KING.

Notice to Poultry Farmers

FEED WHEAT, hard Northwest, small quantity broken with few sound oats mixed; perfectly clean. Buy through the mail direct from the Mill. Trial shipment TWO 100-POUND SACKS for $3.80. Send postal note to-day. Freight paid to Victoria or any port of call—"S. S. Iroquois."

POULTRY FEED CO.

Care Newton Advertising Agency
P. O. BOX 781, VICTORIA, B. C.