POOR DOCUMENT

MC 2035

The Evening Times ★ Star

PAGES NINE TO SIXTEEN | ST. JOHN, N. B., TUESDAY, DECEMBER 19, 1922 | SIXTEEN PAGES

GREETINGS TO HILTON BELYEA

Head of Association Wires Him as Canada's Brightest Hope for Olympic Race.

Toronto, Dec. 19—The following message was sent today by President P. J. Mulqueen of the Canadian Association of Amateur Oarsmen, to Hilton Belyea, Canada's premier sculler, of St. John, N. B.:

"Wishing you all the compliments of the season, and trusting that you will enjoy the best of health as Canada's brightest hope for the next Olympic regatta at Paris."

THE FASCISTI AND COMMUNISTS AGAIN CLASHING IN ITALY

Turin, Dec. 19.—Renewed conflicts between the Fascisti and the Communists here have resulted in the killing of ten persons, including two of the Fascisti.

WILL CARRY ON WITHOUT MR. KELLER

Washington, Dec. 19—Hearings on impeachment charges against Attorney General Daugherty were resumed today in the house judiciary committee. On last Thursday representative Keller, Republican, Minnesota, author of the charges, withdrew from the proceedings. The committee proposes to conduct the hearing on its own initiative.

They have quit asking: "Am I the first you ever loved?" They ask: "Am I the last you will lie to?"

Clayton Co.
Undertakers and Embalmers
Successors to M. N. Powers.
We are always open
81 Princess St. 'Phone M. 718

Notices of Births, Marriages and Deaths, 50 cents

BIRTHS

FOSTER—On the 14th inst., to Mr. and Mrs. Walter W. Foster, 60 Bryden street, a daughter.

DEATHS

PILLSBURY—At 12 Cameron Ave., West Somerville, Mass., on Thursday, Dec. 14, Albert Smith Pillsbury, aged seventy-one years.

BEAMISH—At the residence of his son-in-law, Joseph O'Brien, 835 Rothesay avenue, on Dec. 18, Thomas Beamish, leaving three sons and two daughters to mourn.

Funeral will leave house at 8.30 on Thursday morning for the Cathedral for Requiem High Mass at 9 o'clock.

DALTON—In this city on Dec. 18, 1922, Annie, widow of William Dalton, leaving one son, two daughters, one brother and three sisters to mourn.

Funeral on Wednesday morning at 8.45 from her late residence, 389 Main street, to St. Peter's Church for solemn requiem high mass. Friends invited.

MAXWELL—Suddenly, in the city on Dec. 18, 1922, Mary, widow of Robt. Maxwell, leaving one son to mourn.

(Nova Scotia papers please copy.)

Funeral Wednesday afternoon at 2.30 o'clock from O'Neill's undertaking rooms. Friends invited.

MONAHAN—In this city, on Dec. 18, 1922, Francis, youngest son of Catherine and the late Daniel Monahan, leaving his mother, two brothers and two sisters to mourn.

Funeral on Wednesday at 8.45 a.m., from the residence of his brother, William, 226 Union street, to the Cathedral for requiem high mass. Friends invited.

IN MEMORIAM

BLACK—In sad and loving memory of Ernest G. Black, who entered into rest Dec. 19, 1921.

Today, one year has rolled away,
Dear Brother take thy rest;
Though all our lonely hearts can say,
God's will is always best.
MOTHER AND FATHER,
SISTER AND BROTHER.

STINSON—In loving memory of my mother, Sarah Stinson, who entered into rest, Dec. 19, 1921.
"Gone but not forgotten."
HUSBAND AND SON.

BLACK—In sad but loving memory of Ernest G. Black, who entered into rest Dec. 19th, 1921.

One year has passed since that sad night
When one we loved was called away.
God took him home, it was His will;
Forget him? No, we never will.
God loved him, too, and thought it best,
And took him to His Heavenly rest.
WIFE AND CHILDREN.

STINSON—In loving memory of my dear mother, Sarah Stinson, who entered into rest Dec. 19, 1921.

My Mother dear has passed away,
Through Death's dark vale to brighter day;
I would not call her back again
To share with us life's toil and pain.
I know that she is safe with Thee
From all her pain and sorrow free,
And in a home of light and love,
I hope to meet her there above.
DAUGHTER JENNIE.

GREAT BARRYMORE IN SPLENDID FILM

"The Face in the Fog" at the Imperial a High Class Attraction — Tonight and Again Tomorrow.

Lionel Barrymore, the distinguished stage and screen star, heads the notable cast which is being seen at the Imperial again tonight and on the third day, Wednesday, in what is described as one of the most exciting crook-romances ever screened. The picture is called "The Face in the Fog," produced by Cosmopolitan for Paramount release from one of the popular "Boston Blackie" stories by Jack Boyle.

Lionel Barrymore
in the Paramount Picture
"The Face in the Fog"
Created by Cosmopolitan

Mr. Barrymore will be seen as the hero, "Boston Blackie." Seena Owen, a pretty blonde screen player, has the role of a Russian princess. Miss Owen will be remembered for her excellent work in "Back Pay," "The Woman God Changed" and other successes.

Mary McLaren, ex-Universal star, also has an important role in "The Face in the Fog," that of "Mary", wife and accomplice of "Boston Blackie." Miss McLaren was last seen with Wallace Reid in "Across the Continent."

Lowell Sherman, who has been dividing his time lately between "Lawful Larceny" on the Broadway stage and leading roles in various films made in New York studios, has a sympathetic part for a change in this picture. Louis Wolheim, who created a stage sensation by his interpretation of the title role of Eugene O'Neil's "The Hairy Ape," is the villain in "The Face in the Fog."

The Imperial is having a special attraction for the kiddies in the afternoon. It is the immortal Santa Claus, who this time is discovered at work in his toy-shop on the stage when the curtain goes up. After a talk, which to the little ones is spellbinding, he goes down into the audience and collects notes and written requests from the juveniles who are anxious to get their mail to St. Nick direct. This feature is brought on after the first show, usually between 3.30 and 4 o'clock. In connection with the Santa Clause visitation matinee children are given numbered tickets by which system $100 worth of toys will be distributed free on Friday afternoon next, the 22nd. This is in keeping with the Imperial's Christmas policy of years standing. All tickets must bear the name and address of the child receiving it and placed in the box in the theatre lobby.

LOCAL NEWS

RESULT OF ROSEBUD DAY.

The Children's Aid Society received today from Miss Alice E. Estey, treasurer of the Local Council of Women, $2,005.11, the net receipts of Rosebud Day.

BAIL GRANTED

In Chambers this morning Chief Justice H. A. McKeown granted an application made by K. A. Wilson for bail in connection with the case of Huey vs Anna Carleton, the bonds of Myer Budovitch and Samuel Kazetsky for the amount of the claim, $1,189.82 being accepted.

ACCIDENT.

Lemuel Colfer, a longshoreman living in Union street, West End, while working yesterday afternoon on the Manchester Regiment, had his left little finger cut when it was caught between a truck and a post. The finger was dressed at the emergency hospital and he was allowed to return to his work.

BURIED TODAY.

The funeral of Miss Mary Coughlan was held this morning from the Mater Misericordiae Home to the Cathedral for high mass of requiem by Rev. H. L. Coughlan, her nephew, assisted by Rev. R. McCarthy, deacon; Rev. R. McDonald, sub-deacon and Rev. W. M. Duke, master of ceremonies. Rev. C. P. Carleton and Rev. M. P. Howland were in the sanctuary and the final absolution was given by His Lordship Bishop LeBlanc. Interment was in the old Catholic cemetery where prayers at the grave were read by Rev. Father Coughlan.

The funeral of Helen Anna Ashe was held this afternoon from the residence of her mother, 315 Germain street, where service was conducted by Rev. Neil MacLauchlan. Interment was in Cedar Hill.

Col. Duncan Campbell Dead.

London, Dec. 19—The Times announces the death of Colonel Duncan Campbell of Invernell, aged 80.

LOCAL NEWS

You get nicer patterns in ladies' felt slippers from Percy J. Steel, 511 Main.

BAND.
Band on Carleton rink tonight.

SPECIAL SALE
Of Christmas poulty at 309 Prince Edward St. Also butter, pork, etc. Phone M. 2579.

GIFTS THAT ARE APPROPRIATE
Manicure Sets, complete in travel rolls, satin lined, beautiful and useful—Hawker's, Prince Wm. St. 12—21

Good skating and tobogganing at Lily Lake tonight.

White, brown or black rubbers at Percy J. Steel's, 511 Main street.

Toilet sets, containing creams, talcums, toilet powder and toilet water, in attractive satin lined packages. French and American makes.—Hawker's, Prince Wm. St. 12—21

Gaiters make a nice gift. You get better gaiters from Percy J. Steel, 511 Main street.

Open each evening this week; visit us with your footwear buying list. Percy J. Steel, 511 Main street.

BAND.
Band on Carleton rink tonight.

LAUNDRY UNDAMAGED.
Vail's Globe Laundries wish to advise their patrons and the public generally that last night's fire next door damaged the outside of their building only, nothing in laundry disturbed. Plant running as usual.
6187-12-20

ALWAYS ACCEPTABLE.
A beautiful and attractive package of chocolates—Moirs', Foss', Page and Shaws', Ganong's or Lowney's, in great variety—Hawker's, Prince Wm. St. 12—21

The shop of beautiful gift things, D. Magee's Sons, Ltd., will close at 10 o'clock each evening this week instead of 6 p. m. 12-20

A GIFT THAT GIVES PLEASURE
Perfume, toilet waters, compacts, complexion powders in attractive packages of the leading makes both French and American.—Hawker's, Prince Wm. street. 12—21

SEE SANTA CLAUS.
Santa Claus having noticed in the "Times" the ad. of H. Horton & Son, Ltd., Market Square, announcing their anniversary sale of bags, suit cases and leather novelties at bargain prices, has notified them that he will appear in their window with his horse and sleigh during the balance of this week at 4 p. m. and 8.30 p. m.

Nothing could be nicer than a pair of Percy J. Steel's choice felt slippers for a Christmas gift. Select them at 511 Main street.

Ungar's Laundry, Ltd., have installed up-to-date stationary tubs, and wash and iron all silks, fine flannels and all delicate articles entirely by hand. Give us a trial. Phone Main 58.

SEAMEN'S INSTITUTE.
Montclare Concert Party, Thursday Night, Dec. 21, 8 o'clock. Don't miss the many popular favorites. Usual prices. 6182—12—22

Waterman's fountain pens at Hawker's Drug Store, 528 Main street. 12—25

The shop of beautiful gift things, D. Magee's Sons, Ltd., will close at 10 o'clock each evening this week instead of 6 p. m. 12-20

READ FOR BOUT HERE TOMORROW

Everything is in readiness for the feature boxing match between "Kid" Mitchell of Quebec and Johnny Shepherd of Boston, which will be staged in the armories tomorrow night. The promoters have spared no effort to make it one of the most attractive ever staged in these parts, and judging from the records of the principals the match should be exceptionally good. Each says he is in the pink of condition.

In addition to the main bout there will be an excellent card of preliminaries. Arrangements have been made to prevent unnecessary delay between bouts and all participants must be ready when summoned.

The officials will be: D. J. Britt and Dr. Day, judges; James Power, referee; Fred Logan and Martin Dolan, timers.

IN CHANCERY

In Chancery this morning before Mr. Justice Grimmer, hearing was begun in the case of Paisley vs. Thompson, an action to have a deed of property in Westmoreland county set aside. It was contended that, after the property had been purchased, it was found to have been mortgaged to the Canada Permanent Corporation, this being unknown to the purchaser, who had not had the title searched in the registry office. Evidence was given this morning by Alonzo Kierstead of Moncton, Mrs. Paisley, wife of the plaintiff, and Arnold Kennedy. M. G. Teed, K. C., and E. A. Reilly, K. C., of Moncton, apepared for the plaintiff, and Messrs. Smith and Rand for the defendant. Mrs. Paisley was on the stand at adjournment at noon. The case will continue this afternoon.

A claim for $18,859.90 paid in taxes in the last six years was the basis of a claim entered by the New Brunswick Canada Railroad Co. vs the N. B. Railway Co. It is contended by the plaintiff that the lease which they hold from the defendant entitles the latter to pay this amount. The defendant contends that the convenant under the lease to pay taxes does not include government income tax which forms the subject of the claim. N. M. Mills, of St. Stephen and J. B. M. Baxter, K. C., appear for the plaintiff and F. R. Taylor, K. C., for the defendant. The case will be heard later.

Use the Want Ad. Way

Assail English Divorce Law Which Binds Woman for Life to a Madman

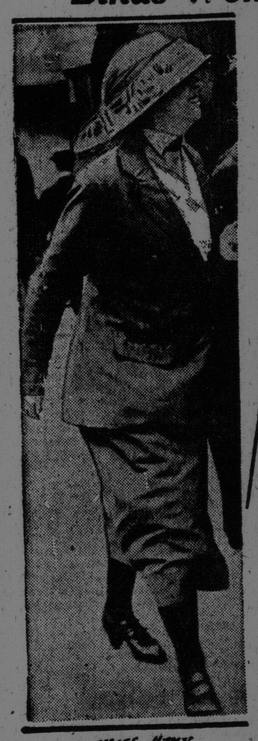

Miss Amy Richardson

Mrs. Norman Cecil Rutherford

Capt. Rutherford

London, Dec. 18—Agitation for divorce reform in England has now become clamorous as a result of the unfortunate situation of Mrs. Norman Cecil Rutherford, tied by British law to a husband who is a convicted murderer detained for life in a criminal lunatic asylum.

Col. Rutherford was convicted in April, 1919, of having murdered Major Seton and was sent to Broadmoor Asylum. In August, 1920, Mrs. Rutherford brought action for divorce naming his cousin, Miss Amy Richardson as correspondent and alleging cruelty.

She was granted an interlocutory decree, Miss Richardson, however, refuted the allegation of misconduct and the decree was revoked.

Evidence brought forward by Miss Richardson left no doubt of her innocense, but a great deal of sympathy was felt for Mrs. Rutherford who thus found herself tied for life to a criminal lunatic.

Lord Birkenhead, sitting as Lord of Appeal, said of the case:

"It is an unfortunate circumstance that Mrs. Rutherford should thus be bound for the rest of her life to a dangerous, violent and homicidal lunatic, but such is the law of England."

Attacks on the archaic English law which makes a harsh situation possible are being made by writers, clergymen and law-makers; John Galsworthy, among others, is writing in the press against such a law.

SOME AMAZING SCHOOL ANSWERS

Evidence That Some Students Badly Need Teaching.

It's a first page story in the Southerner of recent date, the paper published bi-weekly by the students of South High School, Minneapolis, and it has more to do with a general information test in the form of twenty questions submitted to the seniors and sophomores. The queries were concerning current events and about personages and things that enter conspicuously into the news of the day.

From one or another who tackled the questions it is learned that:

Smyrna is a candy with nuts in it, or "a cigarette country."

Dr. Sun is President Harding's personal physician.

Genesis is the place where the peace treaty was signed, "a savage tribe," or a family of green snakes in Esthonia.

A Kemalist is a person who studies criminals.

A geranium is one who studies cremation, a Philippine island or one who kills bugs.

Lloyd George is King of England, Prime Minister of France, a United States senator, or the Prince of Wales, as you choose.

Tennyson and Scott are American poets.

A verbena is something "pertaining to the spine," an action word in grammar, Greek soldiers in Northern Europe, or "a follower of Berbeen."

Harry M. Daugherty is variously a detective, a member of the police force, Secretary of the Navy, Catholic priest, and a football player.

John L. Lewis is the author of "Main Street."

S. Gompers is the president of Germany, a senator, or an athlete.

Lenine is leader of the Irish Republican army, or a French senator.

To reach the Art Institute take the Fourth street car and get off.

Seniors who answered the questions "made good" to the average mark of 58 per cent., while the sophomores scored an average of 40 per cent.

Are these high school students different from others over the land to whom similar questions have been put? Not at all, if we have accurate reports about the tests elsewhere.

It is probable, though not certain, comments the Minneapolis Tribune, that students of the same classes a generation ago would have acquitted themselves more creditably in a similar challenge of their general information on current affairs. They were exposed outside the class rooms to fewer distracting influences like the motion picture play and the automobile, and they were subject as a rule to stricter discipline in the home. Besides, if we mistake not, boys and girls get into high schools at an earlier average age now than the boys and girls of 20 or 30 years ago.

Grain Vessel in Trouble.

Buffalo, N. Y., Dec. 19—The grain laden steamer Thunder Bay, of the Canadian Steamships, Limited, which ran ashore at Morgan's Point, near Port Colborne, Ont., on last Thursday, was reported today to be pounding heavily on the beach and in danger of breaking up.

Life and hash are what you make them.

SHIPPING

ALMANAC FOR ST JOHN, DEC 19

	A.M.	P.M.
High Tide	11.59	6.28
Low Tide		

PORT OF ST. JOHN.

Arrived Yesterday.

Str Holbrook, 4154, Murray, from London.

Str Hastings County, 2559, from Hamburg.

BRITISH PORTS.

Manchester, Dec. 18—Ard str Manchester Producer, St. John, N. B.

PORT OF ST. JOHN.

Arrived Today.

R. H. S. P. Caraquet, 2975, Hernandez, from Bermuda and the British West Indies.

S. S. Trekieve, 3230, from Sydney, N. S.

S. S. Mapledawn, 1383, Dufour, from St. Johns, Nfld.

Coastwise—Stmr Ruby L II, 118, Baker, from Margaretville; stmr Coban, 689, Buffett, from Parrsboro; stmr Grand Manan, 179, Hersey, from Wilson's Beach.

Cleared Today.

Coastwise—Stmr Coban, 689, Buffett, for Parrsboro; stmr Ruby L II, 118, Baker, for Margaretville.

MARINE NOTES.

S. S. Manchester Importer will sail about midnight for Manchester via Philadelphia.

The Mapledawn arrived this morning from St. Johns, Nfld., and will load for that port.

The Hastings County will dock at No. 4 shed this afternoon to load for London and Rotterdam.

The Neils Neilson is due here on December 22 to load grain and flour for Hamburg.

The Trekieve arrived this morning from Sydney to complete loading for New Zealand ports.

The Carrigan Head was due to sail today from Swansea for St. John.

The Halbrook, from London, arrived about noon yesterday and docked at No. 16.

The Canadian Carrier sailed from Greenock on Saturday for St. John.

The Manchester Regiment will sail on Thursday for Manchester, via Halifax.

Triebe-Keith.

Moncton friends have been informed of the marriage of Miss Margaret Blakney Keith, formerly of Kinnear Settlement, N. B., and Titus Martin Triebe. The marriage took place in New York City on December 2nd. Mrs. Triebe is a sister of Mrs. J. C. Craves of Moncton. Both bride and groom saw overseas service during the war with the U. S. army.

To Be Married on Wednesday.

Fredericton Gleaner:—The marriage of Miss Jean L. Hanson, daughter of Mr. and Mrs. Henry C. Hanson, of Barker's Point, and Lorne A. Stafford, of St. Catherine's, Ont., will take place in Christchurch Parish Church on Wednesday, December 20.

WON PRIZE

Ticket No. 174 won the programme prize last evening at the skating meet in the Arena, so it was announced today.

SOVIETS ORDER CONSULS OF 10 COUNTRIES OUT

Vladivostok, Dec. 19—The Soviet government of Vladivostok which recently took over the administration of of the city and surrounding territory, known as the Primoria, yesterday ordered the consuls of France and ten other countries to close their consulates and leave the Primoria within a week.

The consulates of the U. S., Great Britain, Italy, Germany and Austria were not ordered closed. No announcement as to the consulates of China and Japan has been made. The consulates ordered closed are those of France, Belgium, Holland, Denmark, Sweden, Finland, Esthonia, Poland, Lettvia, Czecho-Slovakia and Georgia.

THE CHARLOTTE STREET FIRE

L. M. Johnston, whose electric supply store in Charlotte street was destroyed by fire early this morning, said today that his loss would be above $8,000. In addition to the loss of his stock and fixtures he lost a large amount of wearing apparel. He carried $6,500 on his stock and fixtures, $1,000 in the Sun Insurance Company; $1,000 in the Phoenix of Paris; $1,000 in the Canada Accident and Fire Insurance Company; $1,500 in the Royal, and $2,000 in the Anglo-Canadian Fire Agencies, Ltd.

The side of the building occupied by the Vail's Globe Laundries was damaged, but the interior or contents were not damaged and the plant was running as usual this morning.

The building, which was destroyed, was owned by Mayor Fisher and was insured for $3,000, of which $1,000 was with the British Traders, $1,000 in the Commercial Union, and $1,000 in the North West.

Walter A. Lordly, whose premises were damaged by smoke and water, said this afternoon that great credit was due the members of the fire department and salvage corps for the efficient manner in which they handled the fire and protected the goods jeopardized by the flames. Mr. Lordly said he hoped to have his furniture manufacturing business in swing again in a day or two. His loss is through water and smoke and is covered by insurance.

SASKATOON HAS $165,000 FIRE

Saskatoon, Sask., Dec. 19—Several persons are homeless and losses estimated at more than $165,000, was the toll of a fire which yesterday afternoon destroyed the Saskatoon Hardware Co., Herman Brothers' grocery and the homes of tenants over the hardware store. The two buildings, the stocks and fixtures, are a total loss.

A YOUTHFUL TRAMP

New York, Dec. 19—(Canadian Press)—Leon Castle, of Edmonton, Alta., aged 17, walked into a police station here last night and requested food and a place to sleep.

He said he left Edmonton four years ago, and had tramped to Halifax. Thence he said he crossed to France as a stowaway, doing odd jobs around French and U. S. military camps. He had returned on a fishing smack. He said his parents were dead.

WANTED N. B. MAN AS NEXT DETROIT MAYOR

(Special to The Times.)

Fredericton, N. B., Dec. 19.—Dr. J. W. Inches, formerly of Fredericton, but for many years a resident of Detroit and in recent years police commissioner of that city, has been mentioned as a possibility for the mayoralty there in succession to Senator James Couzens, the present Mayor. Dr. Inches expressed the opinion to a gathering of friends that he was too old to be a candidate and that he desired to get away for some recreation. He recently was mentioned as one of a party which contemplated a trip to Arctic regions to hunt big game in that country.

Raymond Ernest Anderson of Lawrence Station, Charlotte County, and Miss Annie Julia Brewer of Birdton were married on Monday evening at the Brunswick street Baptist parsonage by Rev. Mr. Warren.

Neil McCashion of Newmarket appeared before Police Magistrate Limerick this morning on a charge of assautl laid by Thomas Crowley of the same place. He was let go on his own recognizance for trial on the 28th. Crowley said that McCashion had thrown a double-bitted axe at him and that he had a narrow escape. McCashion denies, and says that he was the assautled one, the axe being thrown at him by Crowley. The incident arose in a row over a piece of land.

GREAT MARSH MATTER TAKEN UP TODAY

Members of the Great Marsh Commission met this morning and decided to have B. M. Hill, provincial road engineer, G. G. Hare, city engineer, and Mr. Torrens, C. N. R. engineer of Moncton, get together and take up the matter of the aboideau in all its aspects and, after a thorough discussion of all the phases, make such proposals and suggestions as would tend to bring about a remedy of existing evils. When this has been done the commissioners will meet again to decide on a course of action.

Mr. Torrens, who was at the meeting this morning, was told of the promises of the C. N. R. with respect to the Great Marsh and the aboideau. He said that all superfluous piling under the Jardine bridge, so called, would be removed at once and that the C. N. R. would take steps in the spring to remove all cinders and other matter from the creek.

Premier Foster presided this morning and others present were Commissioner Wigmore, J. M. Donovan, G. G. Hare and J. P. Clayton.

FORWARD SACKVILLE.

(Sackville Tribune)

During the present year the Town of Sackville has made most satisfactory progress. In fact it is extremely doubtful if any town in the Maritime Province with the population of 2,500 has made greater or even as much progress during the year as has the Town of Sackville. Building operations have been brisk during the summer and fall with the result that a goodly number of houses have been built as well as several business blocks. It has been estimated that nearly one hundred thousand dollars have been spent in building operations here this year. Considering the size of the town it would seem that Sackville is a close second to Moncton in the matter of progress made during 1922.

Building became somewhat active in 1919 when the Town lined up under the Dominion Housing scheme, had the courage to borrow money for building purposes with the result that a good start was made. As time went on it began to dawn on more and more people that the opportunity to borrow money at five per cent with the privilege of paying it back in moderate instalments stretching over twenty years, did not come every day and as a result applications for loans were more numerous.

It is most gratifying to see so many homes built this year and it is sincerely to be hoped that the progress of next year will surpass that of 1922.

HON. JOHN DALEY.

(Stillwater, Minn., paper.)

Hon. John Daley, for nearly fifty years a resident of Washington County, died at his home in the township of May, Friday morning, November 24, aged nearly seventy-five years. Mr. Daly had been ill for a few days. Pneumonia was the cause of his death.

Throughout his long and useful life Mr. Daly had been an element of strength to the community in which he lived. He came of that sturdy New Brunswick, Canada, stock, so many of the descendants of whom came to this portion of the country in an early day and who have helped to make the country great.

John Daley was a modest man, yet he was a person of strong convictions, of which he had the courage.

He had been chairman of the town board for many years and took a deep interest in the welfare of his town, county and state. He was elected to the Legislature of Minnesota in 1890 and served honorably and well in the session of 1891.

He was united in marriage with Miss Clara Bennett, a daughter of George Bennett, one of the old settlers of this region, in 1875.

In the death of Mr. Daley the community loses one of its best citizens, and his wife a loyal and devoted husband.

His funeral was held from the family residence Sunday afternoon, and the interment was made in the cemetery at Withrow.

Surviving Mr. Daley, besides his widow and a nephew, Royal Hodnet, are the brothers and sisters, Will, Portland, Me.; Thomas and Oswald, Lewiston, Idaho; Irvin, Austin and Herbert, New Bandon, N. B.; Murray and Harry, Moose Jaw, Sask.; two sisters, Mrs. Mary Knowles, Chatham, N. B., and Mrs. Sutherland, Portland, Maine.

BALDWIN SEES KING.

London, Dec. 19—Stanley Baldwin, Chancellor of the Exchequer, had a long audience with the King at Buckingham Palace today prior to sailing for New York aboard the Majestic on December 27. The Chancellor will be accompanied on his mission, which relates to the British debt to the United States, by his wife and daughter.

RESTORE YOUTH BY OPERATION

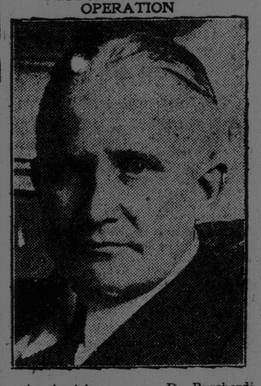

An Austrian surgeon, Dr. Burchardi, of Vienna, who has gone to London for purpose of restoring youth to the aged by means of operations. He claims to have achieved successful results.

MEDICAL ADVICE BY WIRELESS

A Feature of United States Public Health Service—A Good Year's Record.

(United States Public Health Service)

The annual report of the Surgeon General of the Public Health Service of the United States for the fiscal year ended June 30, 1922, has just been issued. The report covers the work of the one hundred and twenty-fourth year of the existence of the service.

The Public Health Service is the Federal agency charged with the protection of the health of the people of the United States. It guards against the introduction of communicable diseases from foreign countries and the spread of these diseases from State to State, and it co-operates with State and local health departments in the suppression of epidemic and the correction of conditions affecting health which might become a menace to the nation.

The many activities of the Public Health Service during the year are described in the report, including, among others, the study of diseases of man for the purpose of finding effective means for the control of preventable diseases; studies in industrial hygiene and in the pollution of streams and the disposal of human excreta. Rural sanitation is said to be one of the most productive and economical of the co-operative functions of the Public Health Service from the standpoint of measurable results.

One of the scientific accomplishments of the year is the development of a new gas for the fumigation of vessels for the destruction of disease-bearing insects and vermin without injury to vessel or cargo.

The necessity for, and the value, of, work for the control of venereal diseases have been demonstrated, and research work is in progress which gives promise of greatly improved methods of treatment, particularly in the case of certain late manifestations of syphilis.

Threatened outbreaks of plague in several localities have been controlled, and the importation of yellow fever from Central and South America has been prevented.

A feature which has attracted popular attention is the giving of advice by wireless to ships at sea by medical officers of the Public Health Service as to the care of seamen or passengers who may be injured or ill. This service has been helpful to ships which do not carry physicians.

Public Health information has been sent out to the public from a number of broadcasting stations. This service has been developed with very little expense to the government.

USE HYDRO TO RUN LATH MILL

(Fredericton Gleaner.)

Indicative of the boom conditions in the lath business is the decision of the Fraser Companies, Limited, to increase their daily output from 1,000,000 to 1,300,000 daily.

The Fraser Companies are operating many of their mills this winter for the manufacture of laths and now machines are being added to their equipment at a number of their plants, including the Victoria Mills in Fredericton.

Taking advantage of the hydro-electric power available from the power line from Nepisiquit Falls, near Bathurst, the Fraser Companies are now opening a new winter mill on the Miramichi not far from their Nelson plant for the manufacture of laths.

Never in history have the Fraser Companies employed as many men in connection with Victoria Mills in this city as at present. Lath, shingle and planing machines are being operated, and in addition large operations in cutting lathwood are being carried on within a short distance of the mill, bringing the total number of employes up to about two hundred, or more than during the summer season.

Estimates of the Fraser Companies' cut of long lumber for their various mills this winter range upwards of 150 million feet, and in addition large quantities of pulpwood for their mills at Edmundston and on the Miramichi are being taken out.

Fredericton Gleaner:—Miss Mabel Sterling, of Buffalo, has arrived here to spend Christmas with her parents, Mr. and Mrs. A. A. Sterling. Mr. and Mrs. Spencer Sterling, of Ronan, Montana, have also arrived here to spend the Yuletide season with Mr. Sterling's parents.