LOCAL MARKET.

Saturday, June 1.

The attendance at the market today was not quite as large as last Saturday. The square was pretty well filled up with veichles loaded with the small produce of the farm and garden. The appearance of the weather in the early part of the market made the farmers anxious to sell, and as a result trade was livelier than usual, and a lot of stuff was sold in a short space of time. There was not much change in prices.

Grain—Oats were about the only kind of grain offered. Sales were made at slightly lower prices from $1 38 to $1 42, being the highest and lowest figures paid. Most of the sales were made at $1 40 per cwt.

Hay and Straw—One load of hay was offered, selling at $14 50 per ton. Straw is dull at $6 and $6 50 per ton.

Butter and Eggs—Butter was considerably easier, most of the crocks selling at 18c per pound. Rolls sold at 18c to 20c for the basket lots. Eggs were firmer, most of the sales being made at 17c per dozen whole.

Vegetables and Roots — There was a good demand in this line for all classes of vegetables, with the possible exception of potatoes, which sold at $1 to $1 20 per bag. Rhubarb sold at 30c to 35c per dozen. Lettuce sold at 35c per dozen; radishes, 40c per per box.

dozen; asparagus, 60c per dozen; tomato, onion and celery plants, 20c

Poultry—The supply was small, but sufficient for the demand; for old fowl 10c per pound, alive, or 11c to 12c, dressed; spring chickens are in good demand at 25c per pound, alive. The dealers prefer to purchase them alive. Ducks sold alive at 13c per pound. They are shipped to Montreal.

Dressed Hogs—Not many offered; sales were small at $9 25 to $9 50 per cwt.

Live Hogs—Prices for Monday's shipment will be $6 75 per cwt. The indications are for lower prices. There were nearly forty lots of small pigs offered, which were dull of sale at $4 50 to $7 per pair.

Butchers' Meat — The supply was small. Prices were unchanged.

There was no change in the price of hides, tallow or wool.

The floral display was very nice. The prices were considered reasonable by those who made purchases.

FREE!

THE ONTARIO Mining News

Sample Copy Free Mailed to Any Address

The Ontario Mining News is an eight page paper publishing exclusively mining news in the interest of all persons interested in mines and mining companies in Northern Ontario, especially that of the **Cobalt and Larder Lake** districts.

We have our own special correspondents in the various districts, who report fully on all the important happenings and the various mines. Also full partiflulars regarding the latest strikes, etc. A postal card with name and address will bring a sample copy free. Address

THE ONTARIO MINING NEWS,
Fifth Floor Traders Bank Bldg, Toronto.

37tf-t

PRODUCE MARKETS.

TORONTO.

Toronto, June 1.—The local breadstuffs market continues very firm. There is very little Ontario wheat offering, and buyers are not willing to pay the prices that are being asked for it. Oats are firm and corn is quoted ½c higher. Quotations are:

Wheat—Ontario, No. 2 white, 96c asked in store at Montreal, 85c bid outside; No. 2 red, 85c bid outside; Manitoba, No. 1 northern, 97c asked on track at Collingwood, 96c bid at lake ports, 95¾c bid, c. i. f., Midland.

Barley—No. 3 extra, 54c bid east; No. 3, 50c asked.

Oats—No. 2 white, 47c asked on track at Owen Sound, 46c bid; No. 2 Manitoba, 47c asked at Owen Sound.

Rye—No. 2, 70c bid.

Corn—No. 3 yellow, American, 62½c to 63c, lake and rail, 63c to 63½c, all-rail, Toronto basis.

Peas—No. 2, 79c to 80c.

Flour—Ontario 90 per cent patents, $3 30 bid, few sellers; Manitoba, first patents, $4 75; seconds, $4 15 to $4 20; bakers, $4 05, at Toronto.

Millfeed—Bran, $21 to $22; shorts, $22 to $23 outside.

Butter—Easy.

Cheese—Firm.

Eggs—Steady.

DAIRY MARKETS.

MONTREAL.

Montreal, May 31.—Receipts of cheese this morning were 13,363 boxes; the market continues quiet, but prices hold firm at 12¼c to 13c for Ontarios and 12½c to 12⅝c for Quebecs.

Butter—Receipts this morning were 1,424 packages; the market rules quiet, the only demand being for local consumption; prices are steady at 20½c to 21c.

NAPANEE.

Napanee, May 31.—At the cheese board this afternoon 1,490 white and 1,100 colored were boarded; bids, 12⅝c; no sales on the board; all sold on curb at above price.

LISTOWEL.

Listowel, May 31.—At the Dairymen's Exchange cheese fair today, eleven factories boarded 235 boxes of cheese; after the fair practically all offerings were sold at 12¼c.

OTTAWA.

Ottawa, May 31.—On the cheese board this afternoon 319 white and 252 colored cheese were offered; all sold on the board at 12⅝c per lb.

PERTH.

Perth, May 31.—There were 900 boxes of cheese boarded here today, 700 white and 200 colored; all were sold, Brockville prices ruling.

City Loans

This Company loans upon city property at current rates of interest; liberal privileges of payment. Interviews and correspondence confidential.

The London and Western Trusts Co'y, Limited.

Corner Dundas and Richmond Streets, LONDON, ONT.

HAY MARKET.

TORONTO.

Toronto, May 31.—Baled hay is firm, at $13 to $14 per ton for No. 1 timothy, and $11 50 to $12 50 for secondary grades, in car lots here.

Baled straw, $6 75 to $7 per ton, in car lots here.

ENGLISH MARKETS.

LIVERPOOL.

Liverpool, June 1.—Wheat—Spot, No. 2 red western winter strong, 7s 1d; No. 1 California firm, 7s 1d. Futures steady; July, 7s 2¼d; September, 7s 4¼d; December nominal.

Corn—Spot, hess dried steady, 5s 11d; old northern firm, 5s 2d. Futures firm; July, 4s 11⅝d; September, 4s 10⅞d.

Peas—Canadian firm, 6s 8½d.

Flour—Winter patents strong, 27s 6d.

Hops (in London)—Pacific coast quiet, £2 10s to £3 5s.

Beef—Extra India mess strong, 96s 3d.

Pork—Prime mess western firm, 83s 9d.

Hams—Short cut, 14c to 16c lbs, quiet, 58s.

Bacon—Cumberland cut, 26 to 30 lbs, firm, 52s 6d; short ribs, 16 to 24 lbs, firm, 55s; long clear middle, light, 28 to 34 lbs, steady, 53s; do, heavy, 35 to 40 lbs, steady, 52s; short clear backs, 16 to 20 lbs, steady, 50s; clear bellies, 14 to 16 lbs, strong, 52s 6d; shoulders, square, 11 to 13 lbs, firm, 42s.

Lard—Prime western, in tierces, steady, 46s 9d; American refined, in pails, steady, 46s 9d.

Cheese—Canadian finest white, new, quiet, 60s; do, colored, new, quiet, 62s.

Tallow—Prime city strong, 32s 5d; Australian (in London) steady, 34s 9d.

Turpentine Spirits—Steady, 50s.

Rosin—Common strong, 11s 6d.

Petroleum—Refined quiet, 6⅞d.

ESTABLISHED 1880.

J. A. NELLES & SON

All Kinds of Insurance.

380 RICHMOND ST.

"INSURANCE THAT INSURES."

COTTON MARKETS.

NEW YORK.

New York, May 31.—There was an active opening in the cotton market today, the January selling about 12c per lb, and the general list showing a gain of about 15 to 37 points on reports of a bad crop and a strong English market.

Futures closed steady; closing bids: June, $11 44; July, $11 56; August, $11 56; September, $11 66; October, $11 80; November, $11 91; December, $11 96; January, $12 06; February, $12 08; March, $12 14.

Spot closed steady, 40 points higher; middling uplands, $12 90; middling gulf, $12 15; sales, 3,700 bales.

OIL MARKETS.

PITTSBURG.

Pittsburg, Pa., May 31.—Oil opened and closed at $1 78.

OIL CITY.

Oil City, Pa., May 31.—Credit balances, $1 78.

SUGAR MARKETS.

TORONTO.

Toronto, May 31.—Sugar—Firm; Montreal granulated, $4 70 per barrel; yellow, $4 60; Ontaroi beet, $4 55; in bags, 5c less.

NEW YORK.

New York, May 31.—Sugar—Raw steady; fair refining, 3.40c; centrifugal, 96° test, 3.40; molasses sugar, 3.15c; refined steady. Molasses—Steady.

LIVE STOCK MARKETS.

OLD COUNTRY PRICES.

London, May 31.—Canadian cattle are firm at 11½c to 13c per lb, dressed weight; refrigerator beef is quoted at 9c to 9½c per lb.

COBALT

All mining stocks bought and sold. Private wire to Toronto, New York and Boston stock exchanges.

H. C. BECHER 423 Richmond Phone 213

STOCK MARKETS.

TORONTO.

	Toronto, May 31. Morning. Ask.	Morning. Bid.	Afternoon. Ask.	Afternoon. Bid.
Canadian Pacific	170	169	167½	167¼
Illinois Traction	..	86½	..	..
St. Catharines	..	75	..	75
Rio Janeiro Tram	43	42	..	42½
Sao Paulo Tram	124	123	124	123
Twin City	92	91	..	91⅛
Winnipeg Railway	..	171	..	171
Niagara Navigation	121	..	121	..
General Electric	127	124¾	..	124
Bell Telephone	..	133	..	133
City Dairy, com	37	..	37	..
City Dairy, pfd	90	..	90	..
Consumers' Gas	200	..	200	..
Dom. Coal, com	63	..	63	..
Dom. Steel, com	..	15	..	13½
Dom. Telegraph	..	120	..	120
Mackay, com.	68¼	67¾	67¾	67½
Mackay, pfd.	68	67	68	67
Mexican L. & P.	50	..	50	..
Nipissing Mines	18	..	18	..
N. S. Steel, com	71	69½	71	69½
Ont. & Qu'Appelle	..	100	..	100
Penmans, com.	50	..	50	..
Penmans, pfd.	90	..	90	..
Bank of Commerce	..	..	172	170
Dominion Bank	240	238	239	..
Bank of Hamilton	208	..	208	..
Imperial Bank	221	220	221	220
Metropolitan Bank	193	..	193	..
Bank Nova Scotia	290	..	290	..
Bank of Ottawa	226	..	226	..
Sovereign Bank	..	96	100	97
Standard Bank	219	217½	220	217
Traders' Bank	140	136	140	136
Agricultural Loan	..	122	..	122
Canada Permanent	125½	..	125½	..
Central Canada	..	160	..	160
Colonial Investment	75	74	75	74
Dominion Savings	..	71	..	71
Hamilton Provident	..	123	..	123
Huron & Erie	..	185	..	185
Landed Banking	..	124	..	124
London & Canada	108	..	108	..
National Trust	..	158½	..	158½
Ontario Loan	..	134½	..	134½
Toronto Mortgage	..	110	..	110
Mex. Electric, bds	77	76½	..	76½
Mex. Power, bds	..	..	82	81
N. S. Steel, bonds	109	108¼	109	108¼
Rio, bonds	76½	76	76½	75¾
Sao Paulo, bonds	94½	..	92	91¾

Dividends due today: R. and O. Navigation, 1¼; Lake of the Woods, preferred, 1¾; London Electric, 3; Bank of Commerce, 2; Bank of Hamilton, 2½; Merchants' Bank, 2; Bank of Montreal, 2½; Bank of Ottawa, 2½; Standard Bank, 3; Bank of Toronto, 2½; Union Bank, 3½.

Afternoon Sales: Rio, 25 at 42¼, 25 at 42⅝; City Dairy, preferred, 2 at 89; Mackay, common, 15 at 67¾; do, preferred, 25 at 68; Colonial Loan, 20 at 74.

Listed today: Penman's Limited; preferred, $1,075,000; common, $2,000,000.

Wanted! Live Agents in every city and town in Canada to handle our meritorious and high-grade Cobalt and Larder Lake flotations. Correspondence solicited.

LAW & CO.,
728-729-730-731-732 Traders' Bank Building, Toronto.

NEW YORK.

	New York, May 31. Open.	High.	Low.	Close.
Amal. Copper	86½	87⅛	85⅝	85⅞
Amer. Locomotive	56½	58	56	58
American Sugar	119⅞	..	..	..
American Smelting	116⅝	118¼	115½	116¼
Anaconda	57¼	58⅛	57⅛	57⅛
Atchison	88⅞	89⅞	88⅞	88⅞
Atchison, pfd.	93⅞	93⅞	93	93
Baltimore & Ohio	94⅝	95¼	94¼	94½
Brooklyn Transit	51⅛	51⅛	51	51
Canadian Pacific	168⅝	169⅝	167½	167¾
Col. Fuel & Iron	29⅞	30⅛	29½	29⅞
Chesapeake & Ohio	33⅞	35⅛	33½	35
Chicago & G. W.	10	..	..	..
Rock Island	19⅝	20	19⅛	19½
St. Paul	126⅞	127¼	126⅛	126¼
Erie	21⅞	21⅞	21⅛	21⅛
Erie, 1st pfd.	56⅛	56½	56	56
Erie, 2nd pfd.	35⅛	35½	35	35
Illinois Central	137	..	..	..
Louisville & Nash	112	112	111¼	111¼
Lead	59⅞	60⅞	59⅞	60
G. Northern, pfd.	128⅞	128⅞	125⅞	125⅞
Northern Pacific	121	125¼	123¼	123¼
Mexican Central	19¼	19½	19¼	19⅝
Missouri Pacific	73½	73½	73	73
Kansas & Texas	32⅛	33¼	32	32
Kansas & Tex., pfd.	63	..	..	..
Norfolk & Western	72½	72½	72⅛	72⅛
New York Central	111	111½	109⅞	109⅞
Ontario & Western	33⅞	33⅞	32⅞	32⅞
Reading	100½	102	99¾	100½
Pacific Mail	27¾	..	..	..
People's Gas	89½	89⅝	89½	89½
Pressed Steel Car	32½	32½	31½	31½
Pennsylvania	120⅞	120⅞	119⅝	119⅝
Republic Steel	24½	24½	24¼	24¼
Southern Pacific	77½	77⅞	76½	76½
Southern Railway	19⅞	19⅞	18½	18½
Southern Ry., pfd.	57	58½	57	58½
Twin City	91½	92	91½	91¾
U. S. Leather	23¼	..	..	..
U. S. Steel	33⅞	33⅞	32⅞	32⅞
U. S. Steel, pfd.	98½	98½	97½	97½
Union Pacific	134⅞	125¼	133⅛	133¼
Western Union Tel.	79½	..	..	..
Minn. & St. Paul	..	96	96	94
Montreal Railway	218	212	218	212
Toronto Railway	106	106¼	106⅛	105½
Twin City	91¼	91	91¼	91¼
Detroit Railway	67¼	67	..	..
Toledo Railway	26½	25½	27	25
Halifax Tramway	100½	95½	..	..
Mexican Power	..	..	82	80
Colored Cotton	..	62	..	..
Nipissing Mines	14¼	13⅛	14¼	13⅞
Sao Paulo Tram	..	..	124	122¾
R. & O. Navigation	..	..	72½	72¼
Montreal Power	..	..	89½	89
Dom. Steel, com	..	..	19¾	19
Dom. Steel, pfd	..	..	49¾	49⅛
Penmans, com.	50	..	..	..
Dom. Coal, com	..	..	59½	58½
Tri-City, pfd.	86	..	86	84
Illinois Traction	89	86½	..	86¼
Montreal Steel, pfd.	105¾	105	..	..
N. S. Steel, com	70½	69¾	70	69¾
Bell Telephone	..	..	136	..
Ogilvie, pfd.	..	..	115½	112
Ohio Traction	..	..	30	25
Mackay, com.	68	67¾	68¼	67½
Mackay, pfd.	69	67⅞	..	..
Woods, pfd.	110	..	..	..
Laur. Paper, com	77	76½	..	76
Laur. Paper, pfd	107½	104	..	..
Mexican	50	47	..	..
Rio Janeiro	43	42½	43	41¾
Keewatin, bonds	102	100½	102	100½
Loan & Mortgage	..	..	..	133
Montreal Cotton	..	117	..	..
Textile, pfd.	90½	89	91	..
Bank of Montreal	244½	..	244	..
Molsons Bank	..	200	205	..
Bank of Toronto	220	..	..	..
Merchants' Bank	..	160	..	..
Royal Bank	237	..	..	..
Bank Nova Scotia	291	..	..	..
Union Bank	143½	..	..	..
Hochelaga Bank	144	..	148	..
Textile bonds, A	..	87	..	88
Textile bonds, B	..	..	90	..
Textile bonds, C	..	87	88	..
Rio, bonds	76¼	75	..	75¾
Dominion Cotton	97	95	..	..
Montreal Ry., bds	104	..	..	..
Ogilvie, bonds	120½	..	..	..
N. S. Steel, bonds	..	108¼	..	..
Sao Paulo, bonds	96	94	..	..
Mex. Electric, bds	77	76½	..	..

Afternoon Sales: Toronto Railway, 10 at 105⅞, 1 at 106, 5 at 105⅞, 1 at 106, 10 at 105⅞; Loan and Mortgage, 42 at 133¼, 6 at 133½; Rio, 12 at 42; Detroit, 15 at 67¾; Textile, bonds, 2,000 at 90, 1,000 at 90, 2,000 at 89.

NOTICE.

Official notice has just come to hand that on June 15, 1907, the price of 15 cents per share for BONANZA (Larder Lake) GOLD STOCK

WILL BE WITHDRAWN.

We strongly urge the purchase of Bonanza shares, as the company is only capitalized at one million dollars, and we have personally seen the ore enormously rich in gold.

One share of Bonanza is exactly equal to three of Proprietary Gold, and price is the same per share. These shares will advance as rapidly as Proprietary did, and YOU CAN SELL THEM ON THE ADVANCE, if you want to, as these Bonanza shares are treasury shares, and are NOT RESTRICTED.

Write us before too late.

PENINSULAR SECURITIES CO.

169 DUNDAS ST., LONDON, ONT.
Long distance phones 2341 and 1526.

MONTREAL.

	Montreal, May 31. Morning. Ask.	Morning. Bid.	Afternoon. Ask.	Afternoon. Bid.
Canadian Pacific	169⅝	169	167½	166⅞

STEAMERS ARRIVED.

May 31.	Reported at.	From.
La Savoie	New York	Havre
Lake Michigan	London	Montreal
Graf Waldersee	Hamburg	New York
Friedrich der Grosse	Cherbourg	New York
Lazio	St. Michael's	New York
Canopic	Naples	Boston
Koenig Albert	Naples	New York
Bulgaria	Genoa	New York
Cymric	Queenstown	Boston
Crown of Arragon	Father Point	Barbadoes
Virginian	Rimouski	Liverpool

Have you ever seen the Heintzman & Co. Ionic Design Piano? It is conceded to be the most artistic and classical piano made in Canada, and best value ever offered. Please call and examine same in our warerooms, 217 Dundas, corner Clarence. 23tf

ADDITIONS TO A PUBLIC SCHOOL HAS AUSPICIOUS INAUGRATION

Enjoyable Afternoon for Chesley Avenue Scholars and Their Many Friends.

The new four-roomed addition to the Chesley avenue school was opened yesterday afternoon with a fine entertainment, in which the scholars and teachers were assisted by those from other schools, by several members of the board of education, and by other prominent citizens. The parents and friends of the children were the guests, and by the time the programme began the hall in which the event took place was crowded to overflowing.

The first part of the afternoon was taken up with songs and recitations. The chairman of the board of education, Mr. W. C. Fitzgerald, presided, opening the programme with a short speech.

The first number was a chorus by the children of Grades VI. and VII., who sang the School Festival in splendid style. Little Miss Isabel Thompson recited "How To Get Breakfast." Then came one of the best features of the programme, a dramatic selection, "The Sleeping Beauty," by pupils from the Talbot street school. Every role was cleverly taken by the youthful actors. An instrumental by Misses Cora Pelton and Mary Harrison was the next number given, and although it was the young ladies' first appearance in public they manipulated the piano in a masterly way. Miss Helen McFarlane gave a recitation, which was loudly applauded. Lilla Kew gave an instrumental with good taste.

Dr. English was then called on for a speech. Dr. English said the occasion should be one of just rejoicing for the children and parents, for they were gathered to witness the opening of the new building, for which they had fought so hard. The struggle which took place in the board of education, in order to convince that body of the necessity for the addition, was also spoken of by the doctor, who expressed regret at having to leave the city, and at the thought of not being able to attend such gatherings here in the future. The addition, he pointed out, should prove a great help to the school, and for some time it would be quite large enough to meet all the requirements.

A handsome bouquet was presented to Dr. English on behalf of the children.

Trustee MacRobert expressed regret that an assembly hall similar to that at the Collegiate Institute could not have been installed along with the present addition. Mr. MacRobert spoke a few words in praise of Dr. English, and expressed regret that he was about to leave the city.

Inspector Edwards also thought that an assembly room would have been a vast improvement to the building. Mr. Edwards took occasion to pay tribute to the good citizenship of Dr. English and to speak of the loss which London was about to sustain by his removal.

Speeches were also made by ex-Ald. Fitzgerald, Rev. Mr. Bowen, Principal Wyatt, of St. George's, Principal Althouse, of Rectory street school, and many others.

Musical numbers followed, among them being a cornet duet, by Ellen Cambridge and Richard Hill; recitation, by Arletta Webber; instrumental, by Harold Fox; chorus, "Men of the North," by Grade V.; recitation, by Annie Begg; chorus, by Grades VI. and VII.; song, "Cake Walk Sue," by six boys from Talbot Street School; duet, two pupils of Talbot Street School.

After the entertainment light refreshments were served to the guests.

FROM MIRY CLAY TO SOLID ROCK

Christ the Only Way of Escape From the Horrible Pit of Sin.

Still another splendid audience gathered in the Jubilee Rink last night at the evangelistic service conducted by Rev. H. M. Wharton. A feature that is most satisfactory to the promoters of these services is that while the attendance grows, the interest awakened appears to increase in still greater proportion. The after-meetings (which are a good index of the effect produced by the services), are very largely attended more than half the audience staying till the close; while dozens if not scores of persons readily respond to the evangelist's suggestion to express by rising their desire to surrender themselves to the Master.

The song service last night was especially effective, as the cornet player, Mr. H. St. John, and the pianist, Mr. Ed. Jackson, were reinforced by a good orchestra.

After prayer by Rev. D. S. Hamilton, of the First Congregational Church, the hymn, "I'm On a Shining Pathway," was sung with much fervor, to the tune of "Annie Laurie," and was followed by "'Tis the Old-Time Religion."

Rev. Dr. Wharton read for the Scripture lesson, Psalm, xl., which gives the Christian experience of King David. Dr. George Lau sang as a solo "O What Will You Do with Jesus?"

Before opening his discourse Dr. Wharton said it had been stated that very few men were attending the services in the rink. To refute this statement he asked all the men and boys present to stand up, and a large proportion of the audience arose. Dr. Wharton then announced that next week he would give a series of addresses on "Religion in the Home.' He also mentioned the fact that the well-known Canadian baritone, Mr. Albert Greenlaugh would take the place of Dr. Lau as musical director, last night terminating Mr. Lau's connection with the services. Dr. Wharton paid a high tribute to Mr. Lau as a co-worker, whose able assistance he was sorry to lose.

What God Thinks of Sin.

Rev. Dr. Wharton took as his text, Psalm xl., 1, 2: "I waited patiently for the Lord, and he inclined unto me and heard my cry. He brought me up also out of a horrible pit, out of the miry clay, and set my feet upon a rock, and established my goings."

The preacher said if you would know what God thinks of sin you need only see to what he compares it. He calls it leprosy, one of the most terrible of diseases that afflict mankind, and one that is incurable. The evangelist spoke of the repulsive character of the disease, and of its shocking effects as he had observed them during his travels in the Holy Land. "What leprosy is to the body," said Dr. Wharton, "sin is to the soul. We are born with the dreaded disease. For it there is no earthly cure. Only one person on earth could cure the leper, and he was Jesus, and Jesus only can make the sinner clean."

The "horrible pit" in the text refers to the prison of the east, which instead of being built on the surface of the earth, as in this country, was a filthy, miry hole in the ground, in which the prisoners' feet would sometimes hold fast. Sin lowers a person in his own estimation even if it is not made public; and when made known it lowers him in the estimation of others.

Dr. Wharton spoke of the debasing character of sin, which like the first spot on a leper, spreads by degrees, until it affects the whole body. A man does not become an outrageous sinner all at once, but like the leper, grows worse by degrees until the terrible end comes.

"How did David get out of the horrible pit" asked the preacher. "The Lord heard his cry and brought him out. David knew who alone could help him. Morality will not save a sinner. The only way out of sin is by Christ Jesus, who is 'the way, the truth, and the life.'" No matter what your sin, no matter how deep you have sunk in the pit of iniquity, He will bring you up. He will set your feet on the solid rock."

"On Christ, the solid rock, we stand;
All other ground is sinking sand."

"But that is not all, The text says, 'He has established my goings.' If you want joy and peace and sustaining grace as well as forgiveness, walk with Jesus. He has taught us how to live, and He will show us how to die."

Dr. Wharton spoke of a person who had become lost in the dense woods, but found his way out after his attention was directed to a "blazed road." "Jesus Christ has blazed a pathway through the woods," he said, "from here to heaven. The first blazed tree is: believe in Him; then confess Him before men; then unite with His people. If we follow this well-marked path we shall find our way out of the woods to our father's home."

The preacher pointed out to christians the power that lies in a faithful, consistent life. Many souls, he said have been directed to the Savior by the influence of a godly example. "We can preach the Gospel more effectually by our lives than with our lips."

At the after-meeting a large number of persons expressed, by coming forward and taking the evangelist's hand, that they had decided to accept Christ as their Savior. Rev. Mr. Teasdale offered up a prayer. Dr. Lau gave a parting solo, and with a stirring hymn and the benediction, the service closed.

Two Special Larder Lake Offerings

BONANZA

We have been fortunate in securing the Agency for what we consider one of the best Larder Lake Companies on the market.

The Company has nine claims of 40 acres each, a total of 360 acres and

We Have Seen the Gold

From there in quantities such as we never saw before in our lives.

The Company is capitalized at a million only—one of the smallest capitalized concerns in the field—and the president states that he has secured what he believes to be the very best claim in all the Larder Lake district. We have ourselves seen the gold so thick that it is almost like assaying gold dollars to assay the ore.

This man is a mining operator of many years' experience, and we verily believe money put into this Company will yield very handsome returns.

They are offering the **FIRST SMALL ISSUE** of shares at 15 cents each.

This is only like paying **three cents per share** on a capitalization of $5,000,000, which is what some Larder Lake Companies are capitalized at, and it simply means that you get in on the **ground floor.**

We would be glad to send you a prospectus of the **LARDER LAKE BONANZA GOLD MINES.**

As on three of the claims have been discovered what are considered to be the richest and largest veins in the Larder Lake District.

This offer is limited very strictly and we strongly urge immediate action. Shall be glad to give you further information if desired. Act quickly on this, remembering the old adage—"He who hesitates is lost."

GOLD MINT

Up to June 10 next we can supply **GOLD MINT** stock at 25 cents per share.

On June 10 it advances to fifty (50) cents.

We have private advices that an English Syndicate has an option on these shares at $1 25.

If they take it up your 25 cent shares are immediately worth $1 25, and if they don't you **simply double your money.**

That is pretty good on a two week's investment.

The property (560 acres) is right in the heart of the known Gold region at Larder Lake and men are **now at work** on the property and

Results Are Bound to Occur

This is one of the **good** Larder Lake properties. There are lots of bad ones, but we have personally looked into this and indorse it.

It is in charge of a thoroughly practiced man and the capital is low for the number of claims (14—560 acres.)

DON'T FORGET that your money doubles by June 10, and may run up to $1 25 per share.

NOTE — If the issue at 25 cents is exhausted before June 10 stock at that price will be withdrawn. Lots of Larder Stocks have sold here at 10 to 15 per share which are now selling at 50 cents to $1 35 per share.

If in doubt write or wire us at once, as issue is limited, and orders will be booked as they are received.

LONDON SILVER-COBALT SHARES

We are still pushing the sales of these shares and the developments in the district lead us to feel more and more sanguine, as the days go by, of the value of these shares. A strike has been made just northeast of the Company's property, and we feel that this strike has demonstrated the very high probability of the London vein actually being the same as that on which the two strikes (to the northeast and to the southwest), have been made, as the London property **lies directly between these two strikes.**

We confidently and strongly urge the purchase of these London Silver-Cobalt shares, not as a speculation, but as an investment.

Any particulars desired cheerfully furnished on request.

Cut out, fill in and send in with orders.

APPLICATION FOR SHARES

THE PENINSULAR SECURITIES COMPANY,
169 Dundas Street, London, Ontario.

Dear Sirs,—I hereby subscribe for, and agree to accept from you the following shares:

.....( ) of London Silver-Cobalt Stock at Twenty-five (25) cents per share (fully paid).
.....( ) of Larder Lake Bonanza Gold Mines Stock at Fifteen (15) cents per share (fully paid).
.....( ) of Gold Mint (Larder Lake) Stock a Twenty-five (25) cents per share (fully paid).

and I inclose herewith $..... in Full Part Payment for the said shares.

NOTE.—Shares may be paid for in 3 installments. One-third down with order and balance in 30 and 60 days if desired.

NEVER remit bills or money if you can get Express Order or Bank Check, as in case of loss in the mails these can be traced and replaced. Register valuable letters.

Name (in full).....
Occupation.....
Address (in full).....

PENINSULAR SECURITIES CO., 169 DUNDAS STREET, LONDON, ONTARIO
LONG DISTANCE TELEPHONES 2341 and 1526

THE UNIVERSITY CONVOCATION; STUDENTS RECEIVE B. A. DEGREE

Stirring Addresses by Vice-Chancellor Moorhouse and Others.

The degree, bachelor of arts, was conferred upon the following five graduates at the Western University last night when the convocation was held; Miss McMillan, Miss Ovens, and Miss Morrison, city; F. J. Grant, Burwell road; and Mr. Hamilton, of Brinsley. Miss Owens was presented with the Governor-General's silver medal; Miss McMillan with the McGoun prize for English, and Miss Hayman with the scholarship for the second year.

Vice-Chancellor Dr. Moorhouse conferred the degrees, while Provost James introduced the candidates. Dr. Moorhouse, Provost James, Mr. C. B. Edwards, inspector of public schools; and others addressed the gathering, while the valedictory address was delivered by Miss Owens.

The Vice-Chancellor's Address.

Vice-Chancellor Moorhouse, who occupied the chair, began by pointing out that the struggle to attain the degree of B.A. was an arduous one, but that although it had great difficulty connected with it, it was really only the commencement of an education and only a preparation to enable the student to meet with greater ease the problems of life. Although a great deal of what is learned during the course at the university is useless in after-life, the training and discipline develops the mind and makes more acute the powers of perception, so that the student can see in life far more than he would otherwise be able to do. Speaking of the common belief that there is such a thing as luck, he said he had noticed that all the good things in life generally go to those who work hard, and that the same rule applied at a university. While giving the graduates some advice as to the best way to make a success in after life, he advised them not to divide their energies, but to put all their efforts along certain lines, as specialists are what the world is calling for at the present He commended teh action of the sentime. He pointed out that nature had not made known all her secrets yet, and that there are plenty of chances for investigation and discovery which should lure the student on to great things. A wise selection of books was important as a means of education. "The widely-read man is a denizen of all countries, and a contemporary of all ages," said Dr. Moorhouse. Before closing, he spoke of the supporting of the university, and said that although at one time they had hoped that the Ontario Government would do something to help the institution, they had refused. He spoke of the great good which could be derived from having each person connected with the university act as a missionary and solicit aid at every opportunity. The advantages of having a university in this city were strongly presented.

Provost James pointed out that the past year had been the most successful in the history of the institution. There were four things by which he measured the progress of the university: The attendance, the quality of the attendance, the additions to the staff, and the increasing of the facilities for teaching, and the financial standing.

He spoke of the progress made along each of the mentioned lines, pointing out that the standing attained by several of the pupils was exceedingly high. The second year, he said, was probably the most successful in the course. Speaking of increasing the staff and the improvement of teaching facilities, he said he considered the senate had made a wise choice of teachers. He closed by speaking of the financial standing of the college, and said that great difficulty had been experienced in securing support for the institution. He hoped that in time the Government would give them some support, but this would not come until the people of London did something themselves. Comparatively small gifts, he said, would keep the college going until the Government was willing to help.

Inspector Edwards.

Inspector Edwards congratulated the graduating class, and commented upon the fact that among the graduates were several city teachers who had made use of their spare time to good advantage in securing a university education. It spoke well for the teaching staff of the city. The advantages of having a university right in our midst was spoken of by Mr. Edwards. He said the people of this country are too apt to worship size, and think that a university is of no use if it is not a very large one. To prove that small universities had been a success he mentioned several great men who had received their education in small universities. The ways and means question was then dwelt upon. Mr. Edwards pointed out that self-denial, public spirit and missionary work were all necessary to obtain the money needed to support the university. If one hundred people in London would give $10 each year, he said the college could be kept going for some time to come. Mr. Edwards also advocated individual missionary work by those interested in and connected with the college. He commended the action of the senate in having sent out a financial agent and requested the citizens to greet him kindly when he called upon them.

Bishop Williams.

Bishop Williams said: "It is not to the credit of the citizens of London that they do not appreciate the university in their midst." The bishop congratulated the graduates on having succeeded in getting through. Speaking of the advantages of higher education, he said that the idea of education was to create an intellectual interest in some one subject, which will keep alive in after life the intellectual activities. The advantages of small universities like the Western over such large universities as Toronto University were pointed out by the bishop. Toronto University turns out hundreds of students every year, all taught to think along the same lines, and when they wanted to get a suitable man to take charge of the institution they could not find one of their thousands of graduates to fill the place, but had to go outside of the Province. The step taken by the West Lambton teachers in advocating that the Government should assist the Western University was commended by the bishop, as a great help to the college, for the Government will listen to requests in accordance with the number of votes which they can command.

The Valedictory.

Miss Ovens gave the valedictory address, which was very clever, and was listened to with great interest. She spoke of the hard study connected with the course, of the impressions made upon the students during their college life, and of the pleasant memories which would always remain in their minds. She expressed her regret at having to leave the old college, and spoke of the many friends she had made among the professors and students while at the institution.

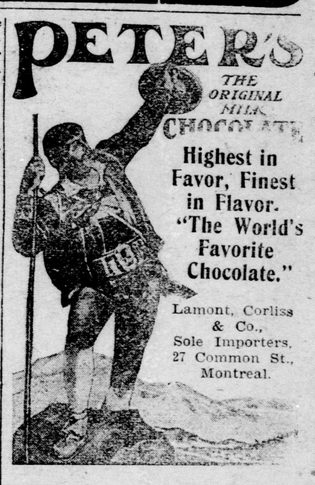
PETER'S
THE ORIGINAL MILK CHOCOL