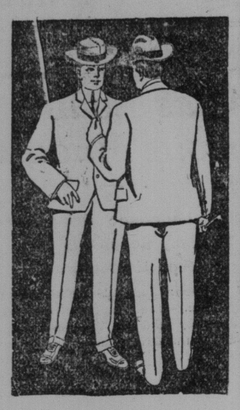

Quite a Number

have put a new dollar in the pocket of their new suit since yesterday. We have still a number of those extra value suits at $7.50, with the new one dollar bill thrown in. We'd like you to see them, Mr. Keen Buyer. We fancy they'll just suit you — excellent patterns, style just right and fit to perfection. If you have never heard of Oak Hall, ask your neighbor, or ring up Main 1071 and we'll tell you where we are and the nearest way to our store from your place.

Neck and Shoulders above all competitors — OAK HALL Canada's Best Clothiers — King St. East, Opp St. James Cathedral — J. Coombes Mgr.

AGAINST THE CITY'S INTERESTS

Bill Granting Charter to Hamilton Railway Co. Will Be Opposed.

The city's legal department is anxious about the Hamilton Railway Company's bill, which passed the Railway Committee in Ottawa on Thursday. The bill provides for a railway which is to start at a point "in or near the City of Toronto," and it is these latter words which have caused the excitement.

The city had received no notice whatever of the introduction of the bill, and the first notice sent to the law department came from E. F. Clarke, M.P. A conference was held yesterday morning with the Mayor to give the bill a thoro consideration. The Mayor was very much surprised that such a bill should have been brought up without the city being notified. He thought there were a number of objectionable features in the bill, which should be carefully guarded against. He is also afraid it might lead to an amalgamation with the Toronto Railway Company, in which case a satisfactory agreement with the radial railways would be next to impossible.

Mr. Fullerton thought Mr. Clarke had done the city a service in sending a copy of the bill so quickly. The department was preparing to fight the proposed charter to a finish.

NO "SHAVE" ORDER.

Montreal, June 12.—Some commotion, it seems, was caused in Toronto by the dissemination of a report to the effect that the Grand Trunk and C.P.R. had determined that for the future all conductors and brakesmen would have to shave. Mr. Spencer, superintendent of transportation, said to-day that the C.P.R. did not care what a man wore—beard or moustache, or both. He might possibly be cleaner without both, altho if a man took care of himself he would probably look better with hair on his face than without. At the same time the C.P.R. had no idea of issuing such a ridiculous order as was alleged to have been issued. It was highly desirable, indeed, that employes should be neat and clean and polite, both for their own sakes and the sake of the company.

THE DOCTOR'S SAMPLE.

How His Wife Used It.

The wife of a physician of Causey, N. C., had an experience that shows how valuable a thing it is to have some one handy who knows the way out of coffee ills. Her husband, the physician, knew that the way to satisfy the craving for coffee and cure the coffee troubles, both at the same time, was to prescribe Postum Cereal Food Coffee. "I was so bad off from drinking coffee," writes the wife, "that everything I ate hurt me.

"My stomach was so bad that I would spit up my food as soon as I would get done eating, but I kept on drinking coffee and getting worse off. When I first got sick I weighed 176 pounds and finally got down to 119 pounds. My husband, who is a physician, sent for a sample of Postum and I commenced to drink it. I found that when it is made right it is good and I improved so much on the sample that I got more from my grocer. I improved so much that my brother's family all quit coffee and went to drinking Postum with fine results. Everywhere I went my neighbors wanted to know what I had done to get my health and flesh back and lots of them have quit coffee and gone to using Postum.

"I am proud of the fact that I have been the means of helping so many poor coffee fiends back to health.

"My husband always recommends it in his practice when he finds his patients are coffee drinkers. I was a sick woman when I was drinking coffee but now I am well and it is all due to having quit coffee and steadily used Postum instead." Name furnished by Postum Co., Battle Creek, Mich.

AFFAIRS OF THE ATLAS LOAN

Continued From Page 1.

the affairs, told The World that as far as he was able to judge from the books, this charge was without foundation. However, the books are said to be in bad shape, and show little of encouragement to those who hope for the bad tangle to be straightened out at an early date. On the whole, President Wallace is either a sadly-wronged man, or the financial fabric he constructed under the guise of a loan company was founded on sand, and must have sunk of its own weight, regardless of the action of Ames & Co. This is the way it looks after numerous interviews with local bankers, business men, depositors, shareholders and officers of the company given to The World representative.

Accepted Deposits to the Last.

That Ames and Co.'s suspension inevitably caused the crash here cannot be disputed, since everything pointed to a run on the Atlas Company the morning after the suspension of the Toronto concern. Wallace consulted freely with local bankers, and was told candidly that if he opened the following morning his condition would be critical from the start. One of the bad features of the case looms up in the fact that deposits were accepted up to the moment of closing, and these have gone into the small $12,000 fund of cash turned over to the temporary liquidator. The last depositor was a widow who added $2000 to an already small fortune she had in the savings bank department.

The greatest storm of indignation has been raised over the discovery that the concern was doing a speculative business. It is no secret that if this had been known the bulk of the money would have been drawn out by the cautious depositors. In fact Dr. Fulton, one of the heaviest shareholders, who has tied up the savings of 22 years, asserts positively that he did not know this class of business was being transacted. He had heard it stated, but President Wallace had denied that it was true.

Secured Special Charter.

But some four years ago the company secured a special charter, which allowed it to handle Canadian securities, but no foreign stocks and bonds. It is openly charged that this rule was violated. Still, this special charter is susceptible of several constructions, and some nice legal quibbling promises to develop over this point. When this permission was secured the company rapidly got rid of its bulk of mortgages, and those that remained are said to be pledged.

What the depositors, shareholders and creditors alike are desirous of knowing is just to what extent their cash was shoveled into the Ames company to tide it over. From the vigorous expressions heard here some of those interested propose to clear up this point. The application for the temporary liquidator was made by one of the lady creditors at the suggestion of President Wallace.

New Kind of Financiering.

One of the really extraordinary features of the peculiar system introduced by Mr. Wallace, as explained by one of the prominent bankers of St. Thomas, concerns the increase of the reserve fund a year or so ago. Here is a phase that is to be investigated, but is certain to lead to endless litigation. Less than two years ago President Wallace announced that he had a plan to increase the resources of the company, enlarge its scope and increase its reserve. The nominal capital stock of the company was two million dollars. Of this one million was subscribed and $300,000 was paid up. There remained, in addition, an earned reserve of 26 per cent., representing some $78,000.

Increased Capital by $300,000.

The plan he proposed was that the shareholders should pay in the other 74 per cent., which should go into the reserve fund, this giving the company a working capital of $600,000, and enlarging its scope of business. Many responded, but not all. hTs $300,000 was made up, however, and pending the payment by all the shareholders, it was not formally added to the reserve fund. The shareholders who contributed to this fund contend that this $300,000 remains therefore with the company in the nature of a deposit, but President Wallace is said to take the position that it went into the reserve fund. Some very active speculation is going on around this singular bit of financiering.

Where is the Liability.

What other depositors and shareholders are anxious to know is whether the stockholders are now liable for $700,000, the difference between the acknowledged paid-up capital stock and that subscribed, or will the $300,000 added as the reserve fund be deducted, making them liable for but $400,000? After this nice question of law is determined must come the question of the property of the shareholders, whether or not they are worth their subscriptions, and other litigation. The consensus of opinion in local financial circles seems to be that the shareholders are still liable for $700,000. One well known banker said President Wallace could not justify this transaction about the reserve fund by any precedent in Canadian banking or financial law.

What Assets Are.

On their face the assets are said to represent some $300,000 on land mortgages, British government consols of $140,000, and in round numbers one million in "other securities." The last report was not specific, merely mentioning "bonds, debentures and stocks, aggregating $960,000, mortgages $343,000, cash with bankers $150,000, office premises $6000." If these securities are pledged with Ames & Co., as is feared, and rehypothecated with other financial institutions, the creditors here can't see exactly where they can hope for any returns.

Another Startling Phase.

But next to the startling innovation in the reserve fund deal, the figurehead managment of Mr. Eedy is causing the most comment. When Mr. Wallace became a member of Ames & Co. last year, there was some objections to him remaining the nominal manager of the Atlas Company. Thereupon he resigned in favor of Mr. James W. Eedy, then manager of The Times Publishing Company, retaining the position of president. Mr. Wallace removed to Toronto in October, but in the meantime spent most of his time here, and was the manager in all but name of the Atlas Company. Mr. Eedy says sickness kept him away from the office during the past five months. Talking over this point with The World at his residence to-day, Mr. Eedy said: "I really can't tell you a thing about the case. Yes, I was the manager, but in name only. I have not been in the office for five months on account of my health. I had no suspicion of the situation. In fact, I got a telephone message the night Ames suspended asking if I knew of the trouble, and it found me with just five dollars outside of the business. All my funds were there. We had no suspicion up here of the real situation. Therefore you had better see Mr. Wallace. I was merely manager in name. Mr. Wallace was the whole thing."

President Wallace Supreme.

That Wallace was the "whole thing" is amply understood here. His policy was the only policy known, and he managed everything. If he was putting up the Atlas Company resources to cover margins thru Ames & Co., the fact was certainly kept a profound secret here. Otherwise there would have been trouble.

The Atlas Company had done some business thru the Imperial Bank. They had an account there. It was reported the bank had shut down on them some time ago, but this was authoritatively denied. It was said the Atlas Company cheques were cashed up to the evening of the suspension. In fact, when it was known that Ames had failed, a well-known local banker went to Mr. Wallace and asked if he had any propositions to make, with the hope of avoiding suspension. He said he had not, and was then advised of the certainty of a run the following day, because of the intimate connection between the Atlas Company and the Ames syndicate, and the suspension was then agreed upon.

Uneasy Last Year.

There were signals of distress among some of the shareholders some time ago, and some of them tried to get out, but were unable to do so. There was no particular report of a crisis, but just a vague uneasiness in local financial circles. The fact of the increase in the reserve, that the ompany was known to be paying from 4 to 5 1-2 per cent. for deposits, increased this indefinable feeling of unrest. The reserve manipulation did give the firm a large line of credit, however, and appeared to bring in more business. In fact, the deposits run up to $756,800. The concern was doing in this connection merely a private banking business and the depositors will be forced to share in common with other creditors. All the time the company emphatically denied that they were dealing in margins.

Other Sources of Bitterness.

Other sources of bitterness toward Mr. Wallace come from stories of his personal efforts to secure the estates of dead friends to go into his business. He was very persistent in this respect, and thus it happens that the Atlas became the depository for so many widows' and orphans' funds.

A refreshing incident is the declaration of Ald. Chant to The World. In view of the harsh words from so many sources, the interview is given. In discussing the situation, Mr. Chant observed: "If any one could have seen Mr. Wallace in the agony I have seen him in over this affair they would pity him. Now, I don't know anything about the case. No one does. For the present you can't know anything. Of course, some of you especially clever newspaper men might discover something, but you can hear anything. How can you tell the real truth when you hear it? Why, you will hear some say this or that man is wearing a smile because he got all his money out and was not permitted to lose anything. At the next corner you will be told that the same smiling fellow really lost all he had. In fact, I believe those things have been said of me. Neither is the truth, however. There will be no meeting of the creditors to-night. I can say that. Yes, I have sympathy for the many people who have their all tied up in this concern, but I still pity Mr. Wallace."

Report in Two Weeks.

The report will be made in about two weeks to the court, thru the National Trust Company. Those in charge do not dispute that the books are in bad shape, and that the business is very badly mixed. It requires something more than human skill to decide the worthless and the valuable securities, those in authority announce, since the securities are constantly fluctuating in value. Then, too, the responsibility of this or that shareholder must be determined, and nearly everyone has some kind of set-off and special plea as to the conditions under which they entered the company. These are some of the intricate questions to be determined. In the meantime Mr. Wallace is said to be affording all the help he can to straightening out the affairs, and many of the creditors manifest reasonable patience in awaiting the announcement of the liquidator.

Mrs. Wallace said at the Wallace home this afternoon, that her husband was a physical wreck, unable to see anyone. That he had been ordered South for his health during the winter by physicians, but could not remain away from business long enough. The lady was in deep distress.

Other Institutions Sound.

Business thruout St. Thomas is not being interferred with to any appreciable extent by the suspension. The other four loan companies here are: The Southern, Elgin, Southwestern and Star. These are in excellent condition, and their business continues undisturbed. Those who stand to lose by the suspension are scattered thruout this section, and are mostly persons living upon the income derived from the Atlas dividends. The suspension has left most of them in a pitiful condition, many fairly well-to-do two weeks ago now being so reduced as not to be able to pay their monthly grocery bills.

LOCAL BREVITIES

Our celebrated Lehigh Valley Coal reduced to $6.50 a ton. Pea coal $5.50 P. Burns & Co., Tel. Main 131.

At Elm-street Methodist Church to-morrow, Rev. Joseph Odery will preach in the evening on "John Bunyan and His Wonderful Story."

John Campbell of the Union Dairy Co., Gerrard-street, was found dead in his bedroom yesterday morning from heart failure. Coroner Greig examined the body, and decided that an inquest was unnecessary.

If you want to save money now is the time to order your coal. Try our Plymouth coal and you will burn no other; $6.50 per ton; pea, $5.50. James H. Milnes & Co., 86 King-street E. 'Phones Main 2379 and 2280. 246

Harry Cronk will answer to two charges of theft in this morning's Police Court. He was taken into custody last night by Detective Forrest, accused of stealing $3 from Mrs. Levy, 143 Wilton-avenue, and a quantity of lead pipe from Peuchen & Co., 49 East Wellington-street.

A very successful concert was given by the Musical Department of the Ontario Ladies' College, Whitby, on Saturday evening last in the Music Hall, Oshawa, that was largely attended by the members of the Methodist Conference and the people of Oshawa. The program was composed of piano and vocal solos, a reading and a beautiful cantata, "King Rene's Daughter." The pupils of Park School will furnish the program this evening at the exhibition of the Central League of School Art, now being held in the Granite Rink. A chorus of 100 voices, trained by the principal, Mr. Byfield, will render a number of selections in two, three and four parts. The singing of this school has become a special feature of these annual exhibitions, and will, no doubt, draw a large audience.

ABSOLUTE SECURITY.

Genuine Carter's Little Liver Pills.

Must Bear Signature of Brent Good

See Fac-Simile Wrapper Below.

Very small and as easy to take as sugar.

CARTER'S LITTLE LIVER PILLS. FOR HEADACHE. FOR DIZZINESS. FOR BILIOUSNESS. FOR TORPID LIVER. FOR CONSTIPATION. FOR SALLOW SKIN. FOR THE COMPLEXION. GENUINE MUST HAVE SIGNATURE. Price 25 Cents. Purely Vegetable. Brent Good

CURE SICK HEADACHE.

ESTABLISHED 50 YEARS — Ye Olde Firme of Heintzman & Co. — ESTABLISHED 50 YEARS

Economy means the using of money to good advantage. It is economy to buy a good piano. One that will last. The

HEINTZMAN & CO. ...PIANO...

has, during the last 50 years, built up a reputation for reliability and endurance that is second to none.

With this instrument in your home you may invite the most famous musician to play it and can be assured that it is equal to any test. The brilliant tone of this piano has made it famous.

YE OLDE FIRME OF HEINTZMAN & CO., Limited, 115-117 King Street West, Toronto.

Horse Pasture

Three miles from the head of Broadview Avenue on the

DON MILLS ROAD

Four Dollars a Month

Abundance of shade, water and grass guaranteed. ed 7

Now is the time to turn out carriage and saddle horses.

FRANK ELLIOTT, DONLANDS. Telephone N 2520.

Sons and Daughters of Ireland Protestant Association ANNUAL CHURCH SERVICE Sunday, June 14th, at Euclid Ave. Methodist Church. Sermon by Rev. Bro. J.C. Speer, D.D.

Members of male lodges will assemble at St. Leger's Hall, corner of Queen St. and Denison Ave. at 6.30 p.m.

Members of lady lodges to meet at church.

Members of Irish Protestant Benevolent Association and sister societies are invited to attend. Regalia.

Service commences at 7 p.m. By order WM. BUSH, Grand President. WM. J. WADSWORTH, Grand Secretary.

UNITARIAN CHURCH, Jarvis St., near Wilton Avenue. 11 a.m. (only) REV. FREDERICK PRESTON of HAMILTON. Unitarian publications free on addressing Secretary, 526 Sherbourne St.

EDUCATIONAL.

ONTARIO LADIES COLLEGE & ONTARIO CONSERVATORY OF MUSIC AND ART, WHITBY, ONT. Commencement Exercises, Monday afternoon and evening, June 22nd. A special train will leave the Union Station at 2 p.m. going direct to the college grounds. Refreshments will be served at the college. Total expense of the trip, 75 cents. For further information apply to Mr. R. C. HAMILTON, 27 Wellington St. E., Toronto, or to the REV. DR. HARE, at the College.

THE PARKDALE CHURCH SCHOOL 151 DUNN AVENUE, PARKDALE. PRESIDENT: THE BISHOP OF TORONTO. Special Departments—Kindergarten, Musical Kindergarten. For calendar apply to 6 MISS MIDDLETON, Lady Principal.

Acetylene Gas is unrivalled for country houses — and is easily and cheaply installed. We guarantee satisfaction when "Solar" Generator is used. A steady, clear beautiful light. Call or write us for information. ACETYLENE GAS Co. KEITH & FITZSIMONS, LIMITED, 111 King St. West, Toronto.

NEW WILLIAMS

Sold easy payments. We rent machines by the week or month. HEAD OFFICE: 78 Queen-st. W. Manning Chambers. TELEPHONE MAIN 1637.

Underwood TYPEWRITERS LEAD BECAUSE WRITING IS IN SIGHT. UNITED TYPEWRITER CO., Limited.

ACCURACY IN FITTING Rimless Eyeglasses and Spectacles a Specialty. Prices Low. Late of Potter's. W. J. KETTLES, Practical Optician, 28 Leader Lane.

HOPEFUL OUTLOOK.

J. H. Plummer, vice-president of the Dominion Steel Company, who, with Frederic Nicholls of the Canadian General Electric Company, has been making some examinations into the company's works, says the plant will be in a position to produce its large output of iron and steel profitably when the finishing mills are completed, provided a reasonable protection is granted. The coal property, he declares to be in a splendid condition, with excellent prospects and a positive future. In addition to this, Mr. Plummer says the financial arrangements now under consideration will be completed shortly, and the company will then be in a position to press forward and to work the whole plant on a paying basis.

Collingwood "Ex-Suspect" in Town

"Bill" Osborne, one of the Whalen murder ex-suspects, was around some of his old haunts in the western part of the city yesterday, protesting his innocence and planning an extensive law shit against the country in general for defamation of character. He is a well-known character in the West End, and those who know him do not believe him capable of any violent deed. Strangers, however, were so impressed by his conversation that some of them notified the detective department of his presence in the city.

AMUSEMENTS.

GRAND OPERA HOUSE | MATINEE SATURDAY. Third Week of the BOYLE STOCK COMPANY. Presenting William Gillette's Military Play "SECRET SERVICE"

HANLAN'S POINT SUNDAY, JUNE 14th, Afternoon and Evening. Sacred Concerts Anderson's Orchestra. VICTORIA WALTERS and JOHN E. TURTON, Soloists.

CHAMPIONSHIP LACAOSSE HANLAN'S POINT. TECUMSEH vs. BRANTFORD Saturday, June 13th. Play Rain or Shine. Ball faced at 3.30

AN INVITATION Is extended to all wearers of eyeglasses to call at our establishment, King Edward Hotel, whenever their glasses require adjustment, and allow us to perform that service free of charge. The honor of their patronage is our recompense. EDWARD C. BULL, 1367 49 King Street East, Optician TORONTO.

SAMUEL MAY & CO. BILLIARD TABLE MANUFACTURERS. ESTABLISHED FORTY YEARS. SEND FOR CATALOGUE. 116 BAY STREET, TORONTO

All Kinds of Desks. Roll Top Desks, Flat Top Desks, Standing Desks, Typewriter Desks—all the latest styles and designs in all the different sizes. We have a splendid assortment in stock at present, and can give you special value. Call and inspect them or let us send you a catalogue. THE OFFICE SPECIALTY MFG. CO. LIMITED. Factories, Newmarket, Ont. 77 Bay St., TORONTO.

E. A. FORSTER BARRISTER, ETC. MANNING CHAMBERS, Cor. Queen & Teraulay Sts., Toronto. Phone M.490. Money loaned on Real Estate. Building Loans 36

Shafting, Hangers, Pulleys ERECTED IN RUNNING ORDER. Dodge Mnfg. Co., Phones 3829-3830 Main. CITY OFFICES: 136 35 FRONT STREET WEST TORONTO

WEAK MEN. Instant relief—and a positive cure for lost vitality, sexual weakness, nervous debility, emissions and varicocele, use Hazelton's Vitalizer. Only $2 for one month's treatment. Makes men strong, vigorous, ambitious. J. E. Hazelton, PH.D., 308 Yonge St. Toronto

Write to-day—Lost vitality restored, secret losses promptly cured, a new mode of treatment for men. Free to men. Our book, telling you how to cure yourself at home without interfering with business. Mailed free to any address. —Dr. Kruss, Laboratory Co., Toronto.

SUMMER HOTELS.

STANTON HOUSE AND COTTAGES—good board, comfortable rooms and beds; best fishing, sand beach, good row boats, steamer Franklin; $5 per week. T. Stanton, P.O. Severn Bridge. 246

HAZEL GLEN COTTAGES, two miles from Muskoka Wharf. Dining-room in connection. Board $5.00 to $6.00 per week; special for families. Good fishing. R. O. Miller, Box 10, Gravenhurst.

MAPLE LEAF HOUSE, WINDERMERE, Muskoka. First-class board, large rooms, pure spring water, sandy beach. Daily mail. Telegraph office. $6.00 to $8.00 per week. I. Hough, Prop.

RUSSELL HOUSE, OTTAWA. LEADING Hotel in the city. All modern appointments. Special attention to tourists. F. X. St. Jacques, Proprietor.

SEASIDE HOTEL, LITTLE METIS, Que., open for guests 15th June. Tennis, boating, bathing, trout lake free to guests. John Astle, Proprietor.

THE "SOUTHGATE," PROUT'S NECK, Maine; 30 feet above ocean; climate, scenery unsurpassed; fine surf bathing; send for booklet. J. M. Kaler, proprietor. 246

THE MINNEWASKA, ON MUSKOKA Bay. Near railway and telegraph. Electric light. Good drainage. Baths. Long-distance telephone. Address: MANAGER, GRAVENHURST. 367

CANADA'S GREATEST SEASIDE RESORT. GAGOUNA, P.Q. (ST. LAWRENCE HALL). OPENS JUNE 22nd. Modern plumbing, new management, everything first-class. Cuisine unexcelled. Dancing, Golf, Tennis, Driving, Salt Water Bathing and Fishing, Cafe, Billiards and Bowling. Rates from $10.50. NORMAN & BOWEN, Managers. 2467

HOTEL HANLAN TORONTO ISLAND. Opens for the Season June 1st. For rates, etc., address R. D. TURQUAND, Manager. Special rates for June. 246-j. 17

Grimsby Park. CANADA'S GREATEST SUMMER RESORT. Park House now open. Lakeview House opens July 1st. Full program July and August. Bathing, Boating, Lawn Bowling. For any information address GRIMSBY PARK CO., Grimsby Park P.O.

Georgian Bay's Favorite Summer Hotels, THE BELVIDERE PARRY SOUND, THE SANS SOUCI MOON RIVER P.O. Write for rates, JAMES K. PAISLEY, Grand Union Hotel, OTTAWA, CAN. 246

The Everett OLD ORCHARD, MAINE. Under new management. Special rates from June 15th to July 30th. 246. A FAMILY HOTEL OF EXCELLENCE. W. H. PARSONS. F. H. LIBBY.

Lake Shore House Sparrow Lake, Severn Bridge P.O. Good boating and fishing. Good board, comfortable clean beds, Accommodation for 35 guests. Daily mail and telephone. $5.00 per week. Special rates for families and children. ALBERT F. STANTON, Proprietor. 246

"The Penetanguishene" CANADA'S SUMMER HOTEL. The gem of the Georgian Bay. 26. OPENS 15th JUNE, 1903.

HOTEL STRATHCONA NIAGARA-ON-LAKE. Will Open for present season June 15. Tourists wanting a cool and refreshing rest will find all those requirements at Strathcona. J. TASKER, Manager. 2467

KING'S ROYAL HOTEL PARK AND RESORT On Georgian Bay. Boating, Bathing, Fishing, Tennis, Golf, Billiards, etc. A new and up-to-date hotel under first-class management. A perfect place to spend your holidays. Rates moderate. An illustrated booklet free on application. J. M. WALSH, Manager, Owen Sound, Can. 67

LEGAL CARDS.

COATSWORTH & RICHARDSON, BARristers, Solicitors, Notaries Public, Temple Building, Toronto.

ROWELL, REID & WOOD, BARRISters, Lawlor Building, 6 King West, N. W. Rowell, K.C., Thos. Reid, S. Casey Wood, jr. ed.

LENNOX, LENNOX & WOODS, BARristers and solicitors, Home Life Building, Haughton Lennox, T. Herbert Lennox, Sidney B. Woods. ed

JAMES BAIRD, BARRISTER, SOLICITOR, Patent Attorney, etc., 9 Quebec Bank Chambers, King-street East, corner Toronto-street, Toronto. Money to loan. James Baird.

DAVID HENDERSON, BARRISTER, Solicitor, etc., 6 King-street. Trust funds for investment.

ACCOUNTANTS.

GEO. O. MERSON, CHARTERED ACcountant, Auditor, Assignee. Room 32, 27 Wellington-street East, Toronto.

DETECTIVE AGENCY.

NOBLE'S DOMINION DETECTIVE Agency, 75 Yonge-street, Toronto—legitimate detective business and investigations; offices London, Paris, New York, Chicago, St. Louis, San Francisco, Helena. Alex. F. Noble, Principal. A. E. Noble, Superintendent. Telephone. 6

ART.

J. W. L. FORSTER — PORTRAIT Painting. Rooms: 24 King-street West, Toronto.

BUILDERS AND CONTRACTORS.

RICHARD G. KIRBY, 539 YONGE-ST., contractor for carpenter, joiner work and general jobbing. 'Phone North 904.

W. F. PETRY, TELEPHONE NORTH 351—Carpenter and Builder, Lumber, Mouldings, etc.

FORBES ROOFING CO.—SLATE AND gravel roofing; established 40 years. 153 Bay-street. Telephone Main 53. ed

MARRIAGE LICENSES.

ALL WANTING MARRIAGE LICENSes should go to Mrs. S. J. Reeves, 625 West Queen; open evenings; no witnesses. ed

INSURANCE VALUATORS.

J. B. LEROY & CO., REAL ESTATE Insurance Brokers and Valuators, 710 Queen-street East, Toronto.

HELP WANTED.

BUILDERS' LABORERS WANTED—wages 25 cents per hour. Apply to Secretary of Builders' Exchange.

SURE THING FOR AGENTS—LADIES or gentlemen; stock in company that will net three to five hundred per cent; liberal commission. Box 35, World. 236

WANTED—SMART BOYS, 15 YEARS of age and over; good opportunity to learn a trade. ... Standard Silver Co., 35 Hayter-street. ed

WANTED — TRAVELERS CALLING on the dry goods, grocery and hardware trades, good side line, which will not interfere, but will aid in present position, liberal commission. Box 2501, Toronto. 666

MAN WITH REFERENCES FOR COMmercial traveler to call on merchants and agents; experience not required; salary $24 per week, with expenses advanced. National, 328 Dearborn-street, Chicago. 1616

DETECTIVES — EVERY LOCALITY, good salary, experience unnecessary. International Detective Agency, Milwaukee, Wis.

WANTED — AGENTS. WONDERFUL X-Ray Sebackrescope: fast seller. F. A. Sharpless, Toronto.

YOUNG MEN AND WOMEN, LEARN telegraphy. Earn forty to one hundred and fifty dollars monthly. We give thorough tuition in railroad and commercial work. Day and evening classes. For particulars write Dominion School of Telegraphy, Yonge-street Arcade, Toronto. ed

WANTED—EXPERIENCED DINING room girls; good wages. Apply, with references, Walker House.

ARTICLES FOR SALE.

ALIVE BOLLARD'S SATURDAY BARgains, ten cent Marguerites, Irving, Arabellas, Oscar Amanda, Gomez Garcia, Royal Infanta and La Arrow, clear Havana, Principe de Gato, long Havana filler, 25c, reduced to five cents, below cost. Same price at either store.

ALIVE BOLLARD'S SATURDAY BARgains, Briar plug at nine cents, ten cent plugs of Amber and Crescent, reduced to eight cents, and the thirty cent plug Amber smoking, reduced to twenty-three cents; a fine, cool smoke. Same price at either store.

ALIVE BOLLARD'S SATURDAY BARgains, ten cent package T. & B., Old Chum, Morning Dew, Champagne, Orinoco, Mastiff, Seal, North Carolina and all other ten cent packages, reduced to nine cents. Same price at both stores.

ALIVE BOLLARD'S SATURDAY BARgains, ten cent plug Coon chewing, reduced to six cents; also ten cent British Navy, at seven cents, and five cent plug Stag, Silver Spray and Union Jack, all reduced to three for ten cents. Same price at either store.

ALIVE BOLLARD'S SATURDAY BARgains, will sell the Onward, imported cut plug, at six cents, regular price ten; also Dufferin Cigarette Tobacco at five cents, and the Solace, half pound tin, at twenty cents, regular twenty-five cents.

AS ALIVE BOLLARD MANUFACTURES all his own cigars and can sell to the trade cigars for much less money than they can buy elsewhere, all union goods and extra value, you are requested to call and inspect, or drop a card and my agent will call. Alive Bollard, Cigar and Tobacco Manufacturer, wholesale and retail tobacconist, 199 and 128 Yonge-street, Toronto.

OLD LUMBER OUT OF STABLES cheap. Apply 10 Sussex-avenue.

TO RENT

TO RENT—A FURNISHED COTTAGE on Stony Lake. Box 52, Lakefield.

TO RENT—LARGE DESIRABLE FURnished summer residence at Hamilton Beach, six bedrooms. Apply Meakins & Sons, Hamilton, Ont.

PROPERTIES FOR SALE.

J. D. Evans' List.

840 FEET, ON THE LAKE SHORE road, west of the Humber, with a part on Lake Ontario.

50 ACRES, HOUSE AND ORCHARD, two miles west of the Humber.

50 ACRES, NO BUILDING, NEAR New Toronto.

50 ACRES, EAST ½ OF LOT 14, CON. 2, house and barn.

LOT IN LONG BRANCH PARK, ALL in Etobicoke, County of York.

APPLY TO J. D. EVANS, ISLINGTON. 6666

M. J. Mallaney's List.

DETACHED, SOLID-BRICK FACTORY, centrally situated, excellent shipping facilities, large frontage, very deep; owner will sell for mortgage claim; opportunity lifetime; payments arranged.

OVERLOOKING QUEEN'S-AVENUE—Admirably adapted for doctor's residence, built especially for present occupant, desirous retiring; opportunity lifetime for young doctor; would transfer practice; particularly modern; this choice homestead would make excellent swell boarding house; inspection invited.

NORTH WEST SECTION TORONTO—Detached brick store and dwelling, plate glass front, side driveway, large stable, coach house; established grocery business; there is also established milk route; opportunity securing good business and modern home; executors' sacrifice close estate; payments arranged. M. J. Mallaney, 75 Yonge-street.

WANTED.

WANTED—FURNISHED HOUSE FOR summer months; must be near Toronto. Apply Box 38, World Office.

WANTED—CART HORSES—4 TO 7 years old, 1500 lbs. or over; must be sound and true. The Elias Rogers Co., Limited, 3 King-street east, city. 346

PERSONALS.

WOULD YOU MARRY IF SUITED?—If so, send for best Matrimonial Paper published. Mailed free. H. D. Gunnels, Toledo, Ohio. 666

HOTELS.

THE "SOMERSET," CHURCH AND Carlton; $2.00 a day; special rates by the week. Rooms for gentlemen, 75c up; Sunday dinners a specialty, 50c. Winchester and Church cars pass the door. Tel. 2987 Main. W. Hopkins, Prop.

IROQUOIS HOTEL, TORONTO, CAN.—Centrally situated, corner King and York-streets; steam-heated; electric-lighted; elevator; rooms with bath and en suite; rates, $2 and $2.50 per day. G. A. Graham.

BUSINESS CARDS.

ODORLESS EXCAVATOR—SOLE contractors for cleaning. My system of Dry Earth Closets. S. W. Marchment, Head Office 103 Victoria-street. Tel. Main 2841. Residence, Tel. Park 2351.

VETERINARY.

F. A. CAMPBELL, VETERINARY SURgeon, 97 Bay-street. Specialist in diseases of dogs. Telephone Main 141.

THE ONTARIO VETERINARY COLlege, Limited, Temperance-street, Toronto. Infirmary open day and night. Session begins in October. Telephone Main 861.

RUBBER STAMPS.

B. CAIRNS, RUBBER STAMPS, SEALS, stencils, typewriters' ribbons. 10 King west, Toronto.

STORAGE.

STORAGE FOR FURNITURE AND PIanos; double and single furniture vans for moving; the oldest and most reliable firm. Lester Storage and Cartage, 369 Spadina-avenue.

MONEY TO LOAN.

ADVANCES ON HOUSEHOLD GOODS, pianos, organs, horses and wagons. Call and get our instalment plan of lending. Money can be paid in small monthly or weekly payments. All business confidential. Toronto Security Co., 10 Lawlor Building, 6 King West.

MONEY LOANED SALARIED PEOple, retail merchants, teamsters, boarding houses, without security, easy payments; largest business in 45 principal cities. Tolman, 60 Victoria-street. ed

£70,000 TO LOAN, 4½ PER cent.; city, farm, building loans; no fees. Reynolds, 79 Victoria-street, Toronto. Tel. Main 2461. edtf