Campbell's $10.00 Suit Sale

still continues. All these suits has originally sold for $15 and $18. Not having full range of sizes we put them out and let them go for $10.

CAMPBELL'S CLOTHING
113 King Street West.

CALEDONIANS V. PARKDALE.

Two Rinks Left in Toronto's Single Rink Championship Curling Competition.

SEMI-FINALS PLAYED MONDAY

Rennie Won From Dalton 23 to 13 and Harris Beat Robin by 24 to 12—The Records.

Parkdale and the Caledonians are left for the final in Toronto's single rink competition. The semi-finals were curled Monday night, according to the decision of the committee arrived at in the afternoon, and Queen City, who won by default, according to the umpire's correct decision Saturday night, were never in the running Monday night with the speedy quartet from Parkdale. It was Harris all the way and at the close of the twenty-first end he was just double Robin's score, or an even dozen ahead. There was no chance to score 12 with 8 stones and the most Queen City had secured in any one of the previous heads was three, so the 22nd was not played.

As in their previous four games, the Renries started out in the lead and they never were headed. There was a great crowd roofing for the Veteran Dalton on his own ice, but all in vain, tho at the 15th end he was within four of the Caledonians, but the next three made the finish a foregone conclusion.

The ice was perfect and the players on both sides played up to their standard. All the scores:

—On Granite Ice.—

Caledonian—		Granite—	
A. B. Nicholls,		A. E. Dalton,	
T. Rennie,		S. Harris,	
J. Rennie,		R. Watson,	
R. Rennie, skip	23	C. C. Dalton, sk	12
Rennie	110 030 103 101 011 012 010 013—23		
Dalton	001 101 010 010 021 000 1030—12		

—On Queen City Ice.—

Parkdale—		Queen City—	
T. E. Northey,		W. H. Shaw,	
J. E. Hall,		J. Gibb,	
M. Hunter,		R. Junkin,	
A. D. Harris, sk	24	V. Robin, skip	12
Harris	133 002 140 100 004 110 111*—24		
Robin	000 110 001 031 120 002 000*—12		

*Last end not played.

Umpire Was Right.

The Walker Vase Committee met Monday afternoon in the office of Mr. Badenach, Leader-lane, to arrange for the semi-finals and finals in the single-rink competition. Mr. C. F. Smith of the Granites was in the chair, and the other members present were: Q. D. McCulloch (Prospect Park), R. B. Rice (Queen City), A. D. McArthur (Toronto), H. M. Mulholland (Parkdale), George McKenzie (Lakeview), and W. D. McIntosh (Caledonian). After an animated discussion this resolution was adopted:

"That this committee, while recognizing the action of its umpire, Mr. R. B. Rice, to be strictly within his rights and the rules of the committee, yet, in view of the action of the sub-committee, which took upon itself to postpone the game fixed for Saturday evening, and the effect thereof upon the clubs involved, consider it in the interests of the game of curling to order, and accordingly order the game this day to be played Monday evening at 7 o'clock."

And the games were played, as above.

London to St. Thomas.

London, Jan. 12.—With the consent of the local curlers, it has been decided to transfer to St. Thomas the games with the Scottish curlers that were to have been played here. St. Thomas curlers were exceedingly anxious to entertain the Scotchmen, and, as they possess much better ice accommodation than the locals, it was thought better to transfer the games to that place. The Scottish exponents of the game will arrive here at 11 o'clock on Friday, the 20th, and will be met by local and surrounding curlers. A special train will take them to St. Thomas, and the whole of the afternoon and evening will be taken up with the work with the stones. Returning, the curlers will leave St. Thomas on a special train, reaching here in time to take the 11.20 train for Windsor.

Ailsa Craig Organizes.

Ailsa Craig, Jan. 12.—The local Curling Club has organized for the coming season, with the following officers: Hon. president, Jos. Rosser; president, John McKay; first vice-president, E. Nablo; second vice-president, Alex. Laidlaw; treasurer, J. Morgan; secretary, George Fulton. The above officers also form the Executive Committee. A meeting will be held next Monday evening to arrange President v. Vice-President match.

Ontario Curling Association.

A meeting of the Ontario Hockey Association Committee will be held this afternoon, when the entertainment of the visiting Scotchmen will be dismissed, and the playing of the Tankard preliminaries decided upon. It is likely some of the group games will be played this week.

SILVER CUP FOR ICE RACERS.

President Bartrem Donates Prize—At Dufferin Park To-Night.

The Dufferin Park Driving Club will open their new carbon light speedway at the park to-night, when a large contingent of horsemen from all over the country will be present. A number of the city fathers will be present, and deliver addresses, after which the evening's performance will comprise a grand promenade, in which 200 horses will be paraded before the stand and around the ring by as many owners, when an excellent opportunity will be afforded those present to see the advantages of ice racing by electric light. The Chicago Sportsman in a late issue has given considerable space, commenting in complimentary terms on the activity of the Canadians in regard to ice-racing by electric light.

Mr. J. Bartrem, president of the club, has donated a silver cup to be the property of the owner who captures two races. The club will hold races on Thursday night for the cup which will be open to all members.

A meeting of the committee on Monday night it was decided to hold two races on Wednesday, Jan. 21, for which there are already eight entries.

Two Winning Favorites.

New Orleans, Jan. 12.—Wilful and Pyrrho were the winning favorites to-day. Weather clear; track slow.

First race, 1 mile—Shotgun, 102 (Lindsey), 6 to 1, 1; Memphian, 110 (Bucanan), 4 to 5, 2; Mauser, 107 (Donegan), 7 to 1, 3. Time 1.49 3-5. In Bond, War Cry, Spring-stead, The Wizard, Prince Herman, Kiwana, Criticism and Charlie Keegan also ran.

Second race, selling, 6 furlongs—Lord Neville, 102 (C. Bonner), 6 to 1, 1; Malster, 101 (Gannon), 2 to 1, 2; Cass Ford, 104 (Donegan), 12 to 1, 3. Time 1.18 1-5. Allyar, Dandie Bell, Alpaca, Money Back and Jim Nap also ran.

Third race, 1 1-16 miles—Wilful, 85 (Redfern), 9 to 10, 1; Potente, 105 (Gannon), 3 to 1, 2; Honolulu, 100 (Lindsey), 3 to 1, 3. Time 1.53. John Clark also ran.

Fourth race, handicap, 7 furlongs—Jack Demund, 107 (Gannon), 3 to 1, 1; W. J. Deboe, 111 (V. Otis), 7 to 5, 2; Jesse Jarboe, 107 (J. Miller), 4 to 1, 3. Time 1.32 1-5. Telemon, Prince Richard and Perry R. also ran.

Fifth race, 6 furlongs—Star and Garter, 103 (McCafferty), 20 to 1, 1; Ahumada, 106 (Buchanan), 6 to 5, 2; Gleuneris, 109 (Cremen), 8 to 1, 3. Time 1.18. Uranium, Mamselle, Glendon, Lexington Boss and Safe Guard also ran.

Sixth race, selling, 1 1-16 miles—Pyrrho, 102 (C. Bonner), 8 to 5, 1; Joe Lesser, 105 (Battiste), 4 to 1, 2; The Way, 103 (Maddox), 6 to 1, 3. Time 1.53 2-5. Wunderlich, Fake, Witmore and Pilaster also ran. Joe Doughty fell.

Oakland Summaries.

San Francisco, Jan. 12.—Weather cool; track fast. First race, Futurity course, selling—Modicum, 7 to 2, 1; Saintly, 6 to 1, 2; Kurabel, 7 to 1, 3. Time 1.11½.

Second race, 3½ furlongs, selling—Annie Marie, 4 to 1, 1; Samar, 3 to 1, 2; Selected, 7 to 1, 3. Time :42½.

Third race, Futurity course, selling—Laura F. M., 3 to 1, 1; Mexicana, 8 to 1, 2; Young Morello, 25 to 1, 3. Time 1.10½.

Fourth race, 1 mile and 50 yards—Grafton, 8 to 1, 1; Blowaho, 2 to 1, 2; Bill Massie, 2 to 1, 3. Time 1.43.

Fifth race, 6½ furlongs, selling—Barklytem, 6 to 1, 1; Vohicer, 4 to 1, 2; Father Wentker, 4 to 1, 3. Time 1.21.

Sixth race, 1⅛ miles, selling—Lodestar, 6 to 1, 1; Searcher, 8 to 1, 2; Artilla, 6 to 1, 3. Time 1.54.

To-Day's Racing Card.

New Orleans entries: First race, 1 mile—Brookston 112, Aurie B. 107, Shrine 103, Blanco, Anzeiger, Memphian 102, Sleepyhead, Burke Cochran 99, Gold Bride, Varna Forso, Lady Superba, Helen Hay 97.

Second race, 1 mile, selling—Alfred C. 130, Cluster 128, Hop Scotch, Peat 125, Shandonfield 122, Russellton 120, Toddy, El Rey, Lococchoe, Socapa 118, Grantor, Tickful 113.

Third race, ¾ mile—Scorpio 114, Imp. L'Etrenne 108, Buccleuth 107, Carl Kahler, Kaloma 102, Kiss Quick 100, The Pride of Surrey 96, Our Jessie, Marie Bell, Philo 97, Tancred, Farmer im 88.

Fourth race, 1⅛ miles, handicap—Jessie Jarboe 105, Major Tenny 103, Hayward Hunter 100, Erne 97, Nettie Regent 96, King Barleycorn 93.

Fifth race, 1 mile—Ecome 110, Emshee, Hargis, Jack Demund, Little Scout 108, Jim Hill 107, Port Royal 105, Commissioner Forester 103, Thane, Flintlock 100, The Stewardess, Lady Alberta 98.

Sixth race, selling, 2 miles—Latson, Gin Spray 109, Potheen 105, Compass 90.

Result of the Raw Decision.

Chicago, Jan. 12.—As a result of the decision of Referee Donnelly in the bout between Benny Yanger and Tim Callahan last Monday night, Mayor Harrison has refused to permit the American A. C., before which the fighters met, to hold any more boxing shows. Donnelly awarded the decision to Yanger, despite the fact that Yanger was outpointed by Callahan. Jack Root, who seconded Callahan, was so disgusted with Donnelly's ruling that he informed his manager, Lou Houseman, that he will never fight another battle with Donnelly as referee.

John Hertz, Yanger's manager, is said to be still connected with the American A. C., after he announced that he had cut loose from the organization. Mayor Harrison says the club will remain closed as long as Hertz is identified with it in any way.

Yanger and Callahan have been matched again, and will meet next Monday night in a six-round bout before the Lyceum A. C. of Chicago. This will be the third meeting between the boys.

Mountain Ash 25, Canadians 0.

Mountain Ash, Wales, Jan. 12.—(Telegram Cable.) The Canadians for their game to-day with the Welshmen here were shorthanded. Powers is in the hospital at Edinburgh, Scotland; Schofield is laid up at Cardiff, and Ogilvie, Dale, Marshall and Rancourt are away. Two Swansea men offered their services to fill the gaps and were accepted.

The weather and the ground favored the game to-day, but from the outset the Welshmen were looked upon as sure winners, tho regarded only as of the second-class.

The crowd numbered about 1500, and they witnessed a most uninteresting game. The Canadians did not seem to have improved by experience, their catching and passing, as compared to their opponents, were very poor, and at no stage of the game had they the slightest chance, the Welshmen scoring when and how they pleased.

A match on Wednesday next has been arranged with the Maesteg Club.

On Saturday, the 31st inst., the team goes to Paris.

McClure, interviewed by The Western Daily Mail, said that the game as played in Canada at present was a sort of mongrel football. The score at the close of the match was: Mountain Ash 25, Canada 0.

CITY TEAMS PLAY HOCKEY

Broken Bones in Game Between Eatons and the Junction Shamrocks

IN THE LACROSSE-HOCKEY LEAGUE

Dominion and Toronto Teams Clash To-Night in Bank League Competition.

The hockey game on Annette-street rink at the Junction Monday night was full of fenatres, and resulted in a victory for the T. Eaton Co. septet by 5 goals to 3, the the Shamrocks were ahead at half-time 2 to 1. It was one of the Lacrosse-Hockey League's championship games in the junior series, and the rules call for goal nets, which the Shamrock management had on the ice, but not in position. There was not time to fix them up, and the visitors promptly lodged a protest, which was, however, withdrawn, as the Junction offered to allow Manager Booth to appoint his own goal umpires. This was a pretty compromise, and the game went on before a big crowd of interested spectators. There was plenty of fast skating, good combination and hard checking, the serenous play resulting in C. Elbert of the Shamrocks having his collar bone broken and Howard of the Eaton Co. losing two front teeth. Dament, in goal for the winners, stopped several apparently impossible shots, while McKay and McKenzie also did great work for Eaton's. Rountree and Joe Elbert were the most prominent in the Shamrocks circle. The teams and officials were:

T. Eaton Co. II. (5): Goal, Dament; point, McKenzie; cover, A. McKay; forwards, J. McKay, Klein, McClure, Harwood.

Shamrocks (3): Goal, Campbell; point, Rountree; cover, Jackson; forwards, J. Elbert, C. Gilbert, Keele, Campbell.

Referee—Fred Grandon, Tecumseh L.C. Umpires—G. Wilkinson, J. W. Edwards.

Marlboros Won From St. Alban's.

The Marlboros II. defeated the St. Alban's team in a Lacrosse-Hockey League game at the Grand Central Rink on Monday night by 9 goals to 6. Teams:

St. Alban's (6): Goal, Robertson; point, Fellows; cover, Smith; forwards, Hamilton, Pangman, Klingner, Ledger.

Marlboros II. (6): Goal, Taylor; point, Hitchman; cover, Brennan; rover, Moysey; centre, Beatty; forwards, Minton and Atkinson.

Broadviews Beat the Royals.

The Junior Lacrosse-Hockey League game at the Broadview Rink resulted in a victory for the Broadviews over the Royal Canadian Bicycle Club team by 8 goals to 2, the half-time score being 4 to 0. Referee, A. Hatt.

Dominion or Toronto To-Night.

Tuesday night on Victoria ice the Toronto and Dominion teams will meet in a Bank Hockey League game, which should result in a first-class exhibition. These teams have shown splendid form, as Dominion made a runaway game with Montreal and Toronto had little difficulty in beating the Imperial team. They will line up as follows:

Dominion—Goal, Madill; point, Reffenstein; cover-point, Humber; forwards, Bloomfield, Neeve, Dawson.

Toronto—Goal, Andrews; point, Grey; cover-point, McKay; forwards, Clemens, McCallum, Wylie.

The average weight of the Bank of Toronto team in to-night's game is 145 pounds, while that of the Dominion team is 157½. The individual weights of the latter team are: Watt 135, Reiffenstein 170, Humber 195, Bloomfield 160, Dawson 150, Neeve 135, or a total team weight of 945 pounds, while those of the Toronto team are: Andrews 140, Gray 150, McKay 150, Clemes 140, McCallum 140, Wiley 140, or a team total of 860.

To-Day's Hockey Games.

The games scheduled for to-day are as follows:

O.H.A. (intermediate)—Stouffville at Uxbridge.

Trent Valley League—Sterling at Keene, Campbellford at Norwood, Fenelon Falls at Lindsay.

Quinte District League—Napanee at Picton.

Toronto Lacrosse-Hockey League—Junior Wellesleys at Waverley, Old Orchard v. Riders.

Toronto Business League—Brown v. Simpson, Dominion Express v. Clarke Co.

Northern League—Drayton at Palmerston, Listowel at Mount Forest, Harriston at Lucknow.

Tied at Collegiate Rink.

The game at the Collegiate Rink, Parkdale, Monday night, resulted in a tie, each side scoring three goals, the Annette-street Methodist Church team was 3 to 1 for the Postoffice at half-time. It was too late for the teams to play to a conclusion. The players were:

Postoffice (3)—Goal, Bonnick; point, Allen; cover, Middleton; forwards, McKinnon, Broddle, Pope, McKay.

Young-street Church (3)—Goal, C. Armstrong; point, C. Fuller; cover, S. McWilliams; forwards, W. Wade, F. Little, P. Kittedley, C. Burkholder.

Referee—A. Ecclestone.

Single Rink Record.

The final match for the single rink championship of Toronto is scheduled for tomorrow night on Granite ice, when the rinks skipped by Messrs. R. Rennie of the Caledonians and A. D. Harris of Parkdale will meet. The losers in the semi-finals, viz. Messrs. Robin of Queen City and C. C. Dalton, Granites, will also meet at the same time and play to decide third position. The games are down to start at 7 o'clock. Following is the record of the clubs and games for the vase:

	Enter.	Beat.	Left.
Caledonians	3	2	1
Parkdale	8	7	1
Granites	18	18	0
Queen City	17	17	0
Toronto	15	15	0
Prospect Park	6	6	0
Lakeviews	4	4	0
			2
Totals	71	69	2

The 69 games were won by: Parkdale 16, Queen City 16, Granites 14, Toronto 13, Caledonians 5, Prospect Park 4, and Lakeviews 1.

Parr Won on a Foul.

Buffalo, Jan. 12.—Rough tactics characterized the wrestling bout between Jim Parr, the English champion, and Tom McInerney, the Irish champion, at the Olympic A.C. tonight. Parr won the first fall in 20 minutes and 30 seconds, and McInerney the second in the same time. The men had been on the mat for 12 minutes in the third bout, using particularly rough methods, when the referee gave final warning that he would disqualify the man who next fouled. McInerney struck Parr and he was at once disqualified, the referee declaring Parr the winner.

ITCHING BURNING SKIN.

Disfiguring Humors and Eruptions Permanently Cured.

Dr. Agnew's Ointment.

Diseases of the skin inflict intense pain, suffering and disfigurement. If not cured in time, they end in the **decay of the bones, a pallid complexion, loss of strength, and a gradual wasting away of the body. Dr. Agnew's Ointment is an absolute specific** in Scrofula, Eczema, Salt Rheum, Tetter, Ring Worm, Barbers' Itch, Ulcers, Erysipelas, Liver Spots, Prurigo, Psoriasis, and all sores and disfiguring eruptions of the skin. An old soldier, S. E. Buckman, residing at the National Soldiers' Home, Grant Co., Ind., writes: "I was a constant sufferer from skin complaints. Last summer a disfiguring eruption appeared on my face, and I decided to try **Dr. Agnew's Ointment.** I was relieved **after the first application,** and in a remarkably short time absolutely cured." **35 cents.**

Few Escape Dyspepsia and Indigestion.

If you suffer their agonizing pains, it is because you do not know that **Dr. Von Stan's Pineapple Tablets** relieve at once and cure when all other remedies have failed to benefit. 60 tablets, 35 cents. No. 34

MORE O.H.A. GAMES DECIDED

Orillia Fined $10 for Being Late and Then Almost Won at Collingwood.

BRANTFORD BEATEN AT PARIS

Junior Games Played at Kingston, Midland, Orillia and Owen Sound.

Collingwood, Jan. 12.—Orillia Hockey Club played their return game here to-night. The game was advertised to begin at 8.15, but the Orillia Club did not arrive till 9.50 and Referee Hugh Rose promptly fined the Orillia Club $10 for being late. The game was one of the best ever seen here and Orillia played a strong game until ten minutes before time was up, when they seemed to go to pieces and Collingwood quickly scored three goals, thus winning the game. Referee Rose was very strict and quickly decorated the fence with offending players. Indeed had it not been for his strictness at one time the game might have developed into a very rough game. The line-up was follows:

Collingwood (7): Goal, Patterson; point, Daymon; cover-point, Galloway; forwards, Collins, Collins, Royce and Beicher.

Orillia (9): Goal, Thompson; point, Pace; cover-point, Diggle; forwards, Palmer, Corbett, Corbean and Reid.

The half-time score was three all and for the first 15 minutes of the second half Orillia played a strong, pitchy game and certainly deserve great credit for such a showing on the home team's ice. At one time they were leading by 6 to 4, but could not stand the pace and showed weakness towards the finish. There was a very large crowd in the rink to witness the game and were very impatient at the two hours' delay.

Paris Beat Brantford.

Paris, Jan. 12.—The aggregation which the Brantford Club sent over to play a return match to-night with Paris in the intermediate O.H.A. series did but little to uphold the standing of their club. The game, altho a very good exhibition, was very one-sided. The visitors, apparently, were totally unable to check the repeated rushes of the home forwards. At half-time the rubber had passed the Brantford goal-keeper six times, and the Parisian but twice. In the last half Paris scored four more goals, and Brantford scored none, making the final score 10 to 2 in favor of the Paris players. The teams were:

Brantford (2)—Goal, Kennedy; point, W. Dowling; cover-point, Kelly; forwards, Marlatt, A. Dowling, Kauffmann, Doyle.

Paris (10)—Goal, Fraser; point, Brown; cover-point, Kuhlmann; forwards, Adams, Munn, Kempthorne, Taylor.

Referee—Charles Dietlich of Galt.

Orillia 6, Penetang 2.

Orillia, Jan. 12.—Orillia and Penetang Juniors played the fastest game of junior hockey yet played in this district here to-night. Sandford and Curran, on the forward line, are crews as a team, and Hitchie in goal were the stars of the Orillia team. For Penetang, Payette and McLaughlin were always to the fore. Harry Jupp, as referee, gave great satisfaction. Timely fouls put three players to the fence for minor offences. The score does not indicate the play, as the northern champions of last year were always in the game. The score was 6 to 2 in favor of Orillia. Teams:

Orillia (6)—Goal, H. Ritchie; point, J. McLean; cover-point, J. Andrews; forwards, H. Curran, W. Kennedy, R. Sandford, C. Regan.

Penetang (2)—Goal, Bailey; point, Allan; cover-point, Beck; forwards, Payette, McLaughlin, Snesch, P. McLaughlin.

Umpires—Wright and Bright. Referee—Jupp.

Preston 10, Ayr 2.

Ayr, Jan. 12.—In an Intermediate W.O.H.A. League game of hockey played here to-night, Preston won by a score of 10 goals to 2, with the home team. The following was the line-up:

Preston (10)—Goal, Peebless; point, Kindred; cover-point, Bowman; forwards, Ewaid, Andrich, Clare, Pieffer.

Ayr (2)—Goal, Blacke; point, Chalk; cover-point, Robson; forwards, Watson, Gordon, Willison, Malone.

W.O.H.A. Match Postponed.

Hespeler, Ont., Jan. 12.—The intermediate series W.O.H.A. match, scheduled for to-night, between Galt and Hespeler, has been postponed indefinitely on account of smallpox in Galt.

Trent Valley League.

Lindsay, Jan. 12.—The Trent Valley League hockey clubs' first match of the season was played here to-night between Fenelon Falls and Lindsay, resulting in a victory for Fenelon Falls. Score, 5 to 3. Mayor Sullivan addressed the rinks and placed the puck. Teams were as follows:

Lindsay (3)—Forwards, Sylvester, Taylor, Parkin, Hackin; point, Dufus; goal, Scully; cover-point, Donnelly.

Fenelon Falls (5)—Forwards, Boyce, Benten, Dryman, Patterson; point, McKillen; goal, Ellis; cover-point, Burgess.

Junior Cadets Won.

Kingston, Jan. 12.—The first game in the Junior O.H.A. series played here tonight, when R. M. C. II. and Queens II. met. The Cadets were in fine fettle, and made many brilliant rushes. At half-time the score stood: Cadets 11, 6, Queens 11, 0. Further in the game the score was: Cadets 11, 14, Queens 11, 4. The teams were composed of the following:

Cadets II. (14)—Goal, Goldie; point, Harrington; cover-point, Peterson; forwards, Trotter, Giles, Dunlop and Constantine.

Queen II. (4)—Goal, Madill; point, Malcolm; cover-point, Wilkinson; forwards, Dunlop, Sutherland, Templeton and Shorey.

Referee—Chaucer Elliott of Queens.

Woodstock 7, Owen Sound 6.

Owen Sound, Jan. 12.—Owen Sound and Woodstock Juniors, O.H.A., met on the Owen Sound Rink for the first time this season. It was a closely contested game, and resulted in favor of the visitors. Score, 7 to 6. Following is the line-up of teams:

Woodstock (7)—Goal, King; point, Nichols; cover-point, Herrington; centre, Mathews; rover, Thornton; right wing, McClay; left wing, Thompson.

Owen Sound (6)—Goal, O. S. Hammond; point, Cruickshanks; cover-point, Rae; centre, Bayuter; rover, Goodall; right wing, Maitland; left wing, Morrison.

Midland Beat Victoria Harbor.

Midland, Jan. 12.—Midland defeated the Victoria Harbor Hockey Club here to-night, the score being 8 to 1. Referee, Joe O'Shea, who gave every satisfaction. The names of players were as follows:

Victoria Harbor (1)—Goal, Stewart; point, Turnbull; cover-point, McKinnon; forwards, Kennie, McKinnon, Gouett, McKinnon.

Midland (8)—Goal, Riley; point, Hamley; cover-point, Melville; forwards, Jeffery, Beatty, Macdonald, Drolet.

A special train arrived at 7.30 p.m. with a large crowd.

After the Puck.

The Eaton Company play their opening senior game with the Waverleys Wednesday night at the Varsity Rink.

The Queen Citys and Torontos play their match for the City Trophy on Friday afternoon and evening on the ice of each club.

The riders of the Junior Lacrosse Hockey League have postponed their game with the Old Orchards till next Tuesday night.

Varsity refuses to accept Cadet Dalton, named by Queens, as referee for the opening College League match Friday at Kingston, and will insist on a McGill man who is familiar with the Eastern rules.

The O.H.A. has ordered Hamilton to play their junior match with Varsity, scheduled for Thursday, on Wednesday or next week, as it clashes with the O.H.A. match, that is also down for decision Thursday night.

The practice hours to-night in Mutual-street Rink are: 7-8, Varsity; 8-9, Wellingtons; 9-10, St. Georges, and 10-11, Wellingtons.

The Waverleys to meet the Wellesleys in the Lacrosse-Hockey League game at 6.45 this evening on Victoria College ice will be: Goal, Robertson; point, Stump; cover-point, Hossler; forwards, G. Quigley, Forbes, Mathews, Reynolds.

—C.A.H.L. Standing.—

	Won.	Lost.	Pt.
Victorias	2	0	6
Montreal	1	0	2
Ottawa	1	1	6
Quebec	0	1	7
Shamrocks	0	2	6

The forward line of Queens will be the lightest quartet that ever played on a Canadian senior team. Knight, Walton, Dalton and Richardson are the four, and their speed is wonderful. Jock Harty has worked them into splendid shape, and given them an unusual knowledge of a forward line's work.

Manager Strong of the Cornell University hockey team has announced these plans for the winter: On Jan. 20 the Ithacans will meet Harvard at the St. Nicholas Rink, New York City; 21, Yale will be played at the same place. From Syracuse to Syracuse, and during the week of February, 9 to 14, the Ithacans will take part in a hockey carnival in Pittsburg. Cornell playing the Duquesne A.C., the Bankers' A.C. and other teams. Of last year's team, Wood is the only member not in college.

CANADIAN CUE EXPERTS IN PARIS

Sutton and Capron Entered in the Championship Tournament.

Followers of billiards in Toronto have their eyes set on Paris and the prospective world's championship event. Two of the candidates are well known here, George Sutton and Joe Capron. Reports from the French capital state that the posters are already out announcing the tourney, with Cure, Capron, Vignaux, Sutton, Slosson, Gibelin and Marva as the entries.

A letter from Paris shows that the American experts are prominent in billiard circles in the French city. The professionals, according to this letter, are distributed at the various academies as follows:

Academy Piot—Cure, Sutton, Reue and Pap.

Vignaux's—Vignaux, Gibelin and Beau.

Olympia—Schaefer, Fournell, Saylor and Willie Hoppe.

Grand Cafe—Marva, Barutel, Sanchez and Capron.

Sud—Adorjou and Howison.

Joe Capron, formerly of Galt, Ont., and now of Chicago, is the latest arrival of the American experts. He is expected daily, from an American follower of the game now in Paris says that Joe is already becoming popular in his new field. The letter says:

Capron won five out of the first six games he played here. The scores of these games were as follows:

Barutel, 150; Capron 135.

Capron, 150; Sanchez, 56—nine innings.

Capron, 100; Wolff, 29—six innings.

Capron (with handicap of 60), 200; Marva, 132—four innings.

Capron (with handicap of 20), 150; Barutel, 79—four innings.

Capron, 150; Barutel, 88—nine innings.

In these games Capron had a grand average of 21. All were played at 18-inch balk line, two shots in. His three-cushion game is not as good as usual, however.

The letter says further: Public opinion in Paris favors Vignaux and Cure for the championship in the list of entries already announced. Sutton, however, is playing in great form, and in an academy game here recently ran 100. I have seen Marva in games of 200 points make runs of more than 100 several times.

Ninth Field Battery Victorious.

The best game of the season was played last night in the Armories, when the 9th Field Battery defeated C Co., 48th Highlanders, in a very interesting game. Score:

9th F. B. 10 2 4 7 2 3 4 2—34
C Co., 48th..... 3 2 0 0 1 3 1 3 6—19

Battery for winners—Strahey and Finlay.

Sporting Notes.

Jack Grim, the old National League catcher, and one time with Toronto, is still in harness. During the next campaign he will be the manager and captain of the Marion, Ind., baseball team, which is connected with the Central League.

The Detroit Curling Club is being represented in the Scotsbonspiel by two rinks made up of John Stevenson, E. M. Holland, T. Backus, W. B. Yates, Joe Marx, J. Ford, F. Bamford, A. Stevenson, W. B. Lang and Joe Gearing. They leave to-night.

A cablegram from London says: The decision of the Argonauts of Toronto to again enter an eight for the Grand Challenge Cup at Henley gives much satisfaction in rowing circles here.

Tommy Ryan, the champion middleweight, and Philadelphia Jack O'Brien, will likely box at Fort Erie on Feb. 23 for the championship of the world.

The Washington Jockey Club yesterday recorded a deed conveying the Bennings race track property to August Belmont for a nominal consideration. This action is in accordance with recent reorganization plans of the club, designed to settle the large indebtedness to Mr. Belmont and third parties.

PERSONALS.

The choir of Knox Church will render a program of sacred music on Thursday evening.

General Passenger Agent G. T. Bell of the Grand Trunk passed thru the city yesterday on his way to California.

R. B. Morse, superintendent of motive power of the Grand Trunk, passed thru the city yesterday on his way west.

J. R. Bryce of the Education Department dined Mayor Urquhart and a few friends at his residence, 47 Lowther-avenue, on Friday last. A pleasant evening was spent. There was no dancing, as has been reported.

Lever's Y-Z (Wise Head) Disinfectant Soap Powder dusted in the bath softens the water at the same time that it disinfects. 16

Great interest is being manifested by the farmers of King and Whitchurch Township in the proposed sugar refinery and the culture of the sugar beet. Much useful information has been disseminated and a number of meetings will be held at Sharon to-day and Oak Ridges on Saturday, Jan. 17.

TO CURE A COLD IN ONE DAY
Take Laxative Bromo Quinine Tablets. This signature, E. W. Grove on every box. 25 cents 246

WEAK MEN
60 DAYS' FREE TRIAL

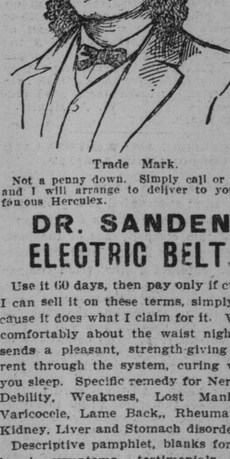

Trade Mark.

Not a penny down. Simply call or write and I will arrange to deliver to you my famous Herculex.

DR. SANDEN ELECTRIC BELT.

Use it 60 days, then pay only if cured. I can sell it on these terms, simply because it does what I claim for it. Worn comfortably about the waist nights it sends a pleasant, strength-giving current through the system, curing while you sleep. Specific remedy for Nervous Debility, Weakness, Lost Manhood, Varicocele, Lame Back, Rheumatism, Kidney, Liver and Stomach disorders.

Descriptive pamphlet, blanks for filing in symptoms, testimonials, etc., free, sealed, by post. My latest model embodies the hundreds of improvements since my first Electric Belt of 30 years ago. 26

DR. A. B. SANDEN
140 YONGE STREET
(Entrance on Temperance-street).
TORONTO, ONT.
Office Hours, 9 a.m. to 6 p.m.
Saturday Evenings until 9 o'clock.

Mother

"My mother was troubled with consumption for many years. At last she was given up to die. Then she tried Ayer's Cherry Pectoral, and was speedily cured."—*D. P. Jolly, Avoca, N. Y.*

25c., 50c., $1.00. J. C. AYER CO., Lowell, Mass.

YORK COUNTY AND SUBURBS

Inaugural Meeting of Toronto Junction Council Disturbed by Chairmanship Fight.

TOWN WILL GO INTO COAL BUSINESS

Dealers Charged With Forming a "Ring"—Much Suffering From Fuel Famine.

Toronto Junction, Jan. 12.—The Town Hall presented a gardenlike appearance at the inaugural meeting of the council this morning. Palms and flowers graced the Mayor's dais and the floor of the chamber and flags and streamers of many hues hung from the canopy. Mayor-elect J. T. Chisholm was introduced by the senior member of the council, S. Ryding, in a felicitous speech, but the happy opening changed somewhat before the council adjourned, and the Mayor's introducer announced himself as forced to contest the mayoralty at the next election. This change of front was brought about when committees were being formed and chairmen appointed. S. Ryding has been chairman of the Board of Works for six years and a departure from the usual custom of forming the Striking Committee from the senior members of the council was a hint to him that his services were to be dispensed with. An amendment to form the Striking Committee of the five councillors who headed the polls in their respective wards, carried, and when the committees were formed, S. Ryding was placed on the Fire and Light Committee. The ex-chairman of the Works Committee expressed himself as very dissatisfied with the judgment of his colleagues and did not see why he should have been so thrown down. Councillors Bond and Baird were both of the opinion that the ex-chairman had not been a success and so expressed themselves, whereat the ex-chairman replied that the fault lay with the council, for, when he had recommended certain improvements, the council had not supported him. Councillors Hain and Sheppard, too, did not like the personnel of the Striking Committee. Councillor Hain said he had seen a list of names very similar upon the morning of the election and Councillor Sheppard, without imputing any motives, thought he saw the reason why the Striking Committee had been thus formed. Councillor Baird said this "senior member" business was about played out and Councillor Bond said that many things done by previous councils should be reversed. The Striking Committee consisted of Councillors Beatty, Bull, Wright, Howell and Bond and they elected the following:

Works Committee—Bond, Beatty, Ford, Wright, Sheppard.

Fire, Light and Property Committee—Baird, Bull, Howell, Hain, Ryding.

Then came the pull for the chairmanships. By a close vote the council, Mr. A. Baird was appointed chairman of the Executive Committee by a vote of 6 to 5 over S. Ryding. For the Works Committee the names of James Bond were proposed. This name was dispensed with and M. Beatty proposed. His name went like the previous one and W. Ford, the next nominee, was chosen, with M. Beatty vice-chairman. For the Fire, Light and Property Committee, W. W. Howell is chairman, and J. R. Bull vice-chairman. S. Ryding was appointed chairman of the Court of Revision.

At the adjourned meeting in the evening the following appointments were made: High School trustees, Capt. John Ross and R. L. McCormack. Board of Health, C. F. Wright and S. Ryding. Auditors, Dr. A. H. Perfect and John Baird.

Councillor Howell asked if it was possible to relieve the fuel situation.

Councillor Ryding said a committee was appointed by the late council to interview the Mayor of Toronto with a view to sending an order for Welsh coal.

The Mayor: Can anyone tell us what the city is doing?

Councillor Bond: Yes; nothing. The difficulty is in getting cars, not in getting coal. If a man opens a yard he can't get a pound of coal until he joins the ring and relies the price. Some one is robbing the public and I suspect the robbery is very near home.

On motion of Councillors Bond and Hain the clerk was instructed to communicate with Buffalo coal dealers with a view to purchasing coal to relieve the local fuel famine.

Councillors Ryding, Wright, Baird and Sheppard were appointed a committee to interview ex-Mayor Urquhart, the Mayor-elect, the present chair, with an engraved plate will be presented to ex-Mayor Armstrong at the next regular meeting of the council.

The administrator of the estate of the late Ed. Holmes re the Western-avenue sewer is to be effected and Councillors Ford and Ryding will continue the work by day labor.

The Mayor thanked the Mayor maintained the dignity of the position and was impartial in his rulings. The impression he made was a most favorable one. His speech dealt with police protection, pure water, purer water and weigh scales. In reference to inducements to manufacturers, he said: "It is most desirable that we should take advantage as much as possible of the present commercial, industrial, agricultural and financial period of prosperity experienced at present by the whole country—the effects of which are felt by the city of Toronto and its suburbs. To secure the location of as many manufacturing industries as possible, and to give all reasonable encouragement to that end. I am pleased to be able to inform you that the correspondence opened with the council of last year by one or two companies contemplating locating in our town, will be taken up and continued with the present council."

The Public Library Board held its annual meeting to-night. The following directors were elected: J. C. Constantine, Dr. G. W. Clendenan, P. C. Colbeck, R. C. Jennings, W. P. Hartley, R. Gourley, W. E. Raney, E. R. Rogers and Mr. Ward.

A largely attended meeting of Canadian Pacific Railway employes was held tonight in the C.P.R. club room to try and solve the fuel difficulty. This town is feeling the scarcity of fuel in a way that was little thought of a short time ago. Some houses are closed up entirely and the occupants are living with friends or boarding out, others are trying to keep warm with gas radiators and a little soft coal for the kitchen fire, and very few people have enough to keep more than two or three rooms warm. The C.P.R. club took action to-night, which is likely to relieve the situation and to-morrow a deputation will wait upon the superintendent with a request for cars to bring coal from available points, which will be supplied C.P.R. employes at cost.

A. H. Clemmer this morning served not