THE MORNING ALBERTAN SPORTING DEPARTMENT

JOE PRICE, Sporting Editor. Phone 2320

DR. THOS. H. QUIRK

DENTAL SPECIALIST

If your teeth need attention consult a specialist—New York, Illinois and California diplomas. Special diploma awarded by Alberta Provincial Exhibition, July 5, 1909, for best dental display.

This is the largest and best equipped dental office in Western Canada, and the only one using my new method of restoring tooth structure and the successful treatment of diseases of the mouth.

BY MY NEW METHOD

Decayed teeth are made sound.
Loose teeth are made tight.
Crooked teeth are made straight.
Lost teeth are replaced with or without plates.
Recession of the gums is checked.
Deformities of the jaws are corrected.
Teeth extracted absolutely without pain.
Call and get prices. Examination and consultation free.

Dominion Block, 132 8th Ave. E.
Phone 1764
Office hours: 9 a.m. to 8 p.m.

Otherwise It Was All Right

She was a maid of beauty and of charm,
And carried an umbrella neath her arm.
She gouged an eye or two, and broke a nose,
But otherwise the damsel did no harm. —Milwaukee Sentinel.
She was a maid of charms and passing fair,
She wore two large harpoons beneath her hair.
And as she passed, she left a trail of gore,
But those who were not butchered didn't care.

TIGERS PRACTICE.

The Tiger football team will hold a practice this afternoon at 3.30 at Mewata park. Every member of the Tiger club or any other who wishes to try for the team is urged to be in attendance in full Rugby uniform.

Duke Sorry He Can't Be Here

The Duke of Connaught will not attend the boxing bout for the championship of the Dominion on September 4, because of his inability to be in Calgary on that day. The itinerary for the royal tour was arranged before the invitation to attend the big battle was received by the governor-general. The following letter was received yesterday in answer to the invitation sent to the duke last week:

Government House
Aug. 26, 1912

Tommy Burns,
Calgary, Alberta

Sir: His Royal Highness, the governor-general, desires me to thank you for the invitation which you were good enough to send him for the boxing championship of Canada, and wishes me to express his regret that as he will not be in Calgary on that date, he will not be able to attend.

I am, sir, yours faithfully,
Lieut.-Col. H. C. Lowther,
Military Secretary

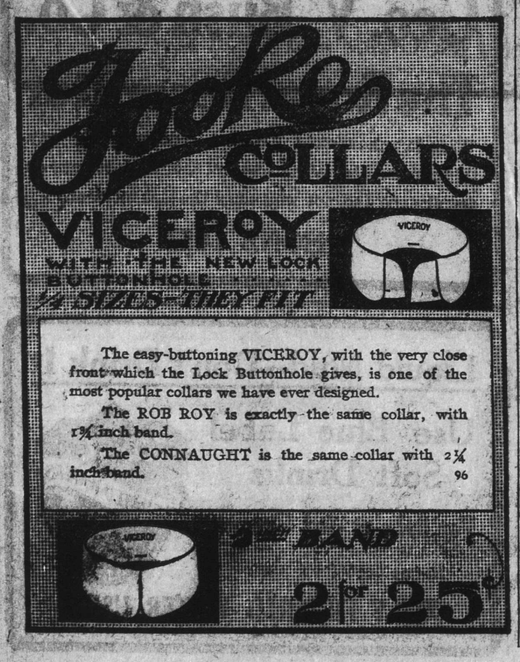

SPORTING - FACTS - AND - FANCIES

At the meeting of the Western Canada Rugby union held in Moose Jaw a week ago today, the question was discussed at some length of the best way to force the East to respect the claims of the West as being a part of the Dominion as far as rugby matters were concerned.

The writer suggested that the papers of Western Canada refuse to speak about the games in the East as deciding the Dominion championship and whenever a telegraph report of an Eastern game came in and reference was made to the Canadian championship that the Sporting Editors of the West insert the word "Eastern" before the word "Canadian". While this may not have any disastrous results on the egotism of the East, yet it will serve as a constant reminder to the Eastern sport scribes that there is such a plase as Western Canada.

This is offered merely as a suggestion to the other sport writers of the West.

With the Stampede, the Bayley-Allen contest and Western Canada league baseball all on tap, sport lovers will have plenty with which to amuse themselves this next week. The baseball games will all be played in the evening with the exception of Monday and Saturday when double-headers will be staged, the first game starting at 2.30 and the second at 6. The Stampede program will last from 1 until 5; the Bayley-Allen contest will take place at 10.45 a.m.

It looks as though Tommy Burns was going to slip one over on the Calgary Ministerial assocation after all. His announcement that he would build a permanent structure on the grounds of the Bayley-Allen arena just outside the city limits, makes this look probable. The city strong box will thus be deprived of the license money and the control will be taken out of the hands of the Calgary police. However, the municipal street railway will receive the benefits in that fans who go to see the bouts will have to pay street car fare.

Jim Flynn is experiencing the ups and downs of the Queensberry game. Last July he went against Johnson; this coming Labor Day he will tackle Charlie Miller, the veriest novice in the heavyweight ranks.

"Just think of it," mused Flynn, "I was the first man who put a glove on Miller's hand. He came over to Billy Shannon's when I began my training for my first fight with Jack Johnson and asked to be allowed to help out. He did not know a thing about sparring but matters were in such a shape that I could not spare him. Sparring partners were scarce and I wanted to practice body punching, so Miller got his. Occasionally he would say to me: 'Please if you don't mind would you hit me in the face instead'."

And now Flynn is stacked up against this novice in a real battle. How the mighty have fallen.

The Toronto Globe remarks that the Toronto playgrounds' athletic meet will be contested this year under a new plan—the weight system.

It is interesting for Calgarians to note that this system has been in vogue in Calgary for several days. Our public school field-day is contested under this system. The various boys' baseball, hockey, soccer leagues operated by the Y.M.C.A. have also used this system with success.

THE CALLIES MEET THE HILLIES THIS AFTERNOON

Soccer Championship of Calgary Will be Decided at Hillhurst Park

Teams Are Even in Points and Struggle This Afternoon Will be Fierce One

Today is the big day of the local soccer season. At Hillhurst Park this afternoon will be seen one of the biggest struggles ever seen between two Calgary teams when Callies and Hillhurst will decide who shall hold the Merchants Trophy, the championship trophy of the Calgary league, for the next season. Both teams are equal in points, and of their two previous games each team is credited with a victory. In each case the game was only decided by a single goal showing how closely matched they are, and if both teams turn out at full strength this afternoon the margin will not be big on this occasion.

There should be a record attendance for a soccer game in Calgary, if only the weather man will be kind, and special arrangements have been made to handle a big crowd. extra cars being put on, and special police will be in attendance.

The Callies' team will be: Gilhooley; Cooper and McLean, Haig, Strang and Petrie; Towill, Nesbitt, Grindley, Williams and Jewell.

Hillhurst have not definitely decided on their eleven, but the team will be picked from the following: Sutton, Melville, Ross, Campbell, A. Wakelyn, Mortimer, F. McEwan, Holland, S. Wakelyn, W. Stewart, J. Fish, Johnstone and A. Stewart.

The ball will be kicked off at 4.30 prompt, and H. E. Sheldon will have charge of the game.

SMICK MEYERS IS THE IRON MAN OF THE W. C. LEAGUE

Pitched Both Ends of Double Header and Won Each One

Jack Clayton Tried the Same Stunt, But Failed on Each Occasion

Edmonton, Aug. 31.—"Smick" Meyers and Jack Clayton each tried to do the iron man stunt yesterday, each man working for two games. But Meyers was the McGinnity of the league and won both of the games, while Clayton had two more losses chalked down to his discredit. The afternoon score was 8 to 2 and the evening one 6 to 1. The box scores:

Calgary:	AB.	R.	H.	PO.	A.	E.
Piper, cf.	4	0	1	1	0	0
Vivian, b.	3	1	0	1	7	0
Flanagan, rf.	4	2	2	5	1	0
Standridge, 3b.	3	0	0	1	1	0
Roche, c.	3	0	2	5	0	0
Wells, ss.	3	0	1	1	2	1
Barenkamp, 1b.	4	1	1	12	0	1
Meyers, p.	4	2	3	1	2	0
Barnestead, lf.	2	2	0	0	0	0
Totals	32	8	10	27	13	2

Edmonton:	AB.	R.	H.	PO.	A.	E.
Borleski, 3b.	4	0	0	1	0	0
Dudley, ss.	3	1	2	5	1	0
Heinrichs, cf.	1	0	0	0	0	0
Whisman, rf.	2	1	1	1	0	0
Clynes, lf.	4	0	0	1	1	0
Povey, rf.	4	0	2	0	0	0
Isbell, 1b.	4	0	0	6	3	0
Sully, c.	4	0	0	6	1	1
Ford, 2b.	3	0	1	6	2	1
Clayton, p.	4	0	0	1	2	1
Totals	33	2	6	27	10	3

Score by innings—

Calgary	031 010 120—8
Edmonton	002 000 000—2

Summary: Three base hits—Myers; stolen bases—Flanagan 2, Dudley, two base hits—Piper, Roche, Meyers; Whisman, Povey; sacrifice hits—Vivian, Standridge, Flanagan, Roche 2, Dudley; bases on balls—Off Meyers 1, off Clayton 3; struck out—By Meyers 5, by Clayton 5; hit by pitcher—Barnstead, Whisman. Time of game—1.25. Umpire—Sullivan. Attendance—400.

Second Game.

Calgary:	AB.	R.	H.	PO.	A.	E.
Piper, cf.	4	1	2	3	0	0
Vivian, 2b.	5	0	1	4	3	0
Flanagan, rf.	3	1	0	2	1	0
Standridge, 3b.	3	1	1	0	2	0
Roche, c.	1	1	1	4	1	0
Wells, ss.	3	1	2	4	2	2
Barenkamp, 1b.	4	1	3	10	0	0
Meyers, p.	4	0	1	0	2	1
Barnstead, lf.	3	0	0	0	0	0
Totals	30	6	11	24	11	3

Edmonton:	AB.	R.	H.	PO.	A.	E.
Borleski, 3b.	4	0	1	1	2	1
Dudley, ss.	3	0	0	1	2	0
Whisman, cf.	4	0	2	2	0	0
Clynes, lf.	4	0	0	0	1	0
Povey, rf.	4	1	2	0	1	0
Isbell, 1b.	3	0	1	6	1	0
Sully, c.	4	0	1	8	3	0
Ford, 2b.	3	0	0	4	2	0
Clayton, p.	3	0	0	2	6	0
Totals	32	1	7	24	18	1

Score by innings—

Calgary	110 200 11—6
Edmonton	000 100 00—1

Summary: Two base hit—Barenkamp; stolen bases—Piper, Flanagan, Whisman; sacrifice hits—Roche, Wells; double plays—Flanagan to Roche; base on balls—Off Meyers 1, off Clayton 4; struck out—By Meyers 4, by Clayton 5; wild pitch—Clayton 2. Time of game—1.35. Umpire—Sullivan. Attendance—400.

DOMINION RIFLE ASS'N

Ottawa, Aug. 30.—Following his splendid win of the first stage of the Governor-General's prize this morning, Capt. A. W. Hay, 80th Royal Rifles, Quebec, followed up by capturing first place in the grand aggregate, perhaps the most coveted win to the riflemen of the Dominion, with the exception of the Governor-General's prize. Captain Hay's record on the day's shooting is a unique one, in the annals of rifle competition. His world's record of three possibles at 200, 500 and 600 yards in the first stage of the Governor-General's, and his win of the afternoon, when he carried off the grand aggregate has added to his laurels. He is regarded as having a splendid chance to carry off the big prize of the meet.

Capt. C. R. Crowe, 30th Guelph, winner of the Governor-General's last year, is only four points behind Captain Hay in the grand aggregate, and was only a point away from the winner in the first stage of the Governor-General's.

Two teams, the 90th regiment second team and the Queen's Own Rifles, are tied for first place in the Dundonald cup competition, with 38 points each. They will shoot off the deadlock tomorrow. This is a match for non-commissions. The Woods cup and $60 was carried off by the 90th regiment team with a total of 2448. At an executive meeting of the officers of the D. R. A. tonight, Lieut. Rushwood, A.D.C., was selected commandant of the Palma trophy team. United States and Canadian shooters will meet here on September 14 for this competition.

R. R.'S AMALGAMATE WITH Y. M. C. A. FOR BIG FOUR

Last Year's Cellar Champions Join Forces With Old Organnization

Team Will be Strong; the First Practice This Afternoon

At a well atended meeting held in the Y.M.C.A. last night, an amicable agreement was reached whereby the Rough Riders of last year's Big Four, and the Y. M. C. A. team affiliated, and the new organization will play under the name of Y.M.C.A. this season. The Y.M.C.A. team purchased the uniforms and equipment of the Rough Riders as well as assumed a small financial responsibility of the old organization. The amalgamated team will present a very strong line-up this season, and will get down to business at once, the first practice being called for this afternoon at 3.30 at Mewata park. Next week the team will practice on Tuesday and Thursday nights.

C. Colville will represent the club at the annual meeting of the Big Four, which will be held in Calgary this next week.

The following officers were elected for the season:

President—W. B. Really.
Vice-president—J. Cornfoote.
Secretary-treasurer — F. E. Pegler.
Manager—W. F. Colville.
Executive committee—C. J. Colville, W. F. Crowley, W. de C. O'Grady, J. Fullerton.

F. C. Kemp was chosen as captain of the team.

An effort will be made to obtain the use of the horse show building at the exhibition grounds, in which to hold practices certain nights each week.

You'll Take Corby's

if you want the best Whisky

Doesn't matter what you take if you can't tell the difference

CORBY'S of Corbyville
for over half-a-century

In Large Bottles—under Government Seal—at best Hotels and Stores

AMATEURS FIGHT HARD FOR PROVINCIAL GOLF TOURNEY HONORS

Two Events in the Morning Had to be Carried to 19th Hole for Decision

Hague vs. Dacre Match Went Twenty-One Holes; Lady Champion Won Her Game

Yesterday a series of very interesting matches in connection with the annual meeting of the Alberta Golf association were played on the links of the Golf and Country club. A large number of competitors, visitors, and members, including most of the officials of the association and of the local club, were present.

The chief event of the day was the contest for the amateur championship of Alberta, at present held by Mr. H. L. Downey of Calgary. The entries were very numerous, and only two failed to compete.

In the morning a preliminary round of 26 players started, and these had completed their games by noon. In the round there were several somewhat easy victories, but two games (those between Mr. A. M. McMahon, president of the association and secretary of the Calgary club, and Mr. Pryce Jones; and Mr. S. G. Wheatley and Mr. A. T. Lowes) had to be carried to the 19th hole before a decision could be made.

The winners of the respective rounds were Mr. McMahon and Mr. Wheatley.

In the afternoon 32 competitors took part in the first round for the amateur championship, and here again some very close games were played. The match between Mr. C. W. Hague, and Mr. C. V. Dacre, both of Calgary, was exceedingly interesting, and a slight mistake by the last named at the 18th hole caused the game to proceed to the 21s hole before Mr. Hague could claim a victory.

Immediately following on the championship games was a consolation competition for the losing players, and later an excellent day's sport was brought to a close by the deciding of the first and part of the second round in the ladies' championship, the handsome Mackay cup, which is at present held by Mrs. Simpson, of Edmonton.

The holder had an anxious time in the first round, playing with Miss Polkinghorn, but was able, after playing to the 19th hole, to enter the second round.

The winners of the various rounds who will enter into competition today are as follows:

Amateur Championship.
—Second Round—
J. Walton and P. C. Goodchild.
A. M. Hogg and E. G. Palmer.
W. H. Sellar and J. Toole.
A. E. Cruttenden and F. F. Wilson.
W. Laidlaw and A. P. Chattell.
H. Law and T. Gillespie.
T. White and C. W. Hague.
R. White and S. G. Wheatley.
These events will commence at 9.30 a.m.

Ladies' Championship.
—Second Round—9.25 a.m.—
Mrs. Simpson and Miss N. Johnson.

Consolation Competition.
—First Round—10 a.m.—
J. M. Bow and H. R. G. Crauford.
C. V. Dacre and S. H. McCulloch.
A. M. McMahon and H. Donnon.
F. Sommerville and W. A. Ross.
H. S. Spratt and F. C. Searson.
A. N. Sclater and G. L. Peet.
D. J. Young and R. H. Columbina.

A most enjoyable wind-up to Friday's proceedings was the holding of a dance for the entertainment of visiting golfers. This was largely attended and passed off in a very happy manner.

The Boxing Championship

Calgary August 1912

To The Sports of Alberta.

Gentlemen

The Lightweight Boxing Championship of Canada between Joe Bayley and Billy Allen, will be held on September 4th in Calgarys new Arena at 10.45 A.M. sharp. The Blue & White Street Cars run out to the Arena, also Automobiles and Carriages will leave the C. P. R Depot at frequent intervals at reasonable charges. The Arena is situated at the end of The Manchester Street Car line, 2nd Street East. The Tickets for this event will be on sale at Harvey's & Co's Cigar Store, 124. 8th Avenue W. The Public and Spectators will remember that these boys met at Bassano on June 27th in one of the fastest contests in the history of boxing. Get your tickets for seats early All the seats will be elevated. Remember the contest is at 10.45 in the morning so get out early and avoid the push

Yours Truly
Tommy Burns

Yesterday's Score in the Big Leagues

NATIONAL.

	Won.	Lost.	Pct.
New York	82	36	.695
Chicago	79	41	.658
Pittsburg	70	50	.583
Philadelphia	58	59	.496
Cincinnati	57	64	.471
St. Louis	52	69	.430
Brooklyn	44	76	.367
Boston	36	83	.303

At New York—
Brooklyn ... 041 002 000—7 11 1
New York ... 400 000 100—5 8 3
Batteries: Curtis, Stack and Miller; Crandall, Wiltse, Ames and Myers, Wilson.

At Philadelphia—
Boston ... 000 000 100 2—8 16 0
Philadephia ... 000 000 010 0—1 7 1
Batteries: Donnelly and Gowdy; Moore, Finneran, Alexander and Killifer.

At Pittsburg—
Cincinnati ... 000 000 010 000—1 12 1
Pittsburg ... 010 000 000 001—2 9 0
Batteries: Benton, Fromme and Clark, McLean; Adams and Robinson, Gibson.

At Chicago—
St. Louis ... 000 200 001—4 6 0
Chicago ... 020 200 100—5 6 3
Batteries: Steele, Geyer and Wingo; Cheney and Archer.

AMERICAN.

	Won.	Lost.	Pct.
Boston	86	37	.699
Washington	77	48	.616
Philadelphia	73	49	.599
Chicago	60	61	.496
Detroit	57	68	.456
Cleveland	54	69	.439
New York	44	78	.361
St. Louis	41	82	.333

At Boston—
Philadelphia ... 202 000 000—4 10 2
Boston ... 002 200 210—7 11 1
Batteries: Coombs, Bender, Houck and Lapp; Hall, Bedient and Carrigan.

At Washington:
New York ... 010 000 100—2 5 1
Washington ... 003 000 040—7 9 2
Batteries: Davis and Sterritt; Groome and Henry.

At Cleveland—
Chicago ... 001 000 100—2 10 2
Cleveland ... 200 400 100—7 10 1
Batteries: Douglas, Benz and Schalk. Blanding and Carisch.

At Detroit—
St. Louis ... 102 010 010—5 9 2
Detroit ... 000 100 000—1 0 3
Batteries: Hamilton and Alexander; Dubuc and Stanage.

INTERNATIONAL.

	Won.	Lost.	Pct.
Toronto	81	51	.614
Rochester	76	54	.585
Baltimore	65	65	.500
Newark	64	65	.496
Jersey City	62	69	.473
Buffalo	59	68	.465
Montreal	60	73	.452
Providence	54	76	.415

At Buffalo—
Baltimore ... 010 000 011—3 11 2
Buffalo ... 001 040 010—6 8 1
Batteries: Vekkers and Bergen; Beebe and Mitchell.
Second game—
Baltimore ... 000 000 000—0 5 1
Buffalo ... 000 000 200—2 7 2
Batteries: Danforth and McAllister; Fullenweider and Schang.

At Toronto—
Providence ... 20 000 100—3 9 1
Toronto ... 000 141 010—7 13 3
Batteries: Sline and Smith; Maxwell and Graham.

At Rochester—
Newark ... 110 000 200—4 5 0
Rochester ... 000 010 020—3 12 5
Batteries: Lee and Higgins, Smith; Keefe, Wilhelm, and Jacklitsch.

At Montreal—
Jersey City ... 200 000 110—4 5 0
Montreal ... 100 001 003—5 7 1
Batteries: Viebahn and Wells; Dale and Burns.

AMERICAN ASSOCIATION.

Minneapolis and Louisville. No game.
Indianapolis ... 000 010—1 2 2
St. Paul ... 101 101—4 7 2
Batteries: Taylor and McCarty; Dauss and Marshall.
Game called in the sixth. Darkness.
Columbus ... 010 000 016— 8 14 1
Kansas City ... 023 103 60x—15 15 4
Batteries: Kimball and Murphy; Powell and James.
Toledo ... 010 103 006—5 10 1
Milwaukee ... 010 000 000—1 8 2
Batteries: George and Land; Nicholson and Block.

NORTHWESTERN.

At Seattle—
Spokane ... 9 12 1
Victoria ... 2 6 4
Batteries: Noyes and Devogt; McCreery and Meek.
At Tacoma—
Tacoma-Seattle. Rain.
At Vancouver—
Vancouver ... 0 5 1
Portland ... 3 11 0
Batteries: Gervais and Lewis; Gierot and Harris.

Where Quality Counts

Richardson's shoes cannot be beaten. We buy nothing but the best and when we sell you a pair of shoes we know that they will be absolutely satisfactory in every way. That is the secret of our enormous business—**Public Satisfaction.**

Richardson's never advertise shoes at the ridiculously low prices quoted by some merchants as sale prices. Good shoes cost good money and cannot be sold for a mere pittance. Sale shoes are made to sell not to wear. The inner soles, counters and toe boxings—the parts the customer cannot see—are, in nearly every case, shoddy.

Demand The Best It Costs The Least

In **Gold Bond, Crawford** and **Monarch** shoes, for men, we have three lines upon which we stake our reputation. We know these shoes to be made from the very best whole stock by expert shoe workers.

With fall weather upon us, isn't it time you were getting your fall shoes? Our fall stock is already in the shelves awaiting your inspection. The styles are a little farther advanced than most other lines, while the quality of these well known shoes is set to higher standard than ever.

You will hit the nail on the head when you buy your fall shoes at **Richardson's.**

Store open evenings during Stampede week.

"YOUR SATISFACTION is OUR SUCCESS"

Richardson's Big Shoe House
216 Eighth Ave. E. Phone 3958

Great West Liquor Co.
Limited

Carries full and complete line of Domestic and Foreign Wines, Liquors, Cigars and Cigarettes. Phone and mail orders given prompt and careful attention.

Try a case of the famous
BUDWEISER

GREAT WEST LIQUOR CO., LTD.
138 8th Avenue East. Phones 6344 and 1244
Write us for prices.

BAXTER BROS.
Phone 41338

Contractors of Cement Walks, Floors, Steps, Curbs, Ornamental Fences; Anything in the Cement Work.

First-class material and workmanship. Work guaranteed. No job too large, none too small.

Residence, 1131 11th Ave. W.

Wood & Iron Working Machinery

Stationary and marine gasoline Engines, Steam Engines, Boilers, Concrete Mixers, Hoisting Engines, Transmission Goods, Machinery, and Supplies of all kinds.

The A. R. Williams Machinery Co.,
J. E. Middleditch, Representative
Phone 2025. Box 217
Calgary, Alta.

DUCK SEASON

Opens Aug. 23—Are You Ready?

We have the finest and largest range of gun and rifle shells of all makes, coats and complete outfits ever shown in Canada.

NEW 1912 MODELS — Marlin repeating hammerless guns, Stevens' repeating hammerless 20 gauge.

You Must Have A License--Get It Here!

ALEX. MARTIN SPORTING GOODS COMPANY, LIMITED
223 Eighth Avenue East