CUT DOWN BUILDING EXPENSES BY USING

Bishopric Wall Board,

The no-warping, no-swelling, no-cracking Wall Board.

Get better Walls and Ceilings in less time and Cheaper than plastering.

Bishopric is the only Wall Board with Lath reinforcing; it is the Lath that keeps Wall Board stiff. Kiln dried Laths are embedded in toughened Asphalt Mastic and pressed with a surface of heavy sized fibre board; is waterproof, moisture-proof, sound-proof and fire resisting. Will not crack, shrink, warp or pull loose. Comes in sheets 4 ft. x 6, 8 x 9 ft., ready to apply. A Carload just received.

W. & G. Rendell,

Newfoundland Agents
BISHOPRIC WALLBOARD CO. of Canada.
jy14,6i,m,w,f

JUMBO TOBACCO.

5000 Pounds JUMBO—Dark
2500 Pounds JUMBO—Bright
arriving in a few days.

Men of the N. I. W. A., L. S. P. U. and other Unions, this Tobacco is Union made and bears the Union Stamp. We don't want you to buy it because of this, but we do want you to buy it because it is the best value, and because it is manufactured by a Good, HONEST Factory that is content with a living profit.

M. A. DUFFY.

m,f,tf

Ring up 264

for

Choice Canadian Creamery.

2 lb. Slabs in 60 lb. Boxes.
Solids 28 lb. Boxes.
Solids 56 lb. Boxes.

Best Quality. Prices Right.
We sell to the trade only.

George Neal.

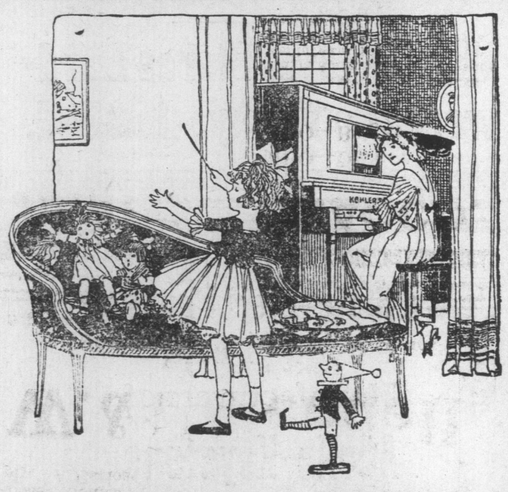

KOHLER & CAMPBELL PIANOS

The Best Piano in the World at the Price.

MUSICIANS' SUPPLY CO.

Royal Stores Furniture.
St. John's.

Forty Years in the Public Service, the Evening Telegram.

For Your Holidays.

Something good to read. Good Books by the best Authors in the cheap Editions.

Ann Veronica—H. G. Wells, 60c.
The Yellow Dove—George Gibbs, 60c.
Castle Sombras—H. Grenhough Smith, 60c.
The Man Who Knew — Edgar Wallace, 60c.
The Clue of the Twisted Candle Edgar Wallace, 60c.
The Lady Killer—Stacpoole, 60c.
The Drums of War—Stacpoole, 60c.
Adrien Le Roy—Charles Garvice, 60c.
St. Martin's Summer — Rafael Sabatini, 60c.
Lady Connie — Mrs. Humphrey Ward, 60c.
The Pretender — Robt. W. Service, 60c.
Kent Knowles—Joseph C. Lincoln, 60c.
The Heritage of the Desert — Zane Grey, 70c.
Riders of the Purple Sage — Zane Grey, 70c.
The Lone Star Ranger — Zane Grey, 70c.
The Border Legion—Zane Grey, 70c.
Desert Gold—Zane Grey, 70c.
The Light of the Western Stars —Zane Grey, 70c.
The Rainbow Trail—Zane Grey, 70c.
The Way of an Eagle — E. M. Dell, 70c.
Laddie—Gene Stratton Porter, 70c.
Freckles—Gene Stratton Porter, 70c.
The Spoilers—Rex Beach, 70c.
The Beetle—Richard Marsh, 70c.
Pan's Mountain — Amelie Rives, 70c.
A Flame of Fire—Joseph Hocking, 70c.
Salt Haven—W. W. Jacobs, 70c.
Seeing Life—E. P. Oppenheim, 50c.

And all the latest English and American Magazines and Newspapers.

GARRETT BYRNE,
Bookseller & Stationer.

Newfoundland Postage Stamps.

Used.—WANTED FOR CASH.—Used.

We want to purchase for cash any quantity of Used Postage Stamps of **Newfoundland, especially Caribou 1918** now in use, and will pay the following prices:—

1c. value per 100	25c.
2c. value per 100	25c.
3c. value per 100	20c.
4c. value, each	1c.
5c. value, each	¾c.

For higher values we will allow one-third each of the face value and take any number of these at above prices.

Stamps must be in good condition, not torn, damaged or too heavily cancelled.

We will also buy for cash all other values, issues, etc., of Newfoundland Postage Stamps.

Send us all the stamps you have and we will remit promptly on receipt. We also buy West Indian Stamps. Price list free on request. We are the Oldest and the Largest Dealers in Postage Stamps in British North America.

MARKS STAMP CO.,
462 Spadina Avenue,
Toronto, Canada.
jly8,fp,tf

JUST RECEIVED

250 Barrels P.E.I. POTATOES.

Extra Dry.
Selling at Our Usual Low Prices.

M. J. O'Brien,

42 New Gower St.

THIS IS THE HOOK TO CATCH 'EM.

Fishermen, you see by the reports from Norway how they catch such enormous quantities of fish. Well, O. Mustad's Key Brand Hook is used exclusively in that country. See that you get the Key Brand. jly5,eod,tf

MINARD'S LINIMENT CURES DISTEMPER.

G. Washington's Prepared Coffee

Made in the cup at the table.

Shelled Walnuts—Halves.	No. 1 LOBSTER.
Cherries in Marachino.	SARDINES.
Anchovies in Oil.	OYSTERS.
Browning for Gravies.	
Celery Salt.	Campbell's Soups.
Bird's Custard Powder.	Welch's Grape Juice.
Mango Chutney.	Evangeline Cider.
India Relish.	Rose's Lime Juice.
	Rose's Lime Juice Cordial.
	Schweppes Ginger Beer.
	Soda Water, Ginger Ale.

Citron & Lemon Peel.

EGG YOLKE.
One pound equal in volume to 4 doz. eggs.
$1.60 lb.

BACON.
Beechnut, Fidelity, Cedar Rapids, Canary.

PINEAPPLE.
Extra Sliced, Broken Slices, Grated.

BOWRING Bros., Limited,

GROCERY DEPARTMENT.

Only a few days on the market and already the most popular!

Montroyal

THE NEW FLOUR

It makes the most delicious white bread, and is the flour your grocer can recommend with the utmost confidence.

FREE! FREE! ABSOLUTELY FREE!

In order to introduce the famous Sunbeam Cleaner in this city, we will give away gratis five dozen packages to genuine householders. Apply between 3.30 and 5.30 p.m.

It has no equal for cleaning carpets and renovating clothes. In the household it's worth its weight in gold.

Will you try a package? "First come first served."

J. A. SHORTALL, Druggist,
Box 579. New Gower Street.

Climbing the Ladder of Success.

£130

Expert Employees are working full time in an effort to satisfy the tremendous demand for

Victory Brand Clothes.

Our goods are making a strong appeal to the Wholesale Buyer whose trade requires high class goods.

VICTORY Brand Clothes are in a class by themselves.

WHOLESALE ONLY.

THE WHITE CLOTHING MFG. CO., LTD.

june6,eod

Advertise in The Telegram

Reid-Newfoundland Company

LABRADOR SERVICE.

S. S. SAGONA will leave St. John's at 8 a.m. Saturday, July 19th, calling at Harbor Grace, Carbonear, Trinity, Catalina, King's Cove, Wesleyville, Twillingate, St. Anthony and usual ports of call on Labrador.

Reid-Newfoundland Company.

Silk Stockings

are nice, but if your shoes are soiled the effect is lost.

USE "2 in 1,"

Black, White, Tan or Ox Blood, and you will be happy.

T. A. MACNAB & CO.

may14,eod,tf

The Winsor Rigging Works,

Workshop: Adelaide Street. Office: 26 Water St. West.

We invite you to get our prices on any Rigging work you may have. We have competent tradesmen to do our work.

ORDERS PROMPTLY ATTENDED TO.

may17,eod,tf

FOR SALE by J. J. ST. JOHN

50 Casks

LUBRICATING OIL,

For Motor Boats. Also,

1 COD TRAP, about 14 fathoms square, with gear, at a low figure.

J. J. ST. JOHN, Duckworth St.

USE

Libby's Unsweetened Milk

TO MAKE YOUR ICE CREAM.

SOLD BY ALL GROCERS.