"Open Confession is Good for the Soul."

We claim no monopoly on honesty, and neither do we assume all the virtue there is in the land.

We are not giving away clothing or conducting our store out of pure generosity for the public. We sell no **$20** Suits for **$4.99**, or **$30** Overcoats for **$7.88**.

We are trying to make an honest living in a legitimate way, and we are increasing our business daily.

We claim to be a fair-dealing, wide-awake Clothing house — always giving you full, honest value for your money, and ever ready to make any wrong right. Surely no one will or can give you more for your money than we will give you—and you can do no better than to make this store **Your Clothing Store.** It will please **us** exceedingly to have you do so, and we believe **you** would never regret it.

OAK HALL
CLOTHIERS
Right opp. the Chimes. King St. East
J. COOMBES, Manager.

THEIR HOPE IN CANADA.

Strathcona's Advice to Postoffice Youths Seeking Employment.

(Canadian Associated Press Cable.)

London, March 5.—Every year thirty or forty boys of the messenger department of the postoffice of Aberdeen are thrown out of employment upon reaching the age limit of sixteen. With a view of getting them wark in Canada, Postmaster Hagerty has appealed to Lord Strathcona and the latter has replied: "I am convinced that such of the young men as are fitted for farming life in Canada would, by taking employment with the farmers in the first instance, by perseverance and industry secure for themselves positions of comfort and independence."

In appealing for funds William Baker, successor to Dr. Barnardo, says the first instalment of current year, comprising about 250 boys, sails to Canada this week. He altogether expects to send 1200 boys and girls this year. Up to date 17,484 young people have been emigrated, mostly to Canada, and 8½ per cent. proved desirable, prosperous colonists.

The first batch of the Church Army emigrants, consisting entirely of single men, leave for Canada on Thursday.

FIRE IN STABLE.

Two Ponies Burned and Other Property Damaged.

Fire in a stable occupied by the Model Cartage and Storage Co., in rear of 163 Simcoe-street, caused damage last night to the extent of about $375.

Two ponies valued at $150, several rigs, a pleasure van, three sets of harness, feed and a cartage wagon, owned by H. A. Mathers, who rents the building, were destroyed. There is $2000 insurance in the London Mutual.

The barn is owned by Pilkington Bros. of Mercer-street and is damaged to the extent of about $75.

Seven horses in all were in the stable and five of them were saved by the efforts of Tom Boland and P. C. McElroy. Mr. Boland sustained severe bruises about the face.

A tramp sleeping in the stable is blamed.

The firemen, under Deputy Chief Noble, made short work of the blaze.

FOR PUBLIC CONTROL.

Telephone Regulation by Government is Warmly Endorsed.

Montreal, March 5.—Municipal control received an endorsation here today when the Quebec section of the Canadian Municipalities Association passed a resolution favoring municipal control of telephones.

They also passed a resolution asking the Quebec legislature to memorialize parliament to refuse the Bell Telephone Co. an increase in its capital unless subject to municipal regulation and provincial control.

The association also called upon the legislature to construct long-distance telephones.

PICNIC, QUARREL, DIVORCE.

Plaintiff's Levity in Court Brings Judicial Reprimand.

St. John, N.B., March 5.—(Special.)—A sensation was created in the divorce court here to-day.

The case of Lotimer v. Lotimer was being tried before Judge Gregory. Plaintiff, who is young and exceptionally pretty, while giving evidence, laughingly remarked that the dispute which culminated in their separation was simply a little quarrel about going to a picnic.

His Honor thereupon reprimanded Mrs. Lotimer severely for taking the matter too lightly and laughing. The Lotimers are prominent in society circles here.

Charged With Stealing Harness

Peter Tracey, aged 16, of 96 Palmerston-avenue, was arrested last night on the charge of stealing a set of harness from James McGuire, 43 McMillan-street. There have been a number of complaints of harness being stolen in that neighborhood.

Fireman Hurt.

Lieut. Thompson of Hose 6 had his hand injured at a fire on Simcoe-street last night and was fixed up at the Emergency Hospital.

You Employ an Expert
in food selection when you eat
Grape-Nuts
Read "The Road to Wellville," found in the pkg.

AMUSEMENTS IN HAMILTON LIABLE TO HIGHER LICENSE

Special Committee to Report---Delegation to Oppose Removal of Normal College.

Hamilton, March 5.—(Special.)—The markets committee this evening appointed a special committee to enquire into the advisability of raising the license fee on places of amusement, and of taxing several businesses such as shoe shine parlors. Klein and Binkley and Thomas Fanning both want to erect $50,000 six storeys buildings on the property immediately north of the city hall, now occupied by four stores. Klein and Binkley want a 99-year lease, but Fanning will be satisfied with a 20-year lease. A committee will enquire. Stewart and Witton will be asked to prepare plans for a $4000 patrol station for No. 3 police station. The salary applications were laid over.

The members of the board of education are very much worked up over a report that the Ontario government intends to move the Ontario normal college from Hamilton to Toronto. At a meeting this evening a special committee was named to wait upon the government next Wednesday, to urge it to leave the college here. An architect will be asked to report on the best method of providing more school accommodation. The trustees favor adding four rooms to the Wentworth-street school, but the architect will be asked to make a report on the Barton-street school as well.

Wants Pay for Clothing.

At this evening's session of the board of health the advisability of employing a person other than the city clerk to act as secretary, was discussed, but no action was taken. Charles C. Bird, the smallpox victim, asked the board to pay $80 for the destruction of his clothing. A committee will investigate. A committee will also see whether it is feasible for the board to collect garbage on the mountain.

The separate school board this evening appointed J. B. Turner as its representative on the board of examiners.

In the suit brought against the city by Mrs. Hammill for the death of her husband, John Hammill, a G.T.R. yardman, who was killed in one of the city yards, the jury awarded the widow $1000.

Told in a Few Lines.

All the mechanics connected with the building trades have demanded more pay on May 1. Bricklayers and masons want 50 cents an hour; carpenters 35 cents; painters 37 1-2 cents; metal workers 30 cents.

Mark Staunton settled his libel suit with George H. Summers by publishing an humble apology in the local papers.

Rev. Dr. W. J. Hunter has been appointed pastor of the Hannah-street Methodist Church until June 30. The annual pulpit exchange will take place on April 22.

John Johnston, Grimsby, says that he was robbed of his watch by three tramps, who met him on East King-street.

A. B. Coleman has got out an injunction restraining the Toronto and Niagara Power Company from planting poles on the highway at the Beach, in Nelson Township.

Residents of Gore and Wilson-streets have signed a petition asking the council to free their streets from radial tracks in case the company is given permission to use King-street.

Hackman Brady has been summoned for driving thru a funeral procession.

P. C. Watson has resigned to take up land in the Northwest.

The Toronto Daily and Sunday World delivered to any address in Hamilton before 7 a. m.; daily, 25c a month; Sunday, 5c per copy. Hamilton office, Royal Hotel Building. Phone 965.

David Harum Cigars, 2 for 15c, or 4 for 25c, to-day, at Billy Carroll's Opera House Cigar Store. ed

TWO WIDOWS CLAIM BODY.

Disposition of Remains of Harry Walker Brings Puzzling Facts.

The fact that two women claim to be married to Harry Walker, who died in the Emergency Hospital on Saturday from an overdose of chloral, may have had something to do with his death.

A woman, anxious to know that the remains are properly interred, says she is Mrs. Walker of Bay Park, Buffalo. She said she was the dead man's wife when she spoke from Buffalo over the phone to the surgeon at the Emergency Hospital last night.

Another lady, who said she was his wife, came into town soon after his death. Still another, who says she is Mrs. Walker's sister, came on Sunday, and is with Mrs. Walker, who has hysteria, at the Walker House. Coroner Cotton gave an order for the body to be handed to P. E. Walker of Norwood, N. Y., for burial. He is a brother of the deceased, and came here yesterday.

WAS BORN IN TORONTO.

Death of Rev. Woodruff Post, Who Had a History.

Olean, N.Y., March 5.—(Special)—Olean's oldest citizen, Rev. Woodruff Post, who was born in Toronto in 1820, is dead.

His aged wife, who survives him, celebrated with him last May their 55th wedding anniversary. Mr. Post was widely known thru his publications of an anti-masonic and secret society nature. His book, "The Mythical Life," has reached 35,000 copies.

Mr. and Mrs. Post were actively engaged in helping fugitive slaves previous to and during the civil war. He married Parmelia Draper. They lived for a while at Geneva, N.Y., later doing missionary work among the fugitive slaves at St. Catharines, Ont.

RECOGNIZED HER RUFF HAD WEARER ARRESTED

Two months ago May Stalker, 199 Farley-avenue, attended a gathering in St. John's Church. Her fur ruff was stolen.

Yesterday Miss Stalker saw what she thought to be the missing ruff adorning Miss Alice McGregor of 3 Adelaide-place. She drew the attention of an officer to the fact, and Miss McGregor was taken into custody.

ROYAL GRENADIERS.

Upwards of 30 men formed the finest "first night" recruit class the Grenadiers have ever had. Recruiting began at the armories last night. On Thursday evening the bands will have a tattoo parade, with "first post" at 8.30 and "last post" at 9.45. In the interval a musical program will be given. The public is invited.

The Q.O.R. also had a large recruit class.

GEN. GATACRE DEAD.

London, March 6.—The death is announced this morning of Major-General Sir William Forbes Gatacre, aged 63 years. General Gatacre served with distinction in the Soudan, but his persistent ill-fortune in the Boer war dimmed his reputation as a soldier.

Honored International President.

The Piano and Organ Workers' Local Union last night honored their international president, Charles Dold, at an oyster supper, given to about 300 guests in the Labor Temple.

President Virtue was in the chair.

COUNSEL FOR THE PEOPLE.

I. F. HELLMUTH, K.C.

ALD. REGINALD GEARY.

CHEAP SITE FOR CHURCH OPPOSED BY ALD OLIVER

Principle of Exemption Criticized, But Island Church Will Get Lot at Nominal Rental.

The heart of J. G. Greey has been pained for years owing to the lack of church and Sunday school facilities on the island. He told the island committee this yesterday afternoon when the proposal to give the coming new church a lot at nominal rental came up for its second discussion. H. C. Hocken and R. C. Donald of the Island Association were there to influence the committee. They were successful to some degree, but not without eliciting from Ald. Oliver and Controller Jones some clear cut opinions as to the undesirability of further encouraging church exemptions.

Ald. Oliver said he was opposed to exemptions of every kind. Churches should pay taxes. He had tried to persuade his own church to do so and meet a moral obligation.

When Ald. McMurrich twitted him, he said he was prepared to chip in his share every year to help the island church to honestly pay its real rental. "I'll pay it all myself sooner than give away the city's money," he asserted with considerable dramatic emphasis.

The committee laughed when Ald. McGhie said: "I voted for that notorious church."

"Which one—Tommy?" asked Ald. McMurrich. Ald. Church had just left the committee room.

"I should say that 'much talked of' church," continued Ald. McGhie, who said it was a very small matter and that the church should be given as much ground as it needed.

The recommendation, however, goes on to council.

DIDN'T WEAR WHITE SOCKS.

Still Island Committee Persist in Request for Dismissal of Ward.

"It's an infamous lie," says Island Constable William Ward, in refutation that he wore socks—white socks—all summer as part of the two uniforms a year the city allowed him the price of. Nevertheless, the island committee, after hearing his counsel, Lockhart Gordon, on his behalf, and incidentally obtaining the above strenuous denial, became further convinced that he needn't be a constable after April 1, and they sent back to the council the recommendation which the board of control had referred back.

Mr. Gordon said that Ward had saved about 120 lives altogether, and that ten of them were saved in the last year. His services have been recognized by two medals from the Humane Society, and a gold watch and chain.

Mr. Gordon said his client was willing to pay back to the city any moneys he had wrongfully received by renting city property.

FRATERNAL INSURANCE.

Orders Said to Be Carrying Risks Safely and Cheaply.

An interesting discussion of life insurance occupied the Unitarian Club at its monthly meeting last evening. W. S. B. Lawrie was in the chair.

Daniel R. Beckford, deputy supreme regent of the Royal Arcanum, and supreme representative from Massachusetts, delivered by invitation an interesting address upon fraternal insurance. He explained that there were some 64 fraternal insurance associations. They had paid $800,000,000 to policyholders, and were therefore an important factor in our modern life.

These associations were cheaply managed, and were not ambitious for large reserves. The speaker declined to criticize the methods of other societies, but he claimed that the fraternal orders were carrying risks as safely and at one-half the price.

CLAIM HE ROBBED HIS CHUM

Two Voyageurs—One Arrested—Other Looking for Trunk.

John Robinson and P. G. Magher crossed the Atlantic together and arrived in Canada a week ago. They landed at Halifax and checked their baggage thru to Toronto.

Magher, on his way west, decided to stop over in Montreal for a day or two. Robinson came on to Toronto and, seized with a bright idea, claimed Magher's luggage, explaining he had lost his "blooming brasses." He was given the trunks.

Magher decided to remain in Montreal, and sent on his checks to the baggage master, asking that his goods be sent back.

The police were informed. Detective Nat. Guthrie located Robinson at 3 Verrall-place and arrested him.

HOSE 4'S HOUSE WARMING.

The firemen of Berkeley-street Station were "at home" to their friends last night, and the guests, who numbered about 200 included many prominent citizens. Among those present were A. E. Kemp, M.P., Mayor Coatsworth and Mrs. Coatsworth, Controllers Hubbard, Shaw and Jones, Ald. Noble, Oliver, Church, Fleming, Chisholm and Dunn, City Property Commissioner Harris, City Architect McCallum, Chief Thompson and Mrs. Thompson, H. J. Wickson, R. J. Fleming and others.

After an excellent concert had been enjoyed, a banquet was held in the spacious recreation hall, Mr. Harris acting as toastmaster. Dancing was afterwards enjoyed.

CAPT. DOUGLAS DEAD.

Halifax, N.S., March 5.—(Special.)—Capt. Bloomfield Douglas, R.N.R., naval assistant, marine and fisheries department of Canada, died this afternoon after an illness of one week. He was over 85 years of age.

Mary (the housemaid, to her friend)—We 'ave matins at our church.

Friend—That's nothing; we 'ave linoleum up the aisle, and they burns insects at both services.—London News.

She (six weeks after elopement)—I received a letter from papa to-day.

He—Well?

She—He writes that he had just finished making his will.

He—Did he remember us?

She—Yes, indeed. He has left all his money to an asylum for hopeless idiots.—Chicago Daily News.

PUNCHEDMICHAEL J. O'NEIL RESULT OF OLD GRIEVANCE

Man Who Was Convicted of Trying to Fix Dillon Jury Taken to the Emergency Hospital.

Michael J. O'Neil is in the Emergency Hospital, where he had eight stitches put in the back of his head.

David Walsh, 62 Regent-street, is in No. 1 police station, charged with wounding the O'Neils.

This row is a sequel to the death of James Dillon, who was killed by a C. P. R. train at the foot of Church-street some 18 months ago. Dillon was a driver for the Elias Rogers Co., and while driving across the tracks, was run down by a C. P. R. train and killed.

O'Neil, who had become known as a "continuous juror," was one of those who helped make up the coroner's jury at this inquest. By some means, it became known that O'Neil was making overtures to the C. P. R., claiming he could "fix" the jury. He was charged with this offence, convicted, and sentenced for two years in the Central. He was liberated about three months ago.

When Walsh, who is a nephew of the late James Dillon, met O'Neil on Victoria-street, at the Yonge-street Arcade, he said a few things to him, and also handed him a couple of good ones, straight from the shoulder. O'Neil went down, striking his head, which necessitated the stitches at the hospital. Walsh ran thru the Arcade, followed by a crowd of citizens, to Yonge-street, where P. C. Harrison took up the chase and caught him in Johnston's-lane.

RUSSIAN ELECTIONS.

Ordered to Begin April 8—Significant Primary Elections.

St. Petersburg, March 5.—An imperial ukase, issued to-day, orders the elections to the national assembly to begin April 8 in 28 provinces of Central Russia, to commence April 27 in 17 other provinces of Central Russia, and the Don regions, and in two other provinces on May 3.

The primary elections of the peasant class, of which there are four degrees, are in progress. The returns thus far indicate that the voice of the peasants in the provincial congresses will be conservative. But no charge has been raised thus far that the government has exercised undue influence.

ORGANIZE TO FIGHT "GRAB."

Toronto Ratepayers' Ass'n is Formed and Petitions Will Circulate.

It was a source of relief to the indignant ratepayers of Wards 5 and 6, who held a meeting last night in the Old Orchard Rink, when it was announced by Thomas Crawford, M.L.A., over the phone, that the salary grab might be dropped by the city council. However, as the Toronto Ratepayers' Association, a special committee will be ready to nip the salary grab in the bud.

Petitions will be circulated for signatures.

Officers were elected, as follows: Hon. president, Thomas Crawford, M.L.A.; president, A. Bates; secretary, A. Burns; treasurer, ex-Ald. Stewart. The special committee consists of ex-Ald. Graham, George A. McCann, ex-Ald. Hall, James Pearson and P. B. Whytock.

Muscle Making As a Business

To-day the Trained Athlete Makes His Living Out of His Muscle and His Skill.

"Time was when the trained athlete was not highly regarded as an associate," says one writer. "But nowadays," he continues, "we find the desire to be athletic creeping into our homes, and even our wives and daughters have caught the fever. College men often work their way through—pay their way—by dint of their brawn." True it is, and to-day we stand at the head as a race, swift, energetic, wholesome. We can stand more trouble and fatigue than the workers of other countries, and it is because we are "wheat-eaters."

Wheat has in it all of the elements of the human body. Wheat makes meat. Hutchison, the Great Britain food expert, says that proteids, water and a little mineral salt will build tissue and nothing else will. Wheat is rich in proteids, almost 11 per cent., and Malta-Vita is the whole of the wheat. That's why Malta-Vita makes muscle. Malta-Vita also makes blood, bone and nerve force, because it is all of the wheat and prepared in such a way that it is quickly absorbed by the blood.

In training quarters for college athletes whole wheat is recognized as of great value. Mr. Robert Utterbach, manager of the Drake University Athletic Association, in speaking of this, said: "I take pleasure in endorsing Malta-Vita, which we used with first-class results at our football training table. In nutrition and consistency we found Malta-Vita to be the best food for our use."

That is because Malta-Vita is the whole of the wheat and rich in proteids, which Hutchison says can alone build up and repair tissue. The manufacture of Malta-Vita is an extended and elaborated process. The whole wheat grain is cleaned of its husk, then boiled in water, cooked in steam to gelatinize the starch, then allowed to stand in coolers where it is carefully watched by an expert just long enough to allow the gelatinized starch cells to break down, then it is treated with barley malt instead of sugar, as the barley malt and the gelatinized starch make "maltose," or malt sugar—highly nutritious and most easily digested. Thus Malta-Vita is scientifically prepared to meet the requirements of the trained athlete and the convalescent. To each it gives strength, blood, bone and muscle and in either's stomach it is ready to be taken up by the blood without taxing the digestive ferments. Malta-Vita is now 10 cents per package, the same big package you used to buy for 15 cents.

Womanly Weakness

is promptly relieved by Beecham's Pills. They never fail. Special directions to females with each box. Depression, sick headache, backache, paleness and nervousness all disappear after using

Beecham's Pills

Sold Everywhere. In boxes 25 cents.

PUBLIC AMUSEMENTS.

"As You Like It"—Princess.

If there was a little less Shakespeare and a little more scenery in last night's "As You Like It" than would have pleased the intensest devotees of Shakespeare well, there is much virtue in an "if."

Sir Oliver Martext was out, other non-essentials were cut, and playgoers were leaving the theatre by 11 o'clock—and still there was Shakespeare enough and of brimming quality, plenitude of limelight and loads of scenery notwithstanding.

While everybody went to see "As You Like It," most of the big audience prepared for a Crosman evening. And they were satisfied. Rosalind was everywhere, in and thru everything. There was not too much of her.

Miss Crosman has just that happy combination of faculties without which Rosalind must be an ill-balanced character. The transition from girlhood to a swashbuckling spirit which, bold enough at times, must needs vanish into hard-restrained womanliness demands a high order of natural gift and a high proficiency in art. Miss Crosman was equally competent in whatever phase of Rosalind's many ventures-somenesses she was for the moment portraying.

The Forest of Arden is a more difficult piece of stage setting than it is apt to be considered. No ordinary scenery can do adequate justice to the Robin Hood aspect of the comedy. There is almost bound to be too much or too little of the trappings of the theatre. You felt this last night, when every now and then a lack of spaciousness, an absence of swaying boughs and an excess of garishness struck on your observation. Perhaps that was because the temper of Rosalind was so tuneful to rustling summer foliage and babbling brooks that when you remembered that the whole thing was only pretence, you thought that the properties of deception should be far more deceptive. The absence of scenery would not have helped you to a better realization of what Shakespeare's genius was when it sported itself beneath the umbrageous trees that lined his delightful Avon.

Miss Crosman has a good company. The Celia of Helene Wintner is good—very good indeed. It is not often that what is meant to be a secondary light shines so well. As Audrey, Angela McCauli was as delightfully rustic and as femininely clownish as it is possible for an educated girl to be. And in Frances Whitehouse Phoebe had a capable and charming interpreter.

Orlando is Edward Mackay—clever enough, but not the counterpart of Rosalind. Touchstone, too, in Wm. F. Owen was well portrayed and the oratorical Jacques was justly done by Edward Mawson. For "All the world's a stage" he received fine meed of independent applause. The singing was one of the best features of the play. One never tires of "Under the Greenwood Tree" and "Blow, Blow, Thou Wintry Wind." Last night both songs were given with every attribute of eclat by Wm. N. Cripps—a true Torontonian.

"In New York Town."—Grand.

"In New York Town," presented at the Grand last night to a large audience, proved a bright musical melange. The clever nonsensicality to which Cliff Gordon and Charles Howard are chief contributors is liberally interspersed with a number of catchy ballads, of which "It's New York Town for Mine," "Rosa Rosetta," "The Moon has its Eye on You" and "Beauty Lane" have a particularly pleasing lilt, the last named being specially typical of Albert Von Tilzar, who wrote the music.

The staging is good thruout, beginning with the interior of a down-town cafe, showing a section of Dover-street and of the Bowery in the second act, and winding up with a perspective view from the roof of the Astor on Broadway. Mr. Harvard as Iky Skinalski is much like George Sidney of "Busy Izzy" reputation, and as Baron Himrich Von Essigs, who wants to marry money, Mr. Gordon is able to manufacture a lot of amusement. His electioneering speech on the east side is distinctly funny. Georgie Eronsolio as the Queen of Chinatown and Vinnie Henshaw as Muzzy Liz, the Bowery belle, do clever work. The company is a large one, thoroly well trained and the costumings are handsome.

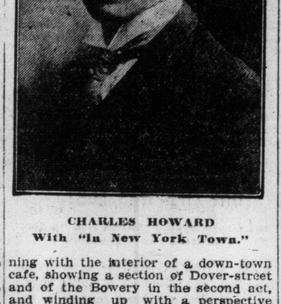

CHARLES HOWARD
With "In New York Town."

Vaudeville—Shea's.

Shea's had only standing room left when the performance started last night. This week's bill has a number of good things attached to it. The funniest of them is the burlesque acrobatic work of Blacksom and Burns, a couple of comedians who do some apparently marvelous mirth-provoking things. Rose Stahl and company count considerably in a one-act comedy of stage life entitled "The Chorus Lady," which is not a stranger here. Toto, the musician, is a mystery of mechanism. Frank Bush has a lot of stories, some of them good. John Birch, the man with the hat; Trovollo, the ventriloquist; the quartet of Silvaggis, whirlwind dancers; and Bertha Waltzinger, prima donna, provide congenial entertainment. Miss Waltzinger sings popular songs of all kinds in German and pleases a lot of people with a sweet voice and good expression. The kinetograph pictures show an amusing chase of a bicycle thief and a morbid presentation of the life of a convict.

How Hearts Are Broken—Majestic

Large audiences attended the two performances yesterday at the Majestic of Langton's soulful melodrama, "How Hearts Are Broken." The play tells the story of a pretty fishermaid on the New England coast, who falls a victim to the wiles of a glib villain and consents to a secret marriage. He disappears, and shortly after a child is born, which sets the villagers gossiping. To rid himself of the girl that he may marry another he kidnaps the child and accuses the mother of murder. Eugene Besserer as Mona Fancher gives a vivid portrayal of the heartbroken dupe. Tom Guise, as Blind Bill the fiddler, whose wonderful sense of touch enables the law to locate the guilty parties, gives a pathetic interpretation. The company is much above the ordinary, and the staging and scenic effects are good.

Fay Foster Co.—Star.

Another of the excellent burlesque attractions is playing at the Star this week. The "Fay Foster Company" presents two short acts and a first-class olio takes the place of the main part. "Cleopatra in Central Park" and "A Night at Kelly's Hotel" are two mirth-provoking little skits, well calculated to hold the interest of any audience. The olio includes Cushman and St. Clair, Herbert and Willing, Louie Dacre and Keno and Montrose. The chorus is pleasing to the eye, in looks, costumes and dancing.

Recital.

Douglas Bertram entertained at the Conservatory Music Hall last evening in a piano recital. The program was well selected and excellently rendered.

Frame Adjustment

¶ An essential feature of expert eye-glass fitting at Diamond Hall is the individual adjustment of frames and mountings.

¶ In every case the Optician's aim is to have the frame as perfect as the Ryrie lenses themselves. Could you ask more?

¶ We furnish Sta-Zon Mountings at $2.00; Ryrie Special Gold-Filled at $3.50; Ryrie Solid Gold at $4.00 to $5.50.

Ryrie Bros
LIMITED
134-138 Yonge St

AMUSEMENTS.

PRINCESS MATINEE TO-MORROW
MAURICE CAMPBELL PRESENTS
HENRIETTA CROSMAN
and her own Company in Shakespeare's
"AS YOU LIKE IT"
Miss Crosman in her famous portrayal of Rosalind.
Thursday, Friday and Saturday. MAR. 8-9-10 SAT. MAT.
HERBERT KELCEY AND EFFIE SHANNON
IN THE LIGHTNING CONDUCTOR
Mch. 12—Wright Lorimer in The Shepherd King.

GRAND
Mats. Wed. & Sat.
FIRST TIME HERE OF THE
Big Musical Comedy
IN NEW YORK TOWN
NEXT WEEK
Pretty Peggy

MAJESTIC
Twice To-day
Evgs. 10, 20, 30, 50
Mats. 10, 15, 20, 25
Latest Emotional Sensational Drama
HOW HEARTS ARE BROKEN
Next—TRACKED AROUND THE WORLD

SHEA'S THEATRE. WEEK OF MAR. 5.
Matinee Daily, 25c. Evenings, 25c and 50c.
Rose Stahl & Co., Toto, Trovollo, Four Salvaggis, Frank Bush, John Birch, Blocksom & Burns, The Kinetograph, Bertha Waltzinger.

STAR Matinee Every Day
ALL THIS WEEK
Fay Foster Co.
Next Week—"Brigaders" with "Edmond Hayes" as the "Wise Guy."

Her Good-bye to Her Native Land Prior to Her Retirement.

The Greatest of Concert Prima Donnas.
The Most Famous of Canadian Singers.
ALBANI
And the Toronto Festival Chorus,
(DR. TORRINGTON, Conductor), in MENDELSSOHN'S noted "HEAR MY PRAYER,"
Thursday, March 15 | Massey Hall
Assisted by her splendid English Concert Company—MLLE. EVA GAUTHIER, contralto; MISS ADELA VERNE, solo pianiste; ALBERT ARCHDEACON, baritone; HADYN WOOD, violinist; FRANK WATKIS, conductor.
Prices—50c, 75c, $1.00, $1.50, $2.00. Sale of seats begins Friday next, March 9.

MOVING PICTURES and ILLUSTRATED SONGS
By London Bioscope Co., of London, England.
ASSOCIATION HALL,
Monday, Tuesday, Wed., March 5, 6 and 7.
Admission 15c and 25c.

AUTOMOBILE SHOW
MARCH 31st TO APRIL 7th

The Members of York L.O.L., 375
are requested to attend the funeral of our late Brother, Thomas Johnson, from his late residence, 14 Hickson-avenue, to Humbervale Cemetery, at 2:30 p.m. on Wednesday, the 7th of March, 1906.
JOHN JEFFS, W.M.
ROBERT WRIGHT, Sec.

ABSOLUTE SECURITY.
Genuine
Carter's Little Liver Pills.
Must Bear Signature of
Brent Good
See Fac-Simile Wrapper Below.
Very small and as easy to take as sugar.
CARTER'S LITTLE LIVER PILLS.
FOR HEADACHE. FOR DIZZINESS. FOR BILIOUSNESS. FOR TORPID LIVER. FOR CONSTIPATION. FOR SALLOW SKIN. FOR THE COMPLEXION.
Price 25 Cents. Purely Vegetable. Brent Good
CURE SICK HEADACHE.

PROPERTIES FOR SALE.

Frank Hillock's List.

FACTORY SITE, RAILWAY SIDING, east side Dundas-street, between Bloor and Wallace-avenue; 100x110, twenty dollars. Frank Hillock, Albert-street.

SITE FOR GROCER, 30x100, NORTH-east corner Pape and Eastern-avenue, $18. Frank Hillock, Albert-street.

SITE FOR BUTCHER, 21½x110, NORTH-west corner Bloor and Pauline-street, $18. Frank Hillock, Albert-street.

SITE FOR A CHURCH, 127 FEET, southwest corner Danforth and Bowden-avenue, $20. Frank Hillock, Albert-street.

S. A. Grant & Co.'s List.

S. A. GRANT & CO., ROOM 21, 77 VICTORIA-street.

$1500—MAJOR ST., 6 ROOMS, brick front.

$1200—MANCHESTER AVENUE, five rooms, brick front house and stable.

$1900—ONTARIO ST., TORONTO Junction, 6 rooms, solid brick, bath, w.c., etc.

$2200—WICKSON AVE., TWO brick front, six-roomed houses, en bloc; a good investment; rent well.

$5000—DAVENPORT ROAD, 4 brick front houses and store, lot 85 x 105, 10-foot lane, well rented, good investment.

$1100—TRENTON TERRACE, 2, cement front, 5 rooms, each in good repair.

$2600—TRAFALGAR AVENUE, 2 roughcast houses, 6 rooms each, large sized lot, good investment.

$2000—MORLEY AV., A BLOCK of 8-roomed, detached, brick front houses, all conveniences, easy terms.

$2300—BROCK AVE., SOLID brick, 6 roomed houses, all conveniences, just completed, easy terms.

$2100—HAMBURG AV., BRICK front, 7 rooms, all conveniences, stable in rear, easy terms.

$2200—CLINTON ST., 8 ROOMS, brick front, bath, furnace and w.c.; go see this.

$2300—BORDEN ST., TWO NEW six roomed houses, brick front, all conveniences.

$3300—CARLTON ST., RESIDENCE, 10 large rooms, verandah, open plumbing, all conveniences, etc., easy terms.

$3500—BORDEN ST., SOLID brick, 9 rooms, every convenience, very central, easy terms.

$3150—SORAUREN AV., SOLID brick, 8 rooms, all conveniences.

NOTICE TO HOUSE OWNERS—S. A. Grant & Co., Co-Operative Real Estate Agents, have arranged a special department, which will take care of all properties entrusted with them for rent. Phone Main 5413, or call 77 Victoria-street.

S. A. GRANT & CO., ESTATE AGENTS, 77 Victoria-street, Room 21. Phone Main 5413.

Trollope & Co's. List.

TROLLOPE & CO., 177 DUNDAS ST.

$5400—HOWLAND AV., SOLID brick, semi-detached, ten large rooms and bath, very commodious, hardwood finish, book cases, china closets, etc., mantels, verandah and balcony front and rear, very modern in all its appointments, terms.

$4200—EUCLID AVE., SOLID brick, semi-detached, 10 rooms and bath, newly decorated, mantel, etc., all conveniences, terms.

$3900—MANNING AVE., NEAR Collegiate Institute, solid brick, detached, 8 rooms and bath, bay windows front and side, mantels, etc., nickel-plated open plumbing, good lot, terms.

$3200—HOWLAND AV., SOLID brick, semi-detached, eight rooms and bath, hot air heating, very convenient, easy terms.

$2800—GLADSTONE AVE., SOLID brick, semi-detached, nine rooms and bath, two mantels, decorated, all conveniences, good lot, terms.

$2750—BIRTLE AVE., SOLID brick, detached, 7 rooms and bath, large reception hall, mantel, etc., easy terms.

$2450—SOLID BRICK, DETACHED, 7 rooms and bath; also a few choice homes, solid brick, with all conveniences, at $2300 and $2250, in good localities. Phone or call. Open evenings. Trollope & Co., 177 Dundas-street.

FARM FOR SALE.

FOR SALE—25 ACRES, GOOD OUT-buildings and brick house, four miles from city limits. P. Einboden, Fairbank.

TO RENT.

$30—CENTRAL FLAT, 7 ROOMS, suitable for professional or commercial purposes. Lorsch & Co., 38 Toronto-street.

PERSONAL.

NOTICE—TO WHOM IT MAY CONCERN—Take orders that I will not be responsible for any debts incurred by my wife, Priscilla O'Niel, of 160 Royce-avenue. She refuses to live with me, and decides to part from me continuously, contrary to my wish. Dated March 5, 1906. Thomas O'Niel, 123 Edwin-street, Toronto.

Pianos to Rent
Satisfaction when you arrange for the rental of a piano here. Terms easy.
Ye Olde Firme of
HEINTZMAN & CO.
115-117 King St. W., Toronto

SAMUEL MAY & CO.
BILLIARD TABLE MANUFACTURERS
Established Forty Years
Send for Catalogue
102 & 104, ADELAIDE ST., W., TORONTO.

NEW LISKEARD
THE CITY OF THE NORTH!
Weaver & Son, sole agents for the Wm. Murray property, are instructed to sell 150 building lots in choice positions, including several having frontage on the Wabbe River, and suitable for mills, etc.
Apply Box 365, New Liskeard, Ont.

HELP WANTED.

YOUNG MEN WANTED TO LEARN telegraphy and qualify for positions on Canadian railways, forty to sixty dollars per month, positions secured. Dominion School of Telegraphy and Railroading, 9 East Adelaide, Toronto.

MORNING ROUTE CARRIERS WANTed. Apply Circulation Department, The World, 83 Yonge-street.

AGENTS—WE ARE PAYING LARGest commissions of any company doing an honest business; we manufacture the highest grade of flavoring powders in America; you can make from five to six dollars a day. Apply to us for particulars. Iwanta Manufacturing Co., Hamilton, Ont.

WANTED—A SMALL HARDWARE store; will pay cash for store that will stand investigation. No agents. Address spot cash, Box 60, World.

2 FIRST-CLASS FARM HANDS WANTed, good milkers, single men. Box 22, Coleman P.O.

EDUCATIONAL.

TELEGRAPHY TAUGHT BY W. Young, practical operator of 31 years' experience. Address Toronto School of Telegraphy, Room 17, Saturday Night Building, Adelaide-street West.

WANTED.

ANTIQUARY—SIMPSON BUYS HOUSEhold, office and store furniture, old silver, jewelry, bric-a-brac, pictures, etc. Write 365 Yonge, or telephone Main 2182.

EDUCATIONAL.

KENNEDY SHORTHAND SCHOOL—The champion lady typist of the world is at our school preparing for the world's championship contest in Chicago. You are invited to call. 9 Adelaide East.

LOST.

LOST—ENGLISH BULL DOG, BRINdle; name, Pat. Reward if returned to 233 Jarvis-street.

AUCTION SALES.

AUCTION SALE OF VALUABLE FARM, store, hall, houses and lots, farm stock and implements, to be sold at public auction, at lot 29, con. C, Scarboro, on Monday, March 12, 1906, the valuable property belonging to the estate of the late Wm. Bell. Sale at 12 o'clock. D. Boldam, auctioneer.

FINANCIAL.

COBALT MILLIONAIRES ARE BEcoming plentiful; Cobalt is the richest and safest mining camp in the world; government guarantee and supervision; failures unknown. Map and booklet free. Wills & Co., 34 Victoria.

HOTELS.

HOTEL DEL MONTE, PRESTON Springs, Ont., under new management; renovated throughout; mineral baths open winter and summer. J. W. Hirst & Sons, late of Elliott House, proprietors. ed

VENDOME HOTEL, CORNER WILTON and Yonge-street, enlarged, remodelled, refurnished, electric light, steam heated, centre of city; rates one-fifty and two dollars. J. C. Brady, Proprietor.

HEWITT HOUSE, CORNER QUEEN and Sumach, Toronto; dollar-fifty per day. George Hewitt, Proprietor.

LAKEVIEW HOTEL — WINCHESTER and Parliament-streets — European plan; cuisine Francaise, Roumegous, Proprietor.

LENNOX HOTEL, 831 YONGE-STREET, Yonge-street cars. Rate, $1.50.

SHERBOURNE HOUSE—UP-TO-DATE service. Dollar up. Parliament and Belt Line cars. J. A. Devaney.

IROQUOIS HOTEL, TORONTO, CANada. Centrally situated, corner King and York-streets; steam-heated; electric-lighted; elevator. Rooms with bath and en suite. Rates $2 and $2.50 per day. G. A. Graham.

HOTEL GLADSTONE — QUEEN-ST. west, opposite G. T. R. and C. P. R. stations; electric cars pass door. Turnbull Smith, proprietor.

DOMINION HOTEL, QUEEN-STREET east, Toronto; rates, one dollar up. W. J. Davidson, proprietor.

GIBSON HOUSE, TORONTO, QUEEN and George-streets, first-class service, newly furnished rooms (with baths) parlors, etc.; dollar-fifty and two dollars a day. Phone