$25—BROADVIEW AVENUE—Delightful location, adjoining and overlooking River-dale Park; these lots are about 300 feet in depth; purchasers are protected by building restrictions from inferior houses being erected on this estate.
H. H. Williams & Co., 26 Victoria St.

The Toronto World.

"Maltese Cross" Rubbers

TWENTY-[illegible]EAR — TEN PAGES —WEDNESDAY NOVEMBER 1 1905—TEN PAGES — ONE CENT

Senate Reading Room
Hansard
SENATE PO

CHRISTOPHER ROBINSON

AFTER BRIEF ATTACK OF PNEUMONIA

PASSED AWAY LAST NIGHT

Toronto Is Suddenly Called Upon to Mourn the Death of Eminent Counsel—Caught Chill on Saturday Evening and Illness Developed Seriously Yesterday Morning, the End Coming at 10 o'Clock—Lived His Life in This City.

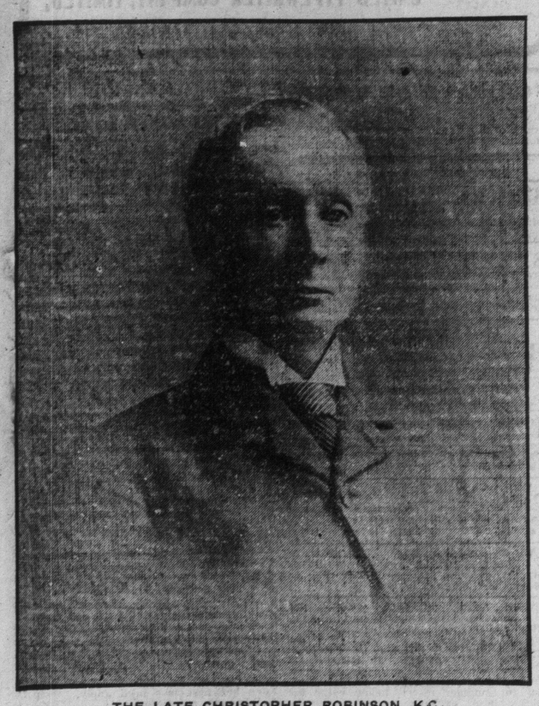

THE LATE CHRISTOPHER ROBINSON, K.C.

Canada's greatest constitutional lawyer is dead. Christopher Robinson, K. C., passed away at 10 o'clock last night in the house in which he was born 77 years ago. The announcement of his sudden death comes as a shock to the legal fraternity and to the whole of the country, for his name was known and honored thruout the length and breadth of the land. The fact that only last week his splendid appearance of health and vigor was commented upon adds to the surprise and sorrow which accompanies this announcement.

Acute pneumonia, which has been developing for a day or so, was apparent at noon yesterday and Dr. Grasett, the attending physician, realized the seriousness of the case. Mr. Robinson passed away peacefully ten hours afterwards. His wife, and youngest son, Duncan, with some other relatives were at the bedside.

On Saturday night last Mr. Robinson attended a little dinner party on Homewood-avenue. He walked all the way home to the manor, which is at the corner of Richmond and John-streets, and was in his most cheerful mood, but on Sunday he complained of a cold and took to his bed. No one imagined that it was anything beyond a slight indisposition and it was not until the change yesterday that bad results were feared.

Leading legal men, to whom The World announced the news of Mr. Robinson's death last night, could scarcely believe it. They had seen him during last week engaged on behalf of the city on the Yonge-street bridge argument before Justice Anglin at the city hall and he appeared so well that his vigor was commented upon. He was associated with Hon. A. B. Aylesworth, K. C. and J. S. Fullerton, K. C. in this case. It concluded on Wednesday afternoon, and since then Mr. Robinson was busy at his office.

Distinguished, But Retiring.

His death closes a career which was one of brilliancy thruout, characterized by a modesty that forbade him seeking further distinction than that of an eminent counsel and caused him to decline honors which sought the man. In the Behring Sea arbitration it was his presentation of the case that made a Canadian victory. Knighthood was proffered him, but he refused it. He was always satisfied to be a plain Canadian.

He is survived by Mrs. Robinson, who is a daughter of the late Senator J. B. Plumb, three sons and one daughter. The eldest son, Christopher Charles, is a student at law with the firm of Ryckman, Kirkpatrick, Kerr & MacInnes. Mr. MacInnest is a nephew. Mr. Robinson, jr., was away for a day, not expecting any serious results from his father's illness. He will be home today. The second son, Beverley, is engaged in the lumber industry in Parry Sound district. He was communicated with last night. Duncan, the third son, is a student at Trinity College, and there is one daughter at home.

Mr. Robinson's brothers were without exception distinguished Canadians—the late Chief Justice Robinson, the late Hon. John Beverley Robinson, Lieut.-Governor, and Major-General Chas. Robinson, now in England.

The four sisters of Mr. Robinson were the late Mrs. Senator MacInnes, Hamilton; the late Lady Lefroy, the deceased wife of the late Senator Allan, and the late Mrs. James Strachan.

Mr. Robinson was chancellor of Trinity University.

Mr. and Mrs. Robinson enjoyed a lengthy vacation in the western provinces this summer, and went as far as Alaska. Both were greatly benefited by the change. Mrs. Robinson bears up well under the bereavement, consoled by the thought that the end came so peacefully.

Liked Out-Door Sports.

Deceased was a regular attendant at St. George's Anglican Church, and he and Mrs. Robinson have been prominent in many acts of charity and benevolence. His chief recreations were horseback riding and hunting, and in spite of his advanced years he had been making regular shooting trips to the St. Clair Flats, where he was part owner of a game preserve. Only last month he and Mrs. Robinson returned from a trip to Alaska, undertaken for reasons of health, and he came back apparently much benefited.

A regrettable feature of the sudden summons to Mr. Robinson was the absence of his elder sons, Charles and Beverley. Both are away on hunting trips, the former in the neighborhood of Chatham and the latter at Byng Inlet. When the condition of Mr. Robinson became critical, wires were sent, but owing to difficulty met with in locating them, no replies had been received last night. A special tug has been chartered to go to Byng Inlet, and it is hoped that both sons will arrive to-day.

The house in which Mr. Robinson was born and died was built for his father, and is one of the oldest in Toronto. It was built in 1807, and has all the comforts of the old style English home. Many pages of Canadian history found their birth in the Robinson homestead. It lies east of John-street fire hall, and a high wall surrounds it on Queen and John-streets. Outside it is the old colonial house with grounds. Inside it the acme of comfort.

Autobiography.

The late Christopher Robinson, K.C., was the third son of the late Hon. Sir John Beverley Robinson, C.B., and was born at Beverley House, Toronto, on Jan. 21, 1828. Educated at Upper Canada College and King's College, Toronto, he later took an additional degree at Trinity University. In Trinity term, 1850, he was called to the bar of Upper Canada, after which he spent two years in travel, beginning the actual practice of his profession in 1852.

Mr. Robinson was of distinguished parentage. Away back in the days of Charles II, Christopher Robinson of Cleasby, Yorkshire, England, arrived in

Continued on Page 2

A NEW UNIVERSITY BUILDING.

To Be Used as School of Expression—Donated by Unknown Lady.

Toronto University is to have another new building, a splendid structure that has been donated by a lady who desires her name withheld. It will be used as a school of expression. For four years past Mr. Scott Raff has been conducting a school of expression above the Bank of Commerce at Bloor and Yonge-streets, which institution was largely patronized by the university students, and especially those of Victoria, with which it was understood to be amalgamated, but there was no legal tie.

The school will now have quarters of its own at the eastern end of Queen's Park, on North-street, between Bloor and Czar-streets. The new building, which will be a handsome structure of red brick, will be finished by next autumn.

Chancellor Burwash made the announcement yesterday afternoon at the Willard reception. To The World afterward he declined to give the exact amount of the beneficent lady's donation, but it was learned that the property had been secured for $4000, and that the building would cost between $10,000 and $15,000.

TOO LATE.

The St. Petersburg correspondent of The Times says: The constitution came too late.

It has satisfied nobody except the moderate element, which is devoid of any influence on Russia's political evolution.

The manifesto is regarded as an avowal of weakness and an incitement to further agitation.

We are thus facing a situation which is perhaps more serious than ever."

A PRACTICAL EXAMPLE.

Port Arthur, Oct. 31.—(Special.)—Port Arthur this year will enjoy the lowest tax rate in its history—16 mills. This rate is struck on assessment of $3,332,111, and is made possible because of the earnings of the public franchises which show a total net profit for the year of $23,145.90, leaving the net amount to be raised by general ta of $34,180.40.

The earnings are divided among franchises thus: Electric railway, net profits, $5599.10; electric light, $13,937,70; telephone, $3617.10.

These figures are after all expenses, including interest and sinking fund, and $3000 death claim on railway are allowed for.

15 CHARGES DISMISSED BUT THEN, THE PERJURY!

Witnesses Swear They Got Money for Corrupt Purposes; Others Swear They Positively Didn't.

CASH FROM MYSTERIOUS SOURCES

Four Charges in Kingston Trial Are Held Over—One Witness Says He Tried to Get Money in Order to Leave City.

Kingston, Oct. 31.— (Special.) —The second day of the election trial resulted in four charges being held over and fifteen dismissed. Incidentally there was a flood of perjury that was depressing to nearly everyone in the court room. Howard Jones swore to getting $2 from Edward Gallivan. This will be gone into later. Thomas Scott swore he got $3 from R. J. Carson. He declared the latter came to him several times after and shaking his finger at him, said: "I see six months facing you." Witness tried to get money to skip out before the trial. R. J. Carson denied the story and the charge was dismissed. Charge No. 115 was also against R. J. Carson. Mrs. McGee, whose husband died last May, swore that R. J. Carson left an envelope with $2 for her husband. Confronted with R. J. and T. A. Carson, brothers, who are much alike, she pointed to T. A. Carson, and this charge also fell thru.

Robert Jameson swore to getting $5 from Dr. Sands in a laneway. Dr. Sands swore to the contrary, and this charge fell by the wayside. In charge No. 10 George Burns swore to getting an envelope from James Redden with $3 in it when in a Chinese laundry, while two Chinamen were looking on. A companion, William Jackson, had since died. Burns got $15 for his expenses for coming down from Toronto. James Redden swore he did not remember Burns at all and the charge fell thru.

Where Did Money Come From?

Charge No. 1 was that James Stewart and Joseph Kehoe gave money to Robert Kemp. Kemp swore that when he came home his wife handed him an envelope with $5 in it, but he had voted first. Mrs. Kemp swore that Joseph Kehoe left it for her husband. It came out that Kehoe, who is caretaker of the postoffice, has been missing for four weeks. This charge was reserved. In charge 52 John Anderson swore that after voting he went into the Beaupre Hotel and S. S. Corbett, who was up yesterday, treated him with nine or ten others. He had not been canvassed. This charge was not sustained.

An interesting charge this afternoon was one against John Johnson, a class leader in Queen-street Methodist Church, who swore that he ordered half a ton of coal and a bag of flour for John Peters just before the election. He did it because the family needed it. One child was in his class and was sick. Money to pay for these was afterwards left by someone unknown at his house. Peters swore that $17.50 was left at his house just before the election by an unknown. He has five sons who vote. This charge against Johnson was also dismissed, the judge thinking the giving of the coal and wood was consistent with an act of charity.

Two Charges Reserved.

Charge No. 147 was against C. F. Gildersleeve, late manager of the Richilieu & Ontario Navigation Co. of hring a rig from Augustus Thompson. Thompson denied getting any money, but had received a loan of $10 from him and gave a note. C. F. Gildersleeve admitted the loan and said it had not been paid until last week. He asked for it then owing to the protest being on. There had been no contract with Thompson for driving. Decision was reserved.

Another reserved decision was on charges No. 171 and 178, that James Halliday paid James Shortt $15 for a rig on election day. Shortt swore he was paid the $15 on election day. Halliday swore he gave him nothing. Charles Cummings swore he was treated by Halliday in Shortt's saloon that day. Halliday didn't remember. Five charges against George Gordon of bribery were dismissed.

SHIBLEY IS LOCATED.

Man of Ballot Box Fame Now Raising Pigs.

Kingston, Oct. 31.—(Special.)—W. J. Shibley, Liberal candidate in Frontenac last November, who skipped out when his name was mentioned in connection with the ballot box cases, has at last been located.

He owns a pig farm at Auburn, N.Y., and is billed to give a lecture on pig raising before a farmer's institute there in a few days.

A GIFT FOR LADIES' COLLEGE.

Massey Estate Will Give $25,000 to Winnipeg Methodists.

Winnipeg, Oct. 31.—(Special.)—Dr. Sparling of Wesley College to-day received a letter from the Massey estate, Toronto, offering $25,000 towards the establishment of a local ladies' college on the lines of Wesley College, Toronto, provided $50,000 was provided locally within two years.

Dr. Sparling expresses himself as confident that the local sum will be contributed long before the time limit.

Conqueror Cigar, 10c for 5c. Bollard.

In the most severe cases of rheumatism St. Leon Mineral Water has been found remarkably effective on account of its wonderful solvent powers. If drunk freely it eliminates uric acid from the blood. Bathe the parts affected with hot St. Leon. At all druggists or St. Leon Mineral Water Co., 125 East Queen-street, Toronto. 2

Campbell's English Chop House, 30 King st. West, quick lunch. 136

Ten Cents,

buys a sack of OTTO COKE at your grocer's. Will last a whole day. 135

Smoke Alive Bollard's Cool Mixture,

If Not, Why Not?

Have you accident and sickness policy? See Walter H. Blight, Confederation Life Building. Phone M. 2770. 136

Babbit Metal, best made. The Canada Metal Co.

TO-DAY IN TORONTO.

Nov. 1.
Dr. Humphrey Anger on "The Early Piano," Conservatory of Music, 8.
Q. O. R., Armories, 8.
Browning Club, Unitarian Church, 8.
Princess—E. S. Willard in "The Middleman," 2; "Tom Pinch," 8.
Grand—Joseph Murphy, in "The Kerry Gow," 8.
Majestic—"Flaming Arrow," 2—8.
Shea's—Vaudeville, 2—8.
Star—Burlesque, 2—8.

Edwards, Morgan & Company, Chartered Accountants, 26 Wellington Street East. Phone Main 1163. 136

Always smoke a "Dame" cigar and be happy. Ask for them. Wilbur, 448 Queen st. West. 135

WAS AFRAID OF IT SPREADING

FIREMAN HANS: If dot high wind hadn't gone down pooty soon alretty maybe der boss would haf had all us poys oudt.

RED FLAG ANGERS CROWD WAS INSULT TO HEARST

Tammany Makes Mistake in Flaunting Big Campaign Banner Comparing Mayor McClellan and His Formidable Rival.

New York, Oct. 31.—An invasion of the city hall was made to-day by a great crowd of men and boys who were angered at the raising of a Tammany campaign banner on which there was a red flag about the name "Hearst," and an American flag above the name "McClellan."

The crowd, shouting, "Let's tell McClellan what we think of him!" overran the city hall steps for a quarter of an hour until dispersed by the police.

When the immense banner was raised near the statue of Benjamin Franklin, in Park Row, bearing beneath the two flags the inscription, "Under which flag?" an excited crowd immediately gathered and self-constituted leaders made speeches from the base of the monument. The great triangle at this point was quickly blocked by a crowd which howled curses at the banner overhead. Several persons attempted to pull the banner down by climbing the tall poles which supported it, but were pulled off the poles by members of the mounted police, and one arrest was made.

One of the speech-makers was then seized by the crowd and carried on their shoulders; the way was led toward the city hall, directions being given to continue the demonstration in the mayor's presence. On the city hall steps a few police attempted to stop the rush, but were swept aside, and, seeing a few members of the crowd entering the corridors of the building, they sent for assistance. Except for shouting its opinions, the crowd showed no signs of violence and made no further attempt to reach the mayor.

Until an extra force of police arrived a mass meeting was conducted on the steps, and when the police ordered the gathering to disperse the order was obeyed in a peaceful spirit. The man under arrest was later let go on suspended sentence.

Later, when a man, who said that he was acting under orders, removed the obnoxious banner, police reserves were again called out to prevent a crowd from destroying it.

BEWARE THE TRADING STAMP.

To-Day It Becomes Illegal to Give or Receive Them.

The federal law which makes the use of trading stamps illegal comes into force to-day.

The executive of the Retail Merchants' Association of Canada have sent out instructions to all the branches asking them to see that the law is strictly enforced, and that every effort be made to prosecute all customers or persons receiving stamps as well as those who distribute them.

Campbell's English Chop House, 30 King st. West. Business Men's Lunch from 1.30 to 2.30. Rooms $3.00 to $4.00 per week. 136

Do You Employ Watchmen?

We are checking 95 per cent. of the night watchmen in Toronto. The board of underwriters allow a rebate on buildings and contents of buildings using our system of night watch signals. Information fully given on application. The Holmes Electric Protection Co. of Toronto, Limited, 5 Jordan-street. Telephone Main 676. ed

STUDENTS FIGHT POLICE RESCUE ONE UNFORTUNATE

Celebration of Hallowe'en Was Made Duly Vigorous at Two Points—One Disturber Locked Up.

A small riot at Spadina-ave. and Queen-st. and a man rescued from the police at Spadina and Bloor were the serious aspects of the students' annual Hallowe'en pranks last night. After spending the evening at the Star Theatre the School of Practical Science braves marched up to Queen's Park, met the Meds. at the university gym, joined forces and started up St. George-street to do the ladies' colleges. St. Margaret's and Moulton Colleges were serenaded, and then the forces, which numbered over four hundred, passed down Spadina, along Queen and up Yonge, having many adventures with the police on the way. One student was arrested in the melee at Spadina and Queen and hustled over to No. 3 station, near by. Sticks and stones were freely thrown, and the police belabored the students with their batons. Very little damage was done to property, the students contenting themselves with pulling the trolley poles from the wires as the cars passed by and pulling off the theatre signs to be thrown under the car wheels of those that followed. A number of electric street lamps were let down and a few signs torn off.

S.P.S. congregated about 200 strong at the school about 6.45 p.m., and marched down town to attend the theatre. Shea's was first tried, but with last year's experiences at the Princess in mind, the managers refused them admittance. A similar rebuff awaited them at the Majestic, and then the Star was stormed.

Joined Forces.

When they arrived at the gymnasium the Meds. were just coming out after spending the evening listening to a lecture on his trip to South Africa, delivered by Prof. A. B. MacCallum. P. C. Miles and a corps of special constables protected university property.

The visits to the ladies' colleges were brief, but the slumberers were awakened by the college yells and choruses.

Near Bloor and Spadina a policeman, said to be P. C. Bogart, grabbed one of the boys in the act of pulling off a trolley. During a melee of five minutes he kept an open space with a big heavy walkingstick, someone hit him across the back with a cane when he retaliated with his club, striking several of the students. The mob then overpowered him and the prisoner got away.

A Riot at Queen Street.

At the corner of Queen-street a number of boys had run ahead and were just finishing a barricade across the street as the mob came up. The squad of police ran across and grabbed a couple of the ringleaders and one was arrested.

The ardor of the mob was somewhat dampened now and they contented themselves on the rest of the trip with jeering.

On the way down they were immensely tickled when a pail of water was poured upon a couple of police from an upper window.

Medicos' Elections.

The result of the elections for representatives on the medicals at home committee was as follows:

First vice-president, M. McRuer;

Continued on Page 2

BALLOT BOX CONSPIRACY BREMNER CROSS-EXAMINED

Repeats Evidence of Year Ago of Conveying Boxes to Magistrate Harryett and Subsequent Reminders "to Forget."

Belleville, Oct. 31.—(Special.)—The assizes opened here this afternoon before Chief Justice Sir William Meredith. After the grand jury had been sworn and instructed in regard to the two murder cases to be tried, the case of King v. Harryett was proceeded with. This case was traversed from the last assizes. The accused is charged with conspiracy in connection with the bogus ballot-box cases. At the investigation in November last, John Bremner, a newspaper publisher in Bancroft, North Hastings, swore that, just prior to the 1904 election, a box had come to him which he delivered to Harryett, and which contained four bogus ballot-boxes. The day after the election Harryett wanted him to help get rid of the bogus boxes. Bremner refused. Afterwards, at the Liberal convention in Toronto, Bremner said he was approached by Byron O. Lott, Harryett and others to forget all he knew about the bogus boxes, and kiss his thumb instead of the Bible when in the witness-box. Harryett was arrested and admitted to bail in $20,000.

This afternoon E. F. B. Johnston, K.C., Harryett's lawyer, said the defence was prepared to admit that there had been a bogus ballot-box conspiracy, and that a packing case containing four bogus ballot-boxes had been received at Bancroft by Bremner. They denied, however, that Harryett had anything to do with the conspiracy, or had received the boxes.

Bremner went into the witness box and told practically the same story told at the preliminary investigation.

Mr. Johnston's cross-examination was most merciless. The lawyer tried hard to catch him in discrepancies. Bremner again declared that on Nov. 4 he had known that the bogus ballot-boxes had come to Bancroft, yet on Nov. 9 he had sent a telegram to Mr. McCamon in Belleville, T. S. Carman's lawyer, denying that he knew anything about bogus boxes having been received. Pressed hard by Mr. Johnston, Bremner admitted that the telegram contained falsehoods.

Shelving the Blame.

On Nov. 23 Bremner admitted that he had published in his paper, The North Hastings Reporter, an article advising Liberals to go slow in believing that

Continued on Page 2

MARRIAGES.

HYNES—SHEEDY—On Tuesday, Oct. 31, by the Rev. Chancellor Robledor, Florence Hynes to Mathew Sheedy, all of Toronto.

DEATHS.

BLACKSTOCK—At Haddon Hall, Atlantic City, N.J., on Saturday, the 28th October, 1905, Rev. William Schenck Blackstock, D.D., aged 81 years.

Funeral at the Metropolitan Methodist Church, on Wednesday, the 1st November, at 2.30 o'clock. Interment in Mount Pleasant Cemetery.

DEMPSEY—On Oct. 31, at 4 Fuller-street, Alicia Dolan, widow of the late Michael Dempsey.

Funeral private.

YOUNG—Passed peacefully away, on Oct. 30, at his late residence, 51 Pacific-avenue, Toronto Junction, Jacob Young, aged 66 years.

Funeral on Thursday, Nov. 2, from his late residence to Prospect Cemetery. Uxbridge papers please copy.

The F. W. Mathews Co., Phone M 2571. Private ambulance service.

HUNDREDS OF THOUSANDS SING, CHEER AND REVEL

St. Petersburg's Masses Celebrate the Dawn of Freedom With an Enthusiasm That Has Never Before Been Theirs.

SOCIAISTS STILL TALK TREASON

Harangue the Crowds and Urge Attack on Prisons—Strike Still on and Bloody Disorders Are Reported.

St. Petersburg, Oct. 31.—The Russian capital blossomed out with flags and bunting to-day. All the troops were withdrawn from the streets and the city presented almost its normal appearance. The nervousness of the people has suddenly disappeared. Workmen by the thousands flocked back to the shops and factories without awaiting the permission of the strike committee. The authorities did all in their power to encourage the spirit of rejoicing over the newly-granted liberties. It was by order of Gen. Trepoff that the regulation decorations were hung out, the troops were withdrawn to their barracks and the police were instructed to permit the people to vent their feelings. Before noon the celebrations began, and the city soon appeared to have gone mad. Such scenes had never before been witnessed in Russia. Unrestrained by word or deed the crowds said and did what they like. Despotism seemed to have been replaced by license. Red flags are everywhere in evidence. In the churchs devout men and women on bended knees before the image of St. Nicholas, the miracle worker, rendered thanks for the blessings of liberty, while at the corners of the thronged streets orators harangued the populace. The people assembled principally on the Nevsky Prospect. From the Kazan Cathedral to the town hall opposite the Hotel D'Europe, traffic was blocked.

Carry Red Banner.

The biggest demonstration was organized by students and workmen. A great procession was formed. Starting from the university 10,000 strong it increased in numbers as the demonstrators marched across the river and up the Nevsky Prospect so far as the Kazan Cathedral, singing the Marseillaise. A dozen red banners inscribed with the word "Svoboda!" (liberty) were carried at the head of the parade, which stopped at the places where the troops fired on the people on Jan. 22. Here the paraders with bared heads chanted funeral dirges. The crowds in the streets uncovered their heads as the procession passed. At the Kazan Cathedral the procession countermarched to the university, where from the balconies students harangued the crowds with fiery speeches, urging the people not to cease the struggle until every right of man had been attained. In the midst of the oratory intense enthusiasm was created by a student who scaled the roof of the university and attached a red flag to the cross over the entrance.

Storm the Bastile.

The following is a sample of the inflammatory speeches: "You must go to the prisons and liberate your comrades. Go armed with revolvers, dynamite and bombs. Trepoff is still in power. Our watchword must be that all the troops must be withdrawn from St. Petersburg and leave the capital in our possession. That bloody scoundrel, Trepoff, must be driven out of Russia. The doors of the Bastile and of the fortresses must be opened and a national guard must be created for the protection of our liberties. It would be

Continued on Page 6.

An "A. P." DESCRIPTION.

St. Petersburg, Oct. 31.—All Russia to-day celebrates enthusiastically the emperor's gift of freedom. * * * The scenes reminded the observer of events in an American university town after a great football victory, but a thousand times magnified.

NEEPAWA STICKS BY OPTION.

After 18 Years' Experience, There's Nothing Like It.

Neepawa, Man., Oct. 31.—An attempt to defeat local option, after eighteen years in force here, has been a most decisive failure.

Instead of the license advocates getting their needed three-fifths, the vote gave local option 251 and license 169.

Every available license vote was polled.

What a Sealskin Jacket Costs.

For the information of many who do not know it is here stated that a genuine sealskin jacket costs $250, $275 or $300, according to length.

This information was provided by Dineen's. The prices quoted mean for the highest grade of sealskin in the world, and they are in the neighborhood of $50 lower than would be quoted elsewhere, because Dineens were extremely fortunate in an enormous purchase of the finest skins on the market when there was such a scarcity last spring, and their patrons get the benefit.

SNOW FLURRIES.

Meteorological Office, Toronto, Oct. 31.—(8 p.m.)—A disturbance of considerable energy is moving eastward across Northern Ontario, and stormy weather is indicated both for the Great Lakes and the Atlantic Coast. The weather continues very cold in Manitoba, but has turned milder further west.

Minimum and maximum temperatures: Dawson, 20—26; Victoria, 42—50; Vancouver, 26—48; Kamloops, 22—32; Calgary, 16—54; Edmonton, 20—44; Prince Albert, 18—20; Qu'Appelle, 20—26; Winnipeg, 12—26; Port Arthur, 20—36; Parry Sound, 32—44; Toronto, 32—42; Ottawa, 28—34; Montreal, 30—36; Quebec, 26—34; St. John, 32—50; Halifax, 32—52.

Probabilities.

Lakes—West and northwest gales; weather turning much colder, with local snow flurries.

"MacLeod" uptown tailor, for good service. Yonge and Colleg Sts.

STEAMSHIP ARRIVALS.

Oct. 31	At	From
Corinthian	Father Point	Glasgow
Montrose	Father Point	Antwerp
Lake Manitoba	Liverpool	Montreal
Buenos Ayres	Glasgow	Montreal
Zeeland	Antwerp	New York
Mesaba	London	New York
Ivernia	Queenstown	Boston

Bragar Piper, low prices. Alive Bollard

Doering's famous sausages and imported delicatessens. 622 West Queen.

Turkish Cigarets, 10c. Alive Bollard.