

around the original idea, and start a new crusade under the leadership of the King.

for this great undertaking? The world is sick of impracticable and unpractical propositions: we want some-

Railway Station, Tokio.

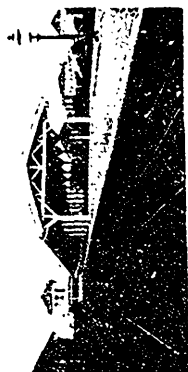

Boys' High School, Kanazawa.

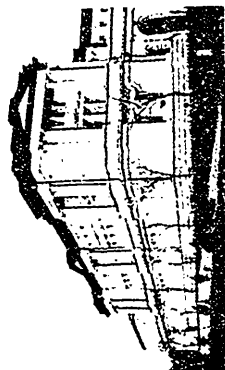
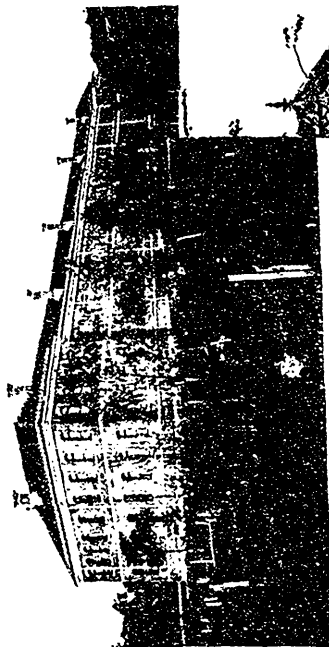

Bank of Japan, Tokio.

Provincial Government Buildings, Kanazawa.

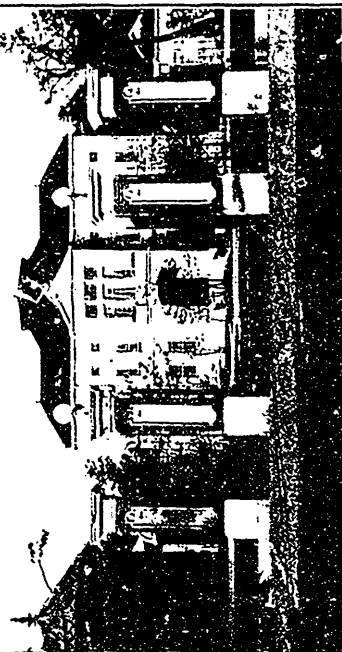

MODERN JAPAN.

Practical Methods Applied.

What is to be done to produce and organize enough "followers of Jesus"

thing that will combine the divine idea with present-day common sense in order to carry this practical Anglo-