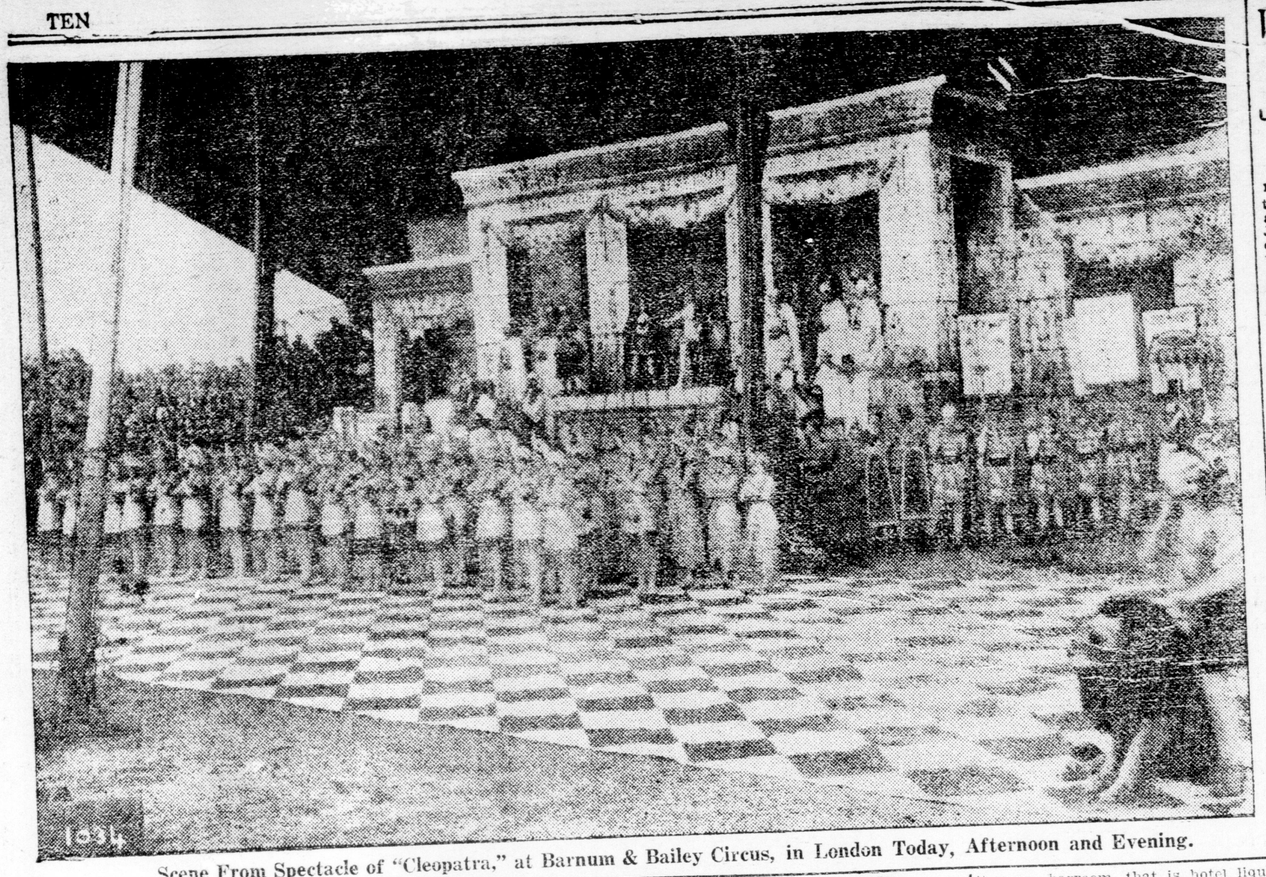

Scene From Spectacle of "Cleopatra," at Barnum & Bailey Circus, in London Today, Afternoon and Evening.

MEMBER FOR EAST MIDDLESEX SUCCUMBS TO LONG ILLNESS

Mr. Peter Elson Died Tuesday Night at His Home in London Township.

Mr. Peter Elson, member of parliament for East Middlesex, died Wednesday evening at his home in London Township. Mr. Elson, who was in his 73rd year, had been ill for several months with heart trouble.

Mr. Elson was born in London Township in 1841, and had lived the greater part of his life in Middlesex County, where he had followed the occupation of a farmer. He had been prominent in affairs of the county for many years, having been reeve, deputy reeve and councillor at various times. In 1904 he was elected for East Middlesex in the interest of the Conservative party. He was re-elected in subsequent federal elections.

Besides Mrs. Elson he is survived by four children, Mrs. A. M. Dickee, of Hyde Park; Rev. Albert J. Elson, of West China; Paul, at home, and Mrs. Louis Wood, of Edmonton. Mrs. James Grant, of London, and Mrs. Jacobs, of Chicago, are sisters.

He was a member of the W. O. W. and C. O. C. F.

The funeral will be held on Saturday.

INSTANTLY KILLED

George J. Lebonville Touched Live Wire in Sarnia Street.

[Special to The Advertiser.]

Sarnia, June 12.—Geo. J. Lebonville, aged 35, of Water street, was instantly killed today when as he was up on top of a house that was being moved he raised his hand to move a wire. The wire was a live one of the local power company and Lebonville was hurled to the ground. Doctors who were called said that Lebonville was dead before he reached the ground.

CURED DISEASES OF THE KIDNEYS

And Is Depended On to Right Stomach and Liver Disorders

Once Dr. Chase's Kidney-Liver Pills are introduced into the family and their efficiency becomes known they are usually found too valuable to do without. For everyday ills arising from liver and bowel disorders they bring relief promptly, and when complicated diseases of the kidneys and liver develop they often prove a successful cure after doctors have failed. As an illustration, you may read the following, which was received a few days ago:

Mrs. John Wright, 53 McGee street, Toronto, Ont., states: "We have used Dr. Chase's Kidney-Liver Pills for ten years, and would not be without them. My husband suffered from kidney trouble, and after taking treatment from several doctors without receiving any benefit, tried Dr. Chase's Kidney-Liver Pills, which worked a complete cure. Since that time we have used them for all stomach and liver disorders."

One pill a dose, 25 cents a box, all dealers, or Edmanson, Bates & Co., Limited, Toronto.

SETTLED OUT OF COURT

Arrangement Reached in Suit Over Hotel Purchase.

The case of Robert Berry vs. Jean and Robert McIntyre was settled out of court Monday for a consideration of $100. The case was argued before Judge Elliott in the county court on Monday, but after hearing the evidence of the plaintiff he expressed the opinion that there had been some misunderstanding, and suggested that the case should be settled. The matter was accordingly arranged.

The plaintiff purchased the Queen's Hotel, Strathroy, from the defendants in March, 1912, and about a year later entered suit for $500 as the value of certain articles of furniture which were alleged to have been removed.

FATHER ARNOLD DEAD

Priest at Biddulph Underwent Operation For Appendicitis.

Father Arnold, of Biddulph, whose home is in Formosa, Bruce County, died in St. Joseph's Hospital on Wednesday afternoon, following an operation for appendicitis. He was 30 years old. The funeral will be held on Friday.

BOUNTIES DECREASE.

[Canadian Press.]

Ottawa, June 11.—Last year's total of bounties paid by Canada was $231,872, the smallest since the system was established. Crude petroleum got $129,251; lead, $64,281, and manila fibre, $37,800.

Going West.

Mr. George Jackson, the well-known wholesale and retail butcher of Wellington street, is offering his three meat markets for sale. Mr. Jackson has purchased a business in the West, and intends moving there with his family.

ANOTHER PUZZLE FOR CITY DADDIES

Some Doubt as to What Body Can Appoint a Wiring Inspector.

ORDER FIRE SUPPLIES

Fire Committee Decides To Offer For Sale the Old Chemical Engine.

Just where the city "gets off at" in reference to the appointment of an electric wiring inspector is puzzling some of the gentlemen who designate themselves "city fathers." Some time ago the hydro-electric power commission communicated with the city and asked that an inspector be appointed. Wednesday night there was a second communication before the fire and light committee. This was from Manager Glaubitz, of the city hydro department. He intimated that it was entirely the commission's affair. The letter was filed for reference. It stated that under the new law, passed at the last session of the Legislature, the appointment of inspectors was under the jurisdiction of the hydro commission and that a uniform system was being used. As the statutes have not yet been printed the committee has no way of checking up on the manager's assertion, so until such time as they are the question will remain in abeyance.

To Buy Gasoline Tank.

It was decided to recommend the purchase of a 400-gallon gasoline tank for fire headquarters. The lowest tender was for $263.

Fire department supplies — boots, rubber coats, helmets, nozzles, and bedding for the station dormitories—were authorized. The clerk was instructed to call for tenders.

On recommendation of Fire Chief John Aitken it was decided to offer the old chemical engine, that has been in service at headquarters, for sale. The machine has been superseded by the installation of motor-driven equipment. It is still in good repair.

Because of Building Inspector A. M. Piper's time being occupied on the remodelling of the Spencer block for the use of the city till the new municipal building is erected, the repairs to the butter and eggs pavilion on the market were postponed for a few weeks.

WHITNEY WOULD RESIGN

Continued From Page One.

purchased the silence of the man who was prepared to expose them not with their own money but at the expense of the people of the province. It is admitted that the Government abandoned the defences it had set up in the Taylor-Scott suit, appointed Mr. Thorne sole arbitrator without appeal, and he, without calling any witnesses, allowed the Taylor-Scott Company over $21,000 damages, and this amount the people of this province have had to pay."

An Unjust Claim.

Mr. Rowell went into details in regard to one item, that of $17,000 awarded for alleged shortage of power. He showed that at first the claim on this account was only $8,000, and that the Government inspector himself had reported that even this smaller claim was unjust.

"The Government," affirmed Mr. Rowell, "must have been very conscious of their own desperate position or they would not have adopted such a course. Is it any wonder that in view of these facts Sir James Whitney does not answer the questions submitted to him by Mr. Proudfoot and Mr. Dewart? Do you think if he could answer them without further incriminating himself and his Government he would not make speedy answer?" Mr. Rowell claimed that the Prime Minister himself was more responsible than any other man for the blocking of the investigation into the whole matter. He also drew attention to the fact that since the early part of 1911 the Prime Minister had had full knowledge of the facts connected with this matter, had concurred in the money being returned, and had by his conduct approved of the corrupt and improper settlement made just prior to the election of 1911.

Temperance Questions.

Mr. Rowell by no means confined his remarks to the Whitney-Hanna charges. He gave special attention in this speech to the temperance issue. He protested against the misrepresentations made by the Prime Minister in regard to the abolish the bar policy, and stated in definite terms exactly what that policy meant. By it every barroom, that is hotel liquor license, would be wiped out, every club license would be wiped out, and the treating system would be abolished. As to the shops at the present time, they exist in only about one-tenth of the municipalities of the province. The Liberal policy, therefore, would mean in nine-tenths of the municipalities the complete abolition of the retail sale of liquor. In the remaining one-tenth where shops now exist they would be subjected to further restrictions and would be wiped out by local option where the electors so decide.

Must Make Choice.

Mr. Rowell referred to the unanimous declaration of war against the liquor traffic and its evils made by the recent pre-assembly congress of the Presbyterian Church in Canada, and to the similar action being taken by the Methodist conferences, the Baptist conventions and the Congregational Union, as well as that already taken by the Roman Catholic Church and the Church of England in Canada.

"It is for you," he said, "to make your choice between the two parties on this issue. The bar recognizes no political or social distinction. It curses the home of the Conservative as much as the home of the Liberal." He went over the definite resolutions moved by the Liberals on various points leading to the curtailment of the traffic at the recent session of the Legislature, and showed how the Government forces had voted them down.

A Splendid Showing.

In conclusion, Mr. Rowell reviewed the work of the last session, showing by definite examples how the Liberal party stood for progressive policies, and that the Whitney Government stood for reaction. Among the progressive policies submitted by the Liberals during the session he included tax reform, workmen's compensation, adequate factory laws, prosecution of combines, the extension of the municipal vote to married women; contrasted with the Conservative action in extending the vote to corporations, the extending of the Provincial vote to women who now hold the municipal franchise, the problem of rural depopulation, and opposition to the alienation of over one million acres of the public lands.

A Record Gathering.

The gathering was one of the greatest ever held in this district. Nearly six thousand people were here from all parts of Elgin, and the day was an ideal one for the big outing. Everybody had the best kind of a time.

The electors were keenly interested in the charges made, and as various speakers drove home forcible points they were greeted with enthusiastic applause.

At noon there was a monster procession headed by the I. O. O. F. Band and Highland Pipers' Band from St. Thomas.

The speakers were Walter C. Lewis, president of the East Elgin Liberal Association; F. F. Pardee, W. C. Charlton, Hon. George P. Graham and Hon. W. L. Mackenzie King.

SAWMILL BURNED

[Special to The Advertiser.]

Brussels, June 12. — Fire destroyed the sawmill owned by John McDonald, of Walton, five miles south of Brussels, early today. The blaze is supposed to have started from a spark, as steam has kept up all night to dry heading. The mill was well filled with machinery. There was an insurance of $4,500 on lant and stock. The fire alarm was rung here and about 30 men motored to Walton, but the fire had got beyond control before the men arrived.

Was Troubled With His Heart.

HAD TO GIVE UP WORK.

When the heart begins to beat irregularly, palpitates and throbs, skips beats, and sometimes seems to almost stop, it causes great anxiety and alarm.

Many people are kept in a state of morbid fear of death, become weak, worn and miserable, and are unable to attend to either social or business duties, through this unnatural action of the heart.

To all such sufferers Milburn's Heart and Nerve Pills will give prompt and permanent relief.

Mr. Alfred Male, Eloida, Ont., writes:—"I was troubled with my heart for two or three years. I thought sometimes that I would die. I went to the doctor, and he said he could not do anything for me. I had to give up work. My wife persuaded me to try Milburn's Heart and Nerve Pills. The first box relieved me, so I kept on until I had taken seven boxes, and they cured me. I would not be without them on any account, as they are worth their weight in gold. I advise my friends and neighbours who are troubled with heart or nerve trouble to try them."

Milburn's Heart and Nerve Pills are 50 cents a box, 3 boxes for $1.25, at all dealers, or mailed direct on receipt of price by The T. Milburn Co., Limited, Toronto, Ont.

Don't Swat the Flyl

He's a deadly gentleman—a dirty tramp at best, and not at all the proper playmate for your children. His manoeuvres in a dining-room may be entertaining, but the pest has got no manners. Invite him in today, by the open door or window, and he'll have all his friends and relations (even unto the thirtieth and fortieth generation), buzzing around your shack tomorrow, the same as if he owned it. And the whole breed will drop muck from their scow-like feet into your broth when they're not dancing a jig on your butter. Keep the disease-promotor out. The

Ferguson Fly Screen

will do that for you. Once it's on the nerviest fly can't get his eye-lash in. It keeps him outside, where he belongs.

The Ferguson Screen is built on a new principle. The frame is done away with. The main body of the screen is one clear strip of wire cloth, which cannot shut out the light or obscure the vision. There is nothing about this screen to get out of order. Whether in use or not, it is always on its place outside the sash. The sash can be raised any height desired, from quarter of an inch to 18 inches, the screen fitting snugly, it does not matter what position the window may be in. When you want to close the window you don't have to take screen out. It occupies its place permanently.

If you want a perfect screen, perfectly made, of high-grade materials—a real Fly-Defier—you will buy the Ferguson Screen.

PRICE: 50 CENTS AND UP.

J. S. FERGUSON

Ground Floor, OLD MASONIC TEMPLE

(Next Elevator.) b

Will Fight Scheme To Break Merger

Union Pacific Dissolution Suit Will Come Up at St. Paul.

[Canadian Press.]

St. Paul, Minn., June 12. — Attorney-General McReynolds arrived here today from Washington prepared to appear before United States Circuit Judges Sandorn, Hook and Smith, to oppose the latest plans submitted for the dissolution of so-called Union Pacific merger. The court set today for the hearing on the plans when they were presented by the railroad attorneys for approval last Thursday.

Unless a scheme satisfactory to the court is offered by July 1 a receiver will be appointed to carry out the supreme court's mandate for the dissolution of the Union Pacific and the Southern Pacific. Mr. McReynolds is expected to express to the court the Government's contention that neither of the two plans under consideration will accomplish the desired end.

Master Mechanics Are in Convention

President Says Railways Are Up-to-Date With Safety Devices.

[Canadian Press.]

Atlantic City, N. J., June 12. — That American railways have kept pace with the world in the installation of safety devices was the declaration made yesterday by President Crawford at the opening of the master mechanics' convention which is being held in connection with the American Railroad Congress.

More than 3,000 men representing the Master Mechanics' Association, the American Car Builders' Association, and the Railways' Supply Manufacturers' Association are in attendance upon the congress. Every important line in the United States, Canada and Mexico is represented and Australia has sent a delegate from the Victorian street railways.

The opening session was devoted to a discussion of technical papers, while the latest developments in railroad equipment are being exhibited by scores of manufacturers.

BLAMES GOVT. FOR CHINESE IMMORALITY

Tax on Celestials' Wives Is Unjust Says Judge.

[Canadian Press.]

Calgary, Alta., June 12.—That the Dominion Government is responsible for the alleged immorality of the Chinese in Canada because of the $500 head tax imposed on bringing wives into this country, is the opinion of Justice Beck, of the supreme court. He made this statement in connection with quashing an indictment against Hung Lee, charged with gambling.

REV. R. WHITING IS DULY TRANSFERRED

Opening Session of the Manitoba Methodist Conference at Brandon.

[Canadian Press.]

Brandon, Man., June 12.—The Manitoba Methodist Conference was officially opened yesterday. A number of transfers into the conference will be reported today. Among these are Rev. J. L. Batty from New Brunswick, Rev. W. B. Coswell from Toronto, and Rev. R. Whiting from London, to Manitoba. Among those transferred out of Manitoba are: Rev. H. A. Goodwin to New Brunswick, Rev. H. Hall to Toronto, and Rev. P. L. Smith and Rev. G. H. Williams to Hamilton.

WILL REBUILD

Regina Authorities to Rush Work on Exhibition Buildings.

[Canadian Press.]

Regina, Sask., June 12. — At a special meeting of the city council and city commissioners last night it was decided to rush the erection of new buildings on the exhibition grounds. According to the insurance held on the burned buildings and grandstand there is a total loss of $57,000. The exhibition starts on Friday and the horses are already arriving.

INDICT COUNTY

Judge MacWatt Instructs Jury To Take Action Over Court house.

[Special to The Advertiser.]

Sarnia, June 12.—Judge MacWatt, sitting on the bench in the Lambton County court, in his charge to the grand jury today, instructed them to bring in an indictment against the county for the negligent and dilatory way the remodelling of the county courthouse building is being done.

Mr. Jamieson has sold the building owned by him on the market square, and now occupied as a harness shop, to James Fraser, who will move his grocery into the new quarters.

DARING HOLD-UP

Highwaymen Robbed Passengers on Street Car In Vancouver.

[Canadian Press.]

Vancouver, June 12.—An interurban car on the Eburne Line, in the South Vancouver district, was held up near here last midnight, and the car crew and passengers robbed. Two masked men boarded the car at McRae road and instantly commanded the conductor to stop the car. Then lining up the passengers on the street, one rifled their pockets while the other covered them with a gun.

Upper Lakes Navigation via Canadian Pacific Steamships.

The Canadian Pacific will operate Great Lakes Steamship Express trains between Toronto and Port McNicoll on the following schedule, with first-class coach and Parlor Car running through without local stops.

Northbound—Leave Toronto 12:45 p.m.: arrive Port McNicoll 4 p.m. each Monday, Tuesday, Wednesday, Thursday and Saturday, connecting with the Palatial C. P. R. Upper Lakes Steamships leaving Port McNicoll on above days for Sault Ste. Marie, Port Arthur and Fort William.

Southbound—Leave Port McNicoll each Sunday and Thursday at 8:45 a.m., arriving Toronto 12:00 noon, and leaving Port McNicoll Mondays, Tuesdays and Saturdays at 11:45 a.m., arriving Toronto 3:15 p.m.

Full particulars from any C. P. R. Agent, or write M. G. Murphy, District Passenger Agent, Toronto. 38k

Take a Kodak With You

Whatever your favorite out-of-door sport may be, you can add to the pleasure by taking a KODAK with you. We have a large line of Eastman's Kodaks, Brownie Cameras and Supplies.

For perfect results, bring in your films.

Our expert photographer, with latest apparatus for printing and developing, guarantees results.

Strong's Drug Store

184 DUNDAS STREET, LONDON.

—your gun needs 3-in-One oil

WIREWORM IS SPOILING CROPS

Many Farmers Have Had to Plow Up Whole Fields and Resow.

A WARM SPELL NEEDED

[Special to The Advertiser.]

Hensall, June 12.—Owing to the depredations of wireworm and grub, some of the farmers in this district have been obliged to plow up whole fields and sow them over again with millet and buckwheat.

The cool weather of the past few weeks has greatly retarded the onion crop, and the prospects are none too bright for a bountiful yield.

The recent rain did but little good owing to the very cool weather following. A good ran followed by warm weather is what is badly needed to save the crops.

PILES Do not suffer another day with Itching, Bleeding, or Protruding Piles. No surgical operation required. Dr. Chase's Ointment will relieve you at once and as certainly cure you. 60c. a box; all dealers, or Edmanson, Bates & Co., Limited, Toronto. Sample box free if you mention this paper and enclose 2c. stamp to pay postage.

MEDICAL CARDS.

GEORGE C. HALE, M.D., C.M.—OFFICE 287 Queen's avenue. Phone 4150; night calls, 30.

DR. W. J. WEEKES, 436 WATERLOO street. Hours, 12 to 3 and 7 to 8. 51tf

DR. HOLMES, 344 RICHMOND STREET—Specialty, medical electricity and diseases of skin and lungs.

DR. GORDON L. JEPSON, 310 QUEEN'S avenue. Telephone 2918.

DR. J. D. COLLINS, 171 KENT STREET. Phone 3844.

DR. J. S. SCHRAM—CORNER KENT and Talbot streets. Phone 2250.

DR. PINGEL—OFFICE, 216 QUEEN'S avenue, London. X-ray specialist.

DR. W. M. SHOEBOTHAM, CORNER Richmond and John streets. Specialty, surgery and diseases of women.

DR. G. L. CLARKE—EYE, EAR, NOSE and throat. 384 Dundas street.

DR. NORMAN R. HENDERSON, CORNER Park and Dufferin. Eye, ear, nose, throat.

DR. GEORGE McNEILL—OFFICE AND residence, 245 Queen's avenue. Specialty, diseases women and surgery.

DR. N. H. BEAL, CORNER OF DUNDAS and Maitland streets. Specialty diseases of women and surgery. Phone 889.

J. B. CAMPBELL, M.A., M.D.—SPECIALTY, diseases stomach. Hours, 2—4, 7—8, and appointment.

DR. SEPTIMUS THOMPSON, 443 PARK avenue, corner Queen's. Eye, ear, nose, throat.

DR. MEEK, QUEEN'S AVENUE — Specialty, diseases of women. Hours, 10 to 2.

DR. ERNEST WILLIAMS—SPECIALTY, diseases of the heart. 362 Queen's avenue.

F. L. BURDON, M.D., L.R.C.P., AND S. (Edinburgh)—Special attention diseases women, children. Office and residence, 461 Waterloo street. Phone 253.

R. W. SHAW, M.D., L.R.C.P., AND M. R. C.S. (England). 397 King. Phone 839.

DR. J. W. CRANE, 239 QUEEN'S AVENUE. Phone 4052.

DR. W. J. STEVENSON, 389 DUNDAS street—Specialty, diseases of women and surgery. Phone 510.

DR. HUGH A. STEVENSON, 391 DUNDAS street—Special attention X-rays Phone 127.

DR. F. P. DRAKE—SPECIALTY, DISEASES of stomach and digestive system. Office, 371 Wellington street.

VETERINARY SURGEONS.

WILLIAM McDONALD, VETERINARY surgeon, 187 King street. Residence, 121 Bathurst. Phone 688.

C. S. TAMLIN, V. S.—OFFICE AND Hospital, 453 Talbot. Phone 865, residence 768.

WILLIAM J. WILSON, VETERINARY—Horse and dog hospital, 84 King street. Phone 788.

SURVEYORS.

F. W. FARNCOMB, CIVIL ENGINEER, Surveyor—Edge Block. Phone 262.

OSTEOPATHY.

DR. H. V. CATON, GRADUATE OSTEOPATH—Nine years' practice in London. 370 Richmond street. Telephone 1573.

DR. DETWILER, GRADUATE AMERICAN School of Osteopathy, office and residence, 477 Colborne. Phone 3373.

DR. MARIE H. HARKINS, DR. REBECCA Harkins—Graduates American School of Osteopathy, St. George's Apartments, south court, ground floor, Wellington street. Phone 1560.

DR. R. C. BARKLIE, GRADUATE Osteopath. Offices and residence, 505 Talbot street. Phone 2565. Eight years' success, natural methods. Excellent modern electro-therapeutic equipment.

DR. A. F. BROWN, KIRKSVILLE graduate, London Loan building; phone 3662. Residence, 837 Richmond; phone 3843.

SUMMER DRESSES

A complete range of Neat and Stylish Dresses for summer wear, in all the new shades and popular goods, ranging from

$1.29 to $9.00

Sizes from 32 to 44.

Come in and make your selections early.

LONDON READY-TO-WEAR

256 DUNDAS STREET.

Delaware, Lackawanna and Western Coal Company's

Scranton Coal

We have a stock of excellent Coal in all sizes. Lowest summer price.

John M. Daly

Koalman,

Phone 348. 19 York St.

ywt

MUSICAL INSTRUCTION.

GWENDOLYN C. ANTHISTLE, ELOCUTIONIST—Teacher of reading and dramatic art. Studio, 254½ Dundas street. Phone 608. ywt

BERT WEIR, ORGANIST CENTENNIAL Methodist Church, teaches piano and organ. 493 Adelaide street.

PIANO TUNING AND REPAIRING—Thorough work. George Flory, 256 Grosvenor street. Phone 3856.

LEGAL CARDS.

F. HARRY GREENLEES, 58 B. BANK of Toronto, barrister, etc. Funds to loan.

BLACKBURN & WEEKES, BARRISTERS, solicitors, notaries, etc., 124 Carling street. G. N. Weekes; H. S. Blackburn.

JARVIS & VINING, BARRISTERS, etc., 101 Dundas. C. G. Jarvis; Jared Vining, B.A.

TENNENT & CAMPBELL, BARRISTERS solicitors, notaries, etc.; Money to loan, lowest rates. 73 Dundas.

MACPHERSON & PERRIN, BARRISTERS, solicitors. Money to loan. Robinson Hall Chambers.

J. H. A. BEATTIE, BARRISTER, ETC., 169½ Dundas street. Money to loan on real estate.

CRONYN & BETTS & COLERIDGE—Frederick P. Betts, K. C.; Thomas Coleridge.

FITZGERALD & FITZGERALD, BARRISTERS. Money to loan. Masonic Temple.

GIBBONS, HARPER & GIBBONS, BARRISTERS, etc., corner Richmond and Carling. Sir George Gibbons, K.C.; Fred F. Harper, George S. Gibbons.

M. P. McDONAGH, BARRISTER, ETC., 425 Richmond street. Money to loan.

J. M. McEVOY, BARRISTER, SOLICITOR, Robinson Hall Chambers. Money to loan.

GRAYDON & GRAYDON, BARRISTERS, solicitors, notaries, 419 Talbot street. N. Parke Graydon; A. H. Marshall Graydon.

T. H. LUSCOMBE, BARRISTER, SOLICITOR, etc., 169 Dundas, near Richmond. Money at lowest rates.

PURDOM & PURDOM—DOMINION SAVINGS BLDG., COR. RICHMOND AND KING.

W. H. BARTRAM, BARRISTER, SOLICITOR, etc. Office, 89 Dundas street.

STUART & SCANDRETT, BARRISTERS, etc., 98 Dundas. Money to loan. Alex. Stuart, K.C.; T. W. Scandrett.

McKILLOP, MURPHY & GUNN—OAK HALL BUILDING

U. A. BUCHNER, BARRISTER, SOLICITOR, corner Talbot and Carling. Phone 99. Money to loan.

PATENTS.

P. J. EDMUNDS, REGISTERED ATTORNEY and Solicitor of Patents, Central avenue, London, Ontario, Canada. Phone.

BUSINESS CARDS.

NOTICE—HEADLEY & WEIR, PROFESSIONAL horseshoers, have opened business at 170 Maple street. All work guaranteed.

Advanced Shoe Repair. Phone 2716, boy will call.

INSTALL A HECLA FURNACE FOR best results. For prices phone Dyson, 758 Dundas.

SEE THE NEW ELECTRIC LIGHT buggies—The newest and nifties in town. Perkins' Mammoth Livery. Phone 1377.

ELECTROPLATING — NICKEL. OUR specialty. Special attention given automobile work. C. E. Beltz, 94 Carling street. Phone 363.

PRACTICAL NURSE — MATERNITY cases a specialty. 422 Pall Mall street.

REFINISHING AT KEENE'S ANTIQUE store, 342 Talbot street.

CEMENT FLOORS AND WALKS LAID right. A. J. Clark, 86 Walnut street.

FOR NOVELTIES, PIPES, CIGARS, stationery, confectionery, etc., go to Robertson's, Richmond and Kent.

NOTICE—BRING IN YOUR WAGONS, sleighs and cutters for repairs. Good work, prices right. John R. Munro, 565 Richmond street.

A. J. DOGGERELL, AUDITOR AND accountant, 776 Wellington street. Phone 1949.

GET MY PRICE ON EAVESTROUGHING, tinsmithing, repairing. W. G. Arnold, 717 Richmond street.

TRY BILL'S QUICK LUNCH—REGULAR meals, 25c. Short orders. 345 Clarence street.

GEORGE E. GILMORE — RECENTLY moved to 392 Simcoe. Orders for plumbing, tinsmithing, receive prompt attention.

STOCK BROKERS.

FOR SALE—DOMINION SAVINGS AND Loan Company's shares. John Wright, stockbroker, 100 Dominion Savings building, London. Phone 650.