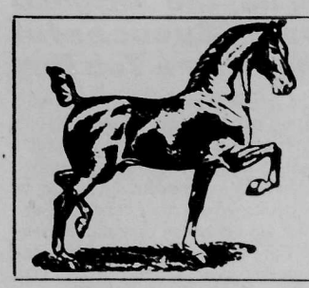

UNION STOCK YARDS, HORSE EXCHANGE
WEST TORONTO - - CANADA
The Great Wholesale and Retail Horse Commission Market

Auction Sales of Horses, Carriages, Harness, Etc. every Monday and Wednesday. Auction sales of Milk Cans every Tuesday. Horses always on hand for private sale.
OUR ANNUAL AUCTION SALE of REGISTERED CLYDESDALES will be held on **MARCH 22, 1909** when a large number of Imported and Canadian bred Clydesdale Stallions and Mares will be offered.

HERBERT SMITH *Manager.*
(Late Grand's Repository)

10 Imported Scotch Shorthorn Bulls 10

Personally selected from the leading Scotch herds. They are of such noted families as Broadhooks, Butterfly, Claret, Clara, Roan Lady and Jilt. I also have for sale four bull calves from Imp. sire and dam, and a number of good young cows and heifers. Catalogue being prepared. Write for one. Prices as well as quality will please you. Farm a mile from Burlington Junction station. G. T. R.

FRED. BARNETT, Manager **J. F. MITCHELL, Burlington, Ont.**

STOCKMEN

Have you any stock to sell? If so, why not advertise and receive a good price for them. The Farmer's Advocate enters 20,000 homes every week. Why not use this good medium at once. Write for rates, etc.

Glencorse Yorkshires

Stock from boar, Oak Lodge, Prior 36th, sired by Dalmeny D. C. Imp., bred by Earl of Rose bery, K. G., Scotland, also from the boar Markland Candidate 4th—Imp., in the dam, champion sow at Edinburgh, Scotland, two successive years. Stock not akin, in numbers to suit purchasers.

Glen Bros., Didsbury, Alta.

Cattle and Sheep Labels
Avoid losses by having your stock marked. It is easy and inexpensive Sample and circular mailed free.
F. G. JAMES, Bowmanville, Ont.

PURE-BRED HOGS, $15.00 EACH

To reduce my stock I will sell my young herd of Yorks and Berks., aged from 5 to 6 mos., at $15 each, f.o.b. Napinka. This offer holds good for a limited time afterwards price will be advanced. The Yorks. are from prize winning stock. A 1 individuals in both breeds. Also Shorthorns.

A. D. McDONALD
Sunnyside Farm, Napinka, Man.

Bargains in Registered Yorkshire Swine

Mail us $7.00 and we will ship you a pig and pedigree. They are bred from prize-winning stock and we are going to have a lot of them. First lot weaned and ready to ship, 1st week in April. Don't miss it. Can ship C. P. R. or G. T. P. direct.

Clendenning Bros. Harding, Man.

HIGHLAND and SHORTHORN CATTLE
CLYDESDALE and HACKNEY HORSES

ALL OF THE BEST IMPORTED BLOOD

I am offering twenty-five Highland bulls and thirty females; twelve Shorthorn bulls and five females. I have selected and bred my stock with the express purpose of supplying the Ranchers.
Among my Clydesdale horses are winners of many championships, including Baron's Craigie and Miss Wallace, male and female champions at the coast exhibitions.

G. L. WATSON
Highland Ranch, Cariboo Road, B.C.

$50.00 to $75.00

Will buy a young Shorthorn bull, from nine months to two years old, of a female of breeding age. Registered, foundation stock, from best herds in Ontario and Manitoba. This stock has been bred with a view of combining beefing and milking qualities. Correspondence solicited. Full descriptions of stock furnished.

J. BOUSFIELD,
McGregor, - Manitoba

To Reduce My Herd of
SHORTHORNS
I am offering for sale 20 cows and heifers and a few young bulls. My prices are right.
JOHN RAMSAY, PRIDDIS, ALTA

Shorthorns and Tamworths

For immediate sale. The well known bull, Neepawa Chief, winner at Neepawa, Portage la Prairie, Winnipeg and Brandon fairs, guaranteed sure stock getter. Red Jack, a splendid 3 year old; also 3 exceptional yearlings. In Tamworths, everything in the herd. This stock has won firsts and championships wherever shown. A nice bunch of May pigs for quick sale. Write for particulars. **A. W. CASWELL, Neepawa, Man.**

STAR FARM SHORTHORNS

Herd headed by the grand championship bull Alister, (Imp.) This herd won, during 1908, at Edmonton, Alta., Regina Provincial Central Saskatchewan, Saskatoon and Prince Albert fairs 3 Grand Championships, 6 Championships, 32 firsts, sixteen seconds and twelve thirds. Several animals for sale, a number of prize winners in the lot, also Improved Yorkshire pigs and Barred Plymouth Rocks.

R. W. CASWELL, Importer and Breeder,
Phone 375, Box 13, - Saskatoon, Sask.
G.T.P., C.P. and C.N. Railways.

HACKNEY AND CLYDESDALE

STALLIONS—Can sell you champions bred at home with quality and vim which will give satisfaction from the start. Also a few mares and fillies at prices away below competition.

WILL MOODIE
Riverside Farm. De Winton, Alta.

Melrose Stock Farm
SHORTHORNS
CLYDESDALES
Sold out of sheep. Six young bulls, a few heifer calves for sale, five young stallions, from one to three years old.
George Rankin & Sons, Hamiota, Man.

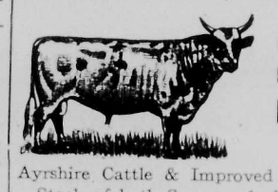

J. C. POPE
Regina Stock Farm
Regina, Sask.
Breeder of
Ayrshire Cattle & Improved Yorkshire Swine.
Stock of both Sexes and all Ages for Sale.

Mr. A. I. Hickman, Court Lodge

Egerton, Kent, England, exports pedigree Live Stock of every description to all parts of the world. Exported during 1907 more Shetland Ponies, more Romney Marsh Sheep, and more champion Oxford Downs than any other breeder or exporter, besides large numbers of other breeds of horses, ponies, cattle, sheep and hogs. Correspondence invited. Highest references given.

Brampton JERSEYS CANADA'S PREMIER HERD

Strengthened regularly by importations from United States, England and the Island of Jersey.
We have animals of all ages and both sexes for sale, and the largest herd in Canada to choose from. Write for prices and particulars.
Long distance phone at farm.

B. H. BULL & SON, Brampton, Ont.

D. McEachran, F.R.C.V.S., D.V.S.
Ormsby Grange, Ormstown, P. Que.
Importer and Breeder of High-class, Pure-bred Clydesdales. Imported and Canadian bred Stallions and Mares will be personally selected to fill special orders.
Breeders in the west can have Canadian breeding mares selected and shipped on commission, saving travelling and other expenses.
Correspondence invited.

him out for the summer. Feed him well, and give a teaspoonful of powdered nux vomica, mixed with damp feed, morning and evening.

2. This is leucorrhea, or whites, the result of a continued inflammation of the lining membrane of the womb. It contains several forms of bacteria, by some of which it is inoculable from one mare to another, by the stallion. It is not contagious from mare to mare. The treatment consists of the internal use of sulphates of iron and copper, one dram of each, powdered and mixed with damp feed, morning and evening; also wash out the womb twice a day with warm water until the water comes away clear at each washing. After flushing out the womb with the water, inject carbolic acid, or creolin, two drams; tanic acid, one-half dram; water, one quart, or, you may use permanganate of potash, one dram, dissolved in a quart of tepid water. A piece of rubber tubing, about four feet in length and one inch in diameter, lubricated with vaseline and inserted for about eighteen inches, with a funnel in the free end, through which the fluids are poured, makes a good instrument for flushing out the womb, also to inject the medicines. It may, or may not, affect her permanently, this depends on certain conditions.

OLD WIRE CUT

Last August I had a yearling colt badly cut with barbed wire. I have been doctoring her ever since, and ignorantly allowed proud flesh to form all over the wound. I am using powdered bluestone, but it does not seem to have much effect in reducing it. There is no veterinary around here. What is best to be done? J. W.
Alta.

Ans.—You do not give us any information as to the seat of the injury in your colt, whether it is on some part of the body, or on a leg, and if on or near a joint. Neither have you stated the extent of the excessive granulation (so-called proud flesh). If the growth is very large, and situated where it can be removed with a knife, this would be the quickest and best way to proceed. The after treatment would consist of antiseptics and astringent lotions, or powders, applied once or twice a day. A very good lotion is made as follows: Powdered sugar of lead, 1 ounce; powdered sulphate of zinc, six drams; carbolic acid or creolin, two drams; clean soft water (which has been boiled and strained), one quart. Mix, and shake well before using; or iodoform and boracic acid, equal parts, to be dusted on the parts. Absorbent cotton and bandages may be applied, if the injured part will permit of the application of a bandage. If the growth is but small, you may reduce it by painting it once a day with butter of antimony. Great care must be exercised in its use. If allowed to run down on the healthy skin, it will excoriate and produce sores. V.

GREASE HEEL

I have a four-year-old mare which has developed grease in her hind legs. Would you be good enough to suggest a cure? At present I am washing the sore with warm water, and, after thoroughly drying, am anointing with vaseline and boracic acid. R. P.

Ans.—In the first place see that the stable is kept perfectly clean and well ventilated. The horse must be well fed and have regular exercise. Keep the leg clean; avoid slush and mud and any other irritants. If the part is swollen and tender, a flaxseed meal poultice may be applied, morning and evening, until the inflammation subsides. Sprinkle the poultice with a weak solution of carbolic acid or creolin. You may then use this lotion, applied to the part with a piece of clean cloth three times a day: Sugar of lead, one ounce; sulphate of copper, one ounce; soft water (boiled and strained), three pints. Shake well before using.

Ring-Bone

There is no case so old or bad that we will not guarantee

Fleming's Spavin and Ringbone Paste

to **remove the lameness and make the horse go sound.** Money refunded if it ever fails. Easy to use and one to three 45-minute applications cure. Works just as well on Sidebone and Bone Spavin. Before ordering or buying any kind of a remedy for any kind of a blemish, write for a free copy of

Fleming's Vest-Pocket Veterinary Adviser

Ninety-six pages of veterinary information, with special attention to the treatment of blemishes. Durably bound, indexed and illustrated. Make a right beginning by sending for this book.

FLEMING BROS., Chemists,
45 Church St., Toronto, Ontario

Fully Warranted.

DEHORN YOUR CATTLE
Wonderful how it improves them. Heifers develop into better milkers. Steers fatten quicker.
KEYSTONE DEHORNER
does it. Cuts clean—hurts little—does not bruise flesh or crush bone. Write for free booklet.
R. H. McKENNA,
219 Robert St. Toronto Late of Picton, Ont.

Fits Cured For proof that Fits can be cured write to
Mr. Wm. Stinson, 134 Tyndall Ave., Toronto,
for pamphlet giving full particulars of simple home treatment. 20 years' success—over 1000 testimonials in one year.
Sole Proprietors—Trench's Remedies Ltd., Dublin

EE SPEAKING FROM EXPERIENCE EE

THE DOCTOR: "Ah! yes, restless and feverish. Give him a Steedman's Powder and he will soon be all right."

Steedman's Soothing Powders
EE CONTAIN NO POISON EE

Well DRILLING & PROSPECTING MACHINES.
Fastest drillers known. Great money earners!
LOOMIS MACHINE CO., TIFFIN, OHIO.

Dr. O. A. Johnson

CANCER
Can Be CURED

I will gladly furnish to every sufferer positive and indisputable proof that my Mild Combination Treatment does cure Cancer.
I will furnish ample evidence of my integrity, honesty, financial, and professional ability. No matter how serious your case may be, no matter what treatment you have tried, do not give up hope. The past ten years of my professional life has been devoted to the exclusive study and treatment of Cancer in Kansas City.
The scores of testimonials I furnish contain the names of many who will gladly write you personally of their own experience. Many claim that **my Mild Combination Treatment saved their lives.**
Write for my new book, "Cancer and Its Cure," which is sent FREE together with large 125-page book of testimonials. If you want **proof** get these books. They tell you just what you should do.

DR. JOHNSON REMEDY CO.
1233 GRAND AVENUE Suite 509 **KANSAS CITY, MO.**

Warranted to Give Satis
Gombaul
Caustic Bal

Has Imitators But No Cor
A Safe, Speedy and Positive
Curb, Splint, Sweeny, Cappe
Strained Tendons, Founder
Puffs, and all lameness from
Ringbone and other bony
Cures all skin diseases or P
Thrush, Diphtheria. Remo
Bunches from Horses or Cattl
As a Human Remedy for R
Sprains, Sore Throat, etc., it is
Every bottle of Caustic Bals
Warranted to give satis action.
per bottle. Sold by druggists, or
press, charges paid, with full di
its use. Send for descriptiv
testimonials, etc. Address
The Lawrence-Williams Co., To

IF YOU'VE NEVER
TOWI
FISH B
SLIC
you'v
to learn t
comfort i
the wettes
MADE
HARD S
AN
GUARA
WATER
AT ALL GO
TOWER CAN
TORON

HAD BACKA
Was Unable To D
work For Two
Many Women Suffer Un
From Kidney Tr
Very often they think it is f
"female disease." There is
trouble" than they think.
Women suffer from backac
ness, nervousness, irritability
ging down feeling in the loins
and they do not have "femal
Why, then, blame all yo
"female disease"?
Most of the so-called "fema
are no more or less than "kidn
and can be easily and quic
Doan's Kidney Pills.
Mrs. C. Dupuis, Belleview
writes: "I was unable to
work for two years on acc
ache. I could not get up the s
Kidney Pills cured me perm
doctors failed to even relieve
can highly recommend them t
from kidney trouble."
Price 50 cts. per box or 3 b
at all dealers or mailed dir
of price by The Doan Kidn
Toronto, Ont.

GIV
FOR S
EASTER P
6 FO
Guaranteed
Stemwin
for selling
of Lovely
Easter, 1
day, Flo
etc.; big
beautiful
6 for 10c
hot cake
$4.00. W
cards to-d
Medal P
Card Dep
Toronto.