General Business.

COMMON SOAP

WILL CAUSE

ROUGH SKIN

On Face and Hands.

We have just imported a large lot of

Olive Oil and Cucumber Soap

direct from the factory which we can sell for the next **TWO WEEKS**

—AT—

3 Cakes for 10 cents.

It is made from Pure Olive Oil and the Juice of Cucumbers. We can recommend it.

Mackenzie's Medical Hall.

HICKEY'S

Drug Store.

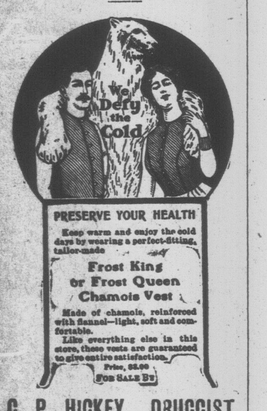

PRESERVE YOUR HEALTH

Keep warm and enjoy the cold days by wearing a perfect-fitting, tailor-made

Frost King or Frost Queen Chamois Vest

Made of chamois, reinforced with flannel—light, soft and comfortable.

Like everything else in this store, these vests are guaranteed to give entire satisfaction.

Price, $2.00

FOR SALE BY

C. P. HICKEY, DRUGGIST,

CHATHAM, N. B.

Bank of Montreal.

ESTABLISHED 1817.

Capital (all paid up) $12,000,000
Reserved Fund 8,000,000
(TWENTY MILLION DOLLARS!)

IN THE SAVINGS BANK DEPARTMENT

of this Branch, interest is allowed

AT CURRENT RATES

on sums of $4.00 and upwards and paid or compounded twice a year, on 30th of June and 31st December. This is the most convenient form for depositors, but deposit receipts will be issued to those who prefer them.

COLLECTIONS

made at all points in Canada and the United States at most favorable rates.

SPECIAL NOTICE.

The Chartered Banks in Chatham, N. B. and Newcastle N. B. have decided to change the Saturday closing hour to 12 O'CLOCK, NOON, commencing on October 4th next.

Until futher notice, for convenience of customers, this Bank will be open for business from 9-30 a. m. on Saturdays. Other days as usual from 10 a. m. until 3 p. m.

R. B. CROMBIE,
Manager Chatham Branch.

Notice of Sale.

To Elphlet P. Allen of the Parish of Glenelg, in the County of Northumberland, Farmer, and Janet Allen, his wife;—and all others whom it may in anywise concern;

Notice is hereby given that by virtue of a Power of Sale contained in a certain Indenture of Mortgage bearing date the twenty-seventh day of November in the year of Our Lord one thousand nine hundred and two and made between the said Elphlet P. Allen and Janet Allen his wife of the first part; and me, the undersigned Herbert B. McDonald of the Town of Chatham in the County aforesaid, Accountant, of the second part; and registered in Northumberland County Records on the fifth day of December A.D. 1902 in volume 79 of said Records, pages 518, 519, 520 and 521, and is numbered 307 in said Volume; there will, for the purpose of satisfying the moneys secured by the said Indenture, default having been made in the payment thereof contrary to the provisions of the said Indenture; be sold at Public Auction, in front of the Post Office in the said Town of Chatham on Thursday the Fifth day of May next at the hour of Twelve o'clock noon, the lands and premises described in the said Indenture of Mortgage as follows: "All that certain lot, piece or parcel of land and premises on which the said Elphlet P. Allen now at present resides, situate in the Parish of Glenelg aforesaid and known as Lot Number Two, containing one hundred acres more or less, and which said Lot is abutted and bounded as follows, to wit: On the east by lands owned and occupied by Alexander McKenzie; on the west by lands owned and occupied by Mary Anderson; on the south by the Little Branch of the Black River; and on the north by lands owned by the Heirs of the late Roderick Robinson; the same being the lands and premises that were sold and conveyed to the said Elphlet P. Allan by Mary Anderson, by deed bearing date the twenty-sixth day of November in the year of Our Lord one thousand nine hundred and two as by reference thereto and the registration thereof will more fully and at length appear, which said Deed is duly recorded in the County Records for the County of Northumberland in Volume 79 of said Records, pages 513 and 514 and is numbered 304 in said Volume.

Together with all and singular the buildings and improvements thereon; and the privileges and appurtenances to the said premises belonging or in anywise appertaining.

Dated this 27th Day of January A.D. 1904.

HERBERT B. McDONALD,
Mortgagee.

PUBLIC NOTICE.

Take notice that the Dalhousie Lumber Company (Limited) has deposited with the Honorable the minister of Public works for Canada a plan and description, and a duplicate thereof, with the Registar of Deeds for the County of Restigouche at Dalhousie in the said County, of certain wharves piers and other artificial works already constructed and those proposed to be constructed on the South shore of the Restigouche River at Dalhousie in the said County of Restigouche near the steam saw mill of the said, the Dalhousie Lumber Company (Limited) and will at the expiration of one month from the first publication hereof apply to His Excellency the Governor General in Council for approval thereof.

Dated this eighteenth day of February, A. D. 1904.

H. F. McLATCHY
Solicitor for applicants, The Dalhousie Lumber Company (Limited).

INTERCOLONIAL RAILWAY.

Tender For Station and Dwelling.

Sealed Tenders, addressed to the undersigned, and marked on the outside "Tender for Station and Dwelling," will be received up to and including

THURSDAY, THE 17TH DAY OF MARCH, 1904,

for the construction of a Passenger Station and Dwelling at Amqui, P. Q.

Plans and specification may be seen at the Station Master's office at Amqui, P. Q., and at the Chief Engineer's office, Moncton, N. B., where forms of tender may be obtained.

All the conditions of the Specification must be complied with.

D. POTTINGER,
General Manager.

Railway Office,
Moncton, N. B.,
27th February, 1904.

Receipts and Expenditures of the Corporation of the Town of Chatham for the YEAR ENDING 31st DECEMBER, 1903.

[Continued from last week.]

STREET ACCOUNT.

RECETPTS.

By proportion of default taxes 1902,		$1,747 14	
" " " taxes 1903,		807 30	
			$2,554 44

EXPENDITURE.

To Balance 1903,		$2,214 45	
January,	Pay roll,	21 13	
	Robert Allan, wood,	2 00	
	Alex. Morris, hauling,	2 50	
	Lounsbury & Co., fixture for road maker,	1 85	
	Pay roll,	36 77	
Feb'y,	Geo. Stothart, sundries,	7 00	
	Alex. Morris, hauling,	5 20	
	Abel Simonds, "	1 60	
	Pay roll,	89 86	
March,	A. Simmonds, hauling,	1 40	
	J. B. Snowball, Co., lumber,	65 40	
	Pay roll,	39 01	
	Robert Allan, snowplowing,	28 00	
	Alex. Morris, "	18 70	
	Pay roll,	35 45	
April,	Pay roll,	30 30	
	Pay roll,	22 59	
	Pay roll,	53 13	
May,	Pay roll,	119 04	
June,	Pay roll,	123 86	
	J. B. Snowball, deals,	1 35	
	Alex. Morris, hauling,	3 10	
	Pay roll,	72 51	
July,	Geo. Stothart, spikes, etc.,	8 55	
	J. B. Snowball,	11 85	
	Pay roll,	148 37	
	Pay roll,	134 39	
August,	J. B. Snowball, deals,	56 25	
	Pay roll,	92 47	
	Edward Burke, blacksmith work,	7 75	
	M. A. E. Goggin, spikes, etc.,	7 55	
	W. J. Groat, hauling,	11 80	
Sept.,	Pay roll,	86 64	
	Pay roll,	125 23	
	John McQuinn, cedar,	7 32	
	J. B. Snowball Co., lumber,	25 93	
	W. J. Connors, spikes, etc.,	3 61	
	Pay roll,	83 41	
October,	W. J. Groat, hauling,	3 60	
	J. B. Snowball Co., lumber,	20 91	
	George Stothart, spikes, etc.,	12 88	
	J. M. Ruddock estate, ashes,	7 30	
	John Maloney, cedar,	29 68	
	Freight on cedar posts,	11 75	
	Pay roll,	119 43	
	Pay roll,	76 38	
Nov.,	J. M. Ruddock estate, ashes,	3 50	
	J. B. Snowball Co.,	53 56	
	Pay roll,	91 50	
	Pay roll,	80 81	
Dec.,	J. B. Snowball, Co., lumber, etc.,	11 47	
	J. M. Ruddock, estate, ashes,	5 90	
	W. Richards Co., lumber,	117 28	
	Pay roll,	33 68	
			$4,507 65
	Dr. Balance,		$1,953 21

Chatham, 20th January, 1904.

Audited.

WILLIAM M. SALTER, Auditor.

FIRE ACCOUNT.

RECEIPTS.

By proportion of default 1902,		$2,096 75	
" " " taxes 1903,		403 70	
			$2,500 45

EXPENDITURES.

To balance 1902,		$1,807 17	
W. J. Groat, hauling hose,		10 30	
All. McLennan, sundry work,		12 50	
W. D. Gunning, harness,		26 65	
W. J. Groat, hauling,		31 73	
Thomas Fitzpatrick,		4 00	
Donald Fraser,		1 00	
H. H. Carvill,		4 00	
Alex. Morris,		9 80	
Labor,		7 38	
Gutta Percha Rubber Co.,		33 00	
Labor,		1 88	
J. M. Ruddock estate,		75	
David Cripps, labor on park		4 00	
John Lobban,		63	
Richard Trevors,		1 88	
Robert Finn,		1 50	
Archd. Cameron,		3 00	
J. B. Snowball Co.,		53	
Firemen's pay		170 00	
John Lobban,		3 25	
D. R. Trevors,		3 00	
W. J. Groat,		1 00	
D. R. Travors,		2 00	
H. H. Carvill,		2 00	
Maintenance account,		684 17	
Gutta Percha Rubber Co.,		509 75	
W. J. Groat,		1 00	
Alex. Morris,		50	
H. H, Carvill,		3 00	
W. J. Groat,		2 00	
H. H. Carvill,		4 00	
David Travors,		2 00	
R. D, Trevors,		2 50	
John Lobban,		2 25	
William McNaught,		5 00	
Alex. Morris,		3 00	
H. H. Carvill,		2 00	
W. J. Groat,		6 00	
All. McLennan,		15 00	
W. J. Groat,		8 00	
Mrs. McEachran,		30	
Firemen's pay,		170 00	
			$3,563 42
	Dr. Balance,		$1,062 97

Chatham, 20th January, 1904.

Audited.

WILLIAM M. SALTER, Auditor.

POLICE ACCOUNT.

RECEIPTS.

By proportion of defaulters 1902,		$349 48	
" " " taxes 1903,		26 95	
			$376 43

EXPENDITURES.

To Balance 1902,		$521 08	
January,	Adam Dickison,	16 66	
	Martin Foley,	16 66	
	Walter McNeil, special,	51 80	
	David Sadler, caps,	3 00	
Feb'y,	Adam Dickison,	16 66	
	Martin Foley,	16 66	
March,	Adam Dickison,	16 66	
	Martin Foley,	16 66	
	Walter McNeil, special,	2 00	
	John Dickison, "	2 00	
	David Lawson, "	2 00	
	Geo. Grant, "	2 00	
	Peter Gorman, "	2 00	
April,	St. John Globe adv.	1 87	
	Adam Dickison,	16 66	
	Martin Foley,	16 66	
	Walter McNeil, special,	6 00	
May,	Adam Dickison,	16 66	
	Martin Foley,	16 66	
June,	Adam Dickison,	16 66	
	Martin Foley,	16 66	
	Miramichi Steam Navigation Co. prisoners' fare,	7 95	
July,	Peter Gorman, special,	3 00	
	W. L. T. Weldon, police cloths,	83 00	
	Adam Dickison,	16 66	
	Martin Foley,	16 66	
	Frank Winslow, typewriting,	2 50	
August,	M. A. E. Goggin, sundries,	8 80	
	Adam Dickison,	16 66	
	Martin Foley,	16 66	
	David Sadler, caps,	5 45	
	Express on police caps,	30	
Sept.	Adam Dickison,	16 67	
	Martin Foley,	16 67	
	A. E. Overhill, nippers,	3 63	
	G. S. Lane, caps.	4 90	
	Edward Burke, sundry work,	4 75	
Oct.	Adam Dickison,	16 66	
	Martin Foley,	16 66	
	Richard Barry, special.	4 00	
	Mathew Barry, "	4 00	
Nov.	Adam Dickison,	16 67	
	Martin Foley,	16 67	
Dec.	Adam Dickison,	16 67	
	Martin Foley,	16 67	
			$1,125 93
	Dr. Balance,		$749 50

Chatham, 20th Jany, 1904,

Audited.

WILLIAM M. SALTER, Auditor.

STATEMENT SCOTT ACT.

RECEIPTS AND EXPENDITURES.

Balance on hand Dec. 31st, 1902,		$ 752 59
By amount received from Police Magistrate, 1903 returns,		1,873 85
To expended as per sheet attached,	$1,105 56	
To Balance,	1,520 88	
	$2,626 44	$2,626 44
By Balance,		$1,520 88

Chatham, 20th January, 1904.

WILLIAM. M. SALTER, Auditor.

EXPENDITURES.

January,	Adam Dickison,	25 00	
	Martin Foley,	25 00	
Feby.,	Adam Dickison,	25 00	
	Martin Foley,	25 00	
	R. A. Lawlor, Attorney,	30 00	
March,	Adam Dickison,	25 00	
	Martin Foley,	25 00	
April	Adam Dickison,	25 00	
	Martin Foley,	25 00	
May.	R. A. Lawlor, attorney,	32 50	
	Adam Dickison,	25 50	
	Martin Foley,	25 00	
June,	Adam Dickison,	25 00	
	Martin Foley,	25 00	
July,	Adam Dickison,	25 00	
	Martin Foley,	25 00	
August,	R. A Lawlor, atterney,	57 50	
	Adam Dickison,	25 00	
	Martin Foley,	25 00	
	John A. Buckley,	62 49	
	David Sadler, sundries,	3 40	
Sept.,	Adam Dickison,	25 00	
	Martin Foley,	25 00	
	J. A. Buckley,	41 67	
October,	Adam Dickison,	25 00	
	Martin Foley,	25 00	
	J. A. Buckley,	41 66	
Nov.,	Adam Dickison,	25 00	
	Martin Foley,	25 00	
	J. A. Buckley,	41 67	
Dec.,	R. A. Lawlor,	120 00	
	David Sadler, caps,	8 00	
	S. D. Heckbert, clothes,	25 00	
	Adam Dickison,	25 00	
	Martin Foley,	25 00	
	J. A. Buckley,	41 67	
			$1,105 56

LIGHT ACCOUNT.

RECEIPTS.

By proportion of default 1902,		$1,048 32	
" " " taxes 1903,		430 60	
			$1,478 92

EXPENDITURES.

To Balance 1902,		$1,834 44	
April,	To 3 months' street light,	340 00	
	" " Town Hall,	55 86	
July,	" " street,	340 00	
	" " Town Hall,	35 46	
Oct.,	" " streets,	340 00	
	" " Town Hall,	38 00	
Dec.,	" " streets,	340 00	
	" " Town Hall,	68 80	
			$3,392 56
	Dr. Balance,		$1,913 64

Chatham, 24th January, 1904.

Audited.

WILLIAM M. SALTER, Auditor.

SCHOOL ACCOUNT.

RECEIPTS.

By amount of assessment,	$8,700 00	
" Balance 1902,	720 00	
		$9,420 00

EXPENDITURES.

April, Paid Secretary Trustees, 1902,	$ 720 00	
May, " " "	1,000 00	
June, " " "	725 00	
July, " " "	725 00	
Sept., " " "	1,450 00	
Oct., " " "	1,450 00	
Dec. " " "	1,350 00	
		$7,420 00
Cr. Balance,		2,000 00

To the Mayor and Aldermen Town of Chatham,

GENTLEMEN:—

In order to have our accounts in accordance with regulations of Board of Education and our year end with 30th June, it was decided to have them examined by a professional Accountant, and in July last the Auditor, Mr. Alfred Seely, submitted the following report:

"I have examined the Books and accounts of your Secretary to 1st July, 1903, and found them correct. I have also examined all vouchers and payments on account of New Stone School Building and have attached, hereto a statement showing cost of same. Statements are also attached showing Receipts and Expenditures for 1903, Assets and Liabilities 1st July 1903."

G. STOTHART,
Sec. to School Trustees
Town of Chatham.

COST OF NEW SCHOOL BUILDING, CHATHAM, N. B.

J. D. Creaghan land,	$ 1,720 00	
Burns, fence,	87 08	
J. McDonald, contractor,	30,828 63	
McManus, heating and plumbing,	6,350 00	
R. C. J. Dunn, architect,	1,908 50	
Lawlor & Mather, inspecrors,	495 00	
Electric Light wiring, sewer connexion, basement floor, and grading,	572 16	
Furniture,	472 59	
Miscellaneous,	474 99	
Insurance,	225 00	
Interest on money borrowed and discount on bonds,	2,001 39	
		$45,135 34

Correct.

(Signed) ALFRED SEELY, Auditor.

Receipts and Expenditures on account of Schools to 30th June 1903.

EXPENDITURES.

Salaries,	$3,611 99	
Fuel,	388 43	
Rent,	160 00	
Interest,	918 74	
Bonds paid,	250 00	
Incidental,	113 61	
		$5,442 77

RECEIPTS.

From Town Treasurer,	$2,445 00	
" County School Fund	763 05	
		$3,208 05

Correct.

(Signed) ALFRED SEELY, Auditor

Board of School Trustees, Town of Chatham.

LIABILITY ON BONDS ACCOUNT.
1st July, 1903.

Bonds issued May 15th 1897,	$5,000 00	
Less paid,	1,250 00	
		$ 3,750 00
Bonds issued 1901,		40,000 00
		$43,750 00

LIABILITY ON CURRENT ACCOUNT
1st July, 1903.

Due Bank of Nova Scotia,	$5,525 75	
" George Stothart, Treasurer,	6 57	
		$5,532 32
Assets to meet above:		
Bonds unsold,	$5,000 00	
Balance Town assesment 1903,	6,255 00	
		$11,255 00
Estimated amount required to meet current expenses from July 1st to Dec. 31st, 1903,		$4,000 00

(Signed) ALFRED SEELY, Auditor.

BOARD OF HEALTH ACCOUNT.

RECEIPTS.

By Balance,	78	
" Proportion of taxes,	$67 28	
		$68 06

EXPENDITURER.

January,	George Watt, secretary,	$50 00	
	J. Fred Benson, printing	1 60	
	J. L. Stewart, "	9 90	
	C. P. Hickey,	8 00	
June,	Geo. Watt,	11 66	
	Samuel Irving, inspector,	19 37	
	W. P. Troy, "	7 50	
	J. Fred Benson, printing,	3 30	
	E. A. Strang,	13 62	
July,	Samuel Irving,	12 37	
	C. P. Hickey,	3 00	
	J. D. B. F. Mackenzie,	12 00	
	E. A. Strang,	4 00	
	W. P. Troy,	14 00	
	E. A. Strang,	2 10	
	Dr. F. A. Richard,	2 00	
	E. A. Strang,	16 66	
	Samuel Irving,	1 25	
	C. P. Hickey,	50	
	J. Fred Benson,	22 65	
	J. D. B. F. Mackenzie,	12 35	
			$227 83
	Dr. Balance,		$159 77

Chatham, 20th January, 1904.

Audited.

WILLIAM M. SALTER, Auditor.

R. A MURDOCH, MAYOR TOWN OF CHATHAM.

T. M. GAYNOR, TOWN CLERK, TOWN OF CHATHAM.

Miramichi Advance.

CHATHAM, N. B., - MARCH 17, 1904.

Explanatory.

To complete the publication of the Town Accounts within the time prescribed by law we are obliged, this week, to occupy a good deal of the space in the ADVANCE which is usualy taken up by matter of more general interest. It has, therefore been necessary to greatly abbreviate parliamentary matter from both Ottawa and Fredericton, as well as local news and editorials. It may in fact be said that the ADVANCE, this week, is almost as uninteresting as the other local papers usually are.

How Political Capital is Made.

A number of Belgians, who were induced by transportation lines and agencies of other interests which would make money by the operation, were, last year, induced to come to New Brunswick to work in the Beersville coal mines.

In some way, they had the notion that they could make three or four dollars a day, which, it may be remarked, would be very handsome pay in Belgium for persons of their class as laborers. When they reached the mines it was found that very few of them knew anything of the work. They accepted the wages customary at such mines, but it was found that they could not earn them, and were put on "piece work". Like other immigrants from Europe they had brought their families with them and not being willing to adapt themselves to the conditions of their enviroment, they fell to brooding over the contrast between the immigration and steamer agents' representations and assurances and their actual experiences after they came to the country, and concluded to return to whence they came.

Now, the political agitators, having taken them in hand, are making use of the fact that after they arrived from Europe, the Surveyor General endeavored to help them to get to the work they came out to do.

They had got the notion in their heads that it was the Government's mines they were to work in—or they now allege they thought so—and the fact that the Surveyor-General, as a voluntary act of kindness, took an interest in them when they seemed to need it after their arrival, has been made use of to spread that impression abroad, and thus prepare the public mind for the reception of the statements being made in connection with the matter for political purposes. The truth is that the government had nothing to do with the Belgians coming here, or with their engagement by the mining people. There is a well grounded belief that agents of the steamship lines and over-zealous immigration agents often make misrepresentations to prospective emigrants from European countries, and it would be well if some restraint were placed upon them.

Ayer's

If your blood is thin and impure, you are miserable all the time. It is pure, rich blood that invigorates, strengthens, refreshes. You certainly know

Sarsaparilla

the medicine that brings good health to the home, the only medicine tested and tried for 60 years. A doctor's medicine.

"I owe my life, without doubt, to Ayer's Sarsaparilla. It is the most wonderful medicine in the world for nervousness. My cure is permanent, and I cannot thank you enough." MRS. DELIA MCWELL, Newark, N. J.

$1.00 a bottle. All druggists. J. C. AYER CO., Lowell, Mass.

for **Poor Health**

Laxative doses of Ayer's Pills each night greatly aid the Sarsaparilla.

The War.

There has been a good deal of unreliable war news of late. The press telegraphers send a column or more of accounts of engagements one day and intimate the next day that very few of them are true. There is nothing of note to report since the Port Arthur engagements.

THAT LONG-DISTANCE TELEPHONE:—If the government or legistature has any control over the alleged telephone service between Chatham and Fredericton, it should be promptly exercised in the way of requiring those who have the charter for it to either make it efficient or put it into the hands of those who will do so. Our people have been led to expect, from time to time since the line was opened, that it would be available for practical telephonic purposes, but it seems to grow more and more inefficient, until it is now a waste of time to endeavor to use it.

Timber Trade Notes.

The Timber Trades' Journal of 5th inst., in its Liverpool correspondence, says.—

The suspension of Robert Parker & Co., Ltd., has been the most prominent feature of the trade during the week, and a private meeting of their creditors will be held next week. So far as we can gather the liabilities will be about forty or fifty thousand pounds, but the assets will pan out well, as far as can be gathered at the time of writing. The principal creditors are:—

	£
A. F. & D. MacKay, about	8 000
Bank of Liverpool,	6 000
R. Coltart & Co.,	5 000
Dickie & Co.,	4,000
Munro, Brice & Co.,	3 500
C. Withers & Co.,	2 000
Neel Legh & Co.,	1,300
A. Dempsey & Co.,	870
Duncan, Ewing & Co.,	600
F. Briessemann's Successors,	1,300
Lumley Lloyd & Co.,	76
Watson & Todd,	900
C. Taylor, Sons & Co.,	500
Edmunds, Taylor & Co.,	600
Alfred Dobell & Co.,	1 300
Crow, Rudolf & Co.,	780

Apart from this, the general tenor of the trade is dull, and there is a feeling that it will continue so for some time. On the other hand, the shippers from Canadian ports—that is, Quebec and Montreal—still continue to make their forward sales at the full prices we have indicated hitherto. The tables of impor, consumption and stock show little or no improvement from last month, and this is a fair guide to the general slackness of business in our trade.

In their monthly circular Messrs. Farnworth and Jardine say:—

The business of the past month has been dull, and buyers are slow in entering into engagements for next season's supplies. The arrivals generally have been larger than during the corresponding month of the past two years, and whilst the deliveries have been fair, the business has not been of a satisfactory nature, and values of some of the leading articles are difficult to maintain; stocks on the whole are ample.

New Brunswick and Nova Scotia Spruce and Pine Deals.—The arrivals during the past month, chiefly by the winter liners, have again been large, and in excess of the corresponding period last year, viz., 2,710 standards, again t 2,400 standards in 1903; the deliveries have been fair, but stocks, although slightly less than the same month last season, are still large and, recent consignments have been forced off at lower prices; contracting for next season is very quiet. Pine Deals, —The demand is slow.

Always Reliable.

We can always depend upon KENDRICK'S LINIMENT. It is always the same.

E. S. DIBBLEE.
St. John, N. B.

The Baird Company's

Wine of Tar Honey and Wild Cherry

A Lubricant to the Throat.
A Tonic to the Vocal Chords.

The Baird Co.'s WINE OF TAR, HONEY AND WILD CHERRY is the best remedy for coughs and colds I have ever used.

MARY A SHAW.
Woodstock, N. B.

WANTED.

Men or women local representatives for a high class Magazine. Large commissions. Cash prizes. Write J. N. Trainer, 80 East Washington Square, New York, N. Y.