MC 2035 POOR DOCUMENT

COMMERCIAL

NEW YORK STOCK MARKET

Quotations furnished by private wires of J. C. Mackintosh & Co., (members Montreal Stock Exchange), 88-90 Prince William street, St. John, N. B. (Chubb's Corner.)

Friday, March 14, 1913.

	Yesterday's Closing.	Opening	Noon
Am Copper	70¼	69⅞	69¼
Am Beet Sugar	28¾	.....	.....
Am Car & Fdy	49½	49¼	49¼
Am Cot Oil	45	45¼	45¼
Am Sm & Ref	69⅞	69⅝	69½
Am Tele & Tele	132⅞	133	132¾
Am Steel Fdys	33½	33¼	33¼
An Copper	36⅝	36⅝	36⅝
Atchison	101½	101½	101¼
Balt & Ohio	100⅝	100⅝	100¼
B R T	87¼	87	86⅝
C P R	224⅝	223¾	223
Ches & Ohio	72¼	72	72
Chic & St Paul	109⅝	109¼	108⅝
Col Fuel & Iron	33½	33½	33½
Chino Copper	39½	39⅝	38⅞
Erie	27⅝	27	26⅞
Gr Nor Pfd	127	126⅝	126⅝
Int Met	17⅝	17¼	17
Lehigh Valley	155	154¼	154¼
Miss Pac	38	38	37½
N Y Cent	106	106	105⅝
N Y Ont & West	30½	30	30
Nor Pac	116	115⅝	115½
Pennsylvania	119	118⅝	118⅝
Reading	156½	155⅞	155⅝
Rep Ir & Steel	24⅞	24⅝	24⅝
Rock Island	21⅝	21½	21½
Sp Pacific	100⅝	99¼	98⅝
Sou Ry	.....	25⅛	25⅛
Utah Copper	53½	53	52¼
Un Pacific	150	150⅝	149½
U S Rubber	61	60⅝	60¼
U S Steel	60⅝	60¼	59⅝
U S Steel Pfd	107⅝	107⅝	107⅝

Sales to 11 a.m., 86,500 shares.
Sales to 12 a.m., 122,300 shares.

New York Cotton Market.

March	12.25	12.29	12.27
May	11.91	11.95	11.95
July	11.84	11.87	1.87
August	11.75	11.77	11.77
September	11.49	.....	.....
October	11.44	11.47	11.45
December	11.45	11.47	11.47

Chicago Grain and Produce Market.

Wheat—			
May	89⅝	89⅝	89¼
July	89⅞	88⅞	88⅝
September	88½	88⅝	88¼
Corn—			
May	52⅝	52¼	51⅝
July	53⅞	53⅝	53½
September	54⅞	54⅝	54⅛
Oats—			
May	32⅞	32⅞	32⅝
July	33⅛	33⅛	32⅞
September	33⅝	.....	.....
Pork—			
May	20.90	20.80	20.30
July	20.45	.....	.....

Montreal Morning Transactions
(J. M. Robinson & Sons' Private Wire Telegram).

	Bid.	Asked.
Bell 'Phone	145½	.....
Canners	73½	.....
C P R	223¼	223½
Canadian Cotton	40	40½
Brazil	94½	94¾
Cement	27	27¾
Crown Reserve	3.70	3.72
Can Converters	45	48
Detroit	74¾	75½
Dom Iron	52⅛	52¾
Laurentide	211	.....
Int Cotton	57⅝	60
Ottawa Power	180	181
Ogilvies	121	125
B. C. Packers	150½	152
Penmans	54	55½
Mont Power	220¼	220¾
Quebec Ry	18¼	18½
Richelieu	110½	111
Rubber	85	90
Scotia	78	80
Shawinigan	132	132¼
Sherwin Wms	58	.....
Soo	135½	136½
Spanish River	65¼	66½
Steel Co Canada	23¾	24
Textile	82¾	82⅞
Toronto Ry	134⅞	135
Woods	131	135

Investment News
St. John, March 14, 1913

More Mention of Municipals

Of course we have a wide variety of suitable offerings for every class of investor, and with an assured income yield of 4 1-4 p. c. up to 7 1-2 p. c.

But just now we ask your indulgence for a further reference to municipal debentures, because additional emphasis should be placed on their present favorable price-position.

Here are four municipal issues of excellent character, the first in $500 and the others in $100 denominations. All four yield at today's low prices the handsome return of 5 p. c. Ask us about them.

TOWN OF SACKVILLE 4 p.c. BONDS
TOWN OF PARRSBORO 4 p.c. Debentures
TOWN OF GLACE BAY 4 p.c. Debentures
TOWN OF SYDNEY MINES 4 1-2 p.c. Debentures

J. C. Mackintosh & Co.
Established 1873.
Members Montreal Stock Exchange
Direct Private Wires
88-90 Prince Wm. St., St. John.
Also at Halifax, Montreal, Fredericton, New Glasgow.

"SALADA"
TEA reaches you just as it left the Gardens of Ceylon, with its fragrance and flavor unimpaired.
In Sealed Lead Packets Only.
Black, Green and Mixed.

Wall Street Notes.

New York, March 14—Americans in London quite irregular and quiet; Paris markets steadier; war talk dying out; consols 73¼, off ⅛.

The Harriman roads are expected to sign modified dissolution plan today in the shape of traffic agreement affecting only California.

Democrats take control of senate for the first time in eighteen years.

New Haven may cut dividend in coming fiscal year, due to possible passing of Boston & Maine dividend.

National Lead earned 3.8 on its common stock against 3.5 previous year.

Foreign exchange has broken a full cent below where it was a week ago. The present gold exports are on special orders and the importer pays the costs.

Sentiment in the street is very much divided. The market is heavily over-sold and there is continued buying on every setback of the good dividend stocks.

The tendency at the moment, while not pronounced, is not towards a lower level and it comes back better now than for a long time past.

Some strong people are advocating the bull side. The traders and professionals continue bearish and are very pessimistic.

On the reactions, I think, the good stocks are a purchase.

SHEARSON HAMMILL & CO.

DRUNKENNESS CAN BE CURED

Alcura Will do It

Alcura, the widely known treatment for Alcoholism, can now be obtained at our store. It is guaranteed to cure or benefit, or money refunded. Remedy that has been tried by thousands and found to do just as it claims.

Drunkenness is a disease. Those who are afflicted with the craving for liquor have to be helped to threw it off. Alcura No. 1 can be given secretly in Coffee or food. Alcura No. 2 is the voluntary treatment.

Help your loved ones to restore themselves to lives of sobriety and usefulness, and to regain the respect of the community in which you live.

Only $1.00 per box. Ask for Free Booklet.

E. C. Brown, Druggist, St. John, N. B.

CHEERFUL WOMAN.

A cheerful woman is like a ray of sunshine wherever she goes. She not only does good to others by example, but she helps discontented and gloomy people to throw off some of their native melancholy, and to emulate a little of her own cheerfulness. The cheerfulness that persists in seeing the bright side of everything, and discovers the "silver lining" where others perceive no break in the grey cloud, must not be confounded with selfishness and carelessness. They are totally different attributes, quite antagonistic to one another. A purely selfish and careless woman would be thinking so continually about herself that she would have no reserve force left in which to practise the one hundred and one little thoughtful actions which come within the ken of the woman who has "cheerfulness" as her watchword, and who endeavors to make her sisters more happy by imparting some of it to them.

He—"I am going to ask your father for your hand."

She—"Oh, that will be lovely!"

He—"You are glad?"

She—"Delighted! I will call and bring you flowers every day until you are able to be out again. I have never seen the inside of a hospital."

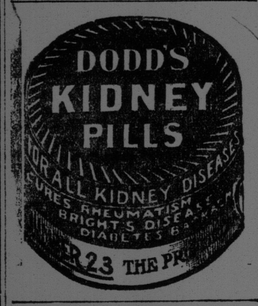

Canadian Douglas Fir Doors

MAKE THE HOME CHEERFUL NATURAL WOOD FINISH

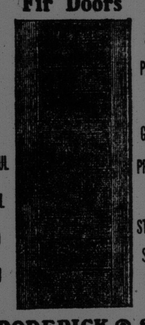

SAVES PAINTING AND GRAINING PRICES LOW ALL STANDARD SIZES IN STOCK

J. RODERICK & SON
Sole Distributors Eastern Provinces
Phone 854 Brittain Street.

ARMY FORCES AGAINST WHOLESALE TRAFFIC

General Bramwell Booth Organizing Special Department

INTERNATIONAL AGENCY

Colonel Unsworth In Charge—Already Threats if Operations go on Against The Business—General Outlines Part of The Plan

London, March 14—General Bramwell Booth has appointed a special department of the Salvation Army to deal with matters arising from the white slave traffic. This agency will be of an international character, and is to be organized by Colonel Unsworth, an experienced officer who has seen service in the army in many countries. Under him will be an officer with a knowledge of languages and a committee will be in charge to direct those engaged in the work.

One of the objects of the general is to provide a central bureau of information on the subject, both at home and abroad, and to assist friends of the movement in other countries to secure the full advantage of legal enactments already in force there, and to get these strengthened, as far as possible, where this is necessary.

"I have been threatened as to the consequences if we go forward on these lines," said the general, to a representative of the "Westminster Gazette," "but I do not see why that should hold us back. In any work for humanity we must take risks, and I am prepared to face the threats of those who oppose us. We have to recognize that this traffic is highly organized, and that it brings great profit to those engaged in it, but the enormities practiced on women and young girls by being entrapped into the most demoralizing situations are such that we must do everything that is possible to assist in their protection.

"The army has taken a large share in emigration work, but we recognize the dangers attending the transfer of women from one country to another. This fact has been brought home to us in many ways. A large ship, with only a limited supply of stewards, and stewardesses, and these heavily worked, provides opportunities for men of a certain type which often leads to disastrous results. In view of the information we have obtained we shall arrange a regular corps of travelling officers on emigrant ships, so that every vessel of this kind will have one such officer on board. The authorities cannot act without information, and it is sometimes impossible for them to obtain facts enabling them to move. But we believe that if we are able to supply data showing that undesirable persons are using the ships for the purpose of the traffic they will support the steps we are taking."

General Booth mentioned instances of the methods of those who are carrying on the traffic in Cairo, Asia Minor, and elsewhere. The agents obtain girls on various pretences, apparently quite innocent, and then convey them to various places where a hideous market in women is possible.

The general also indicated a noted spot on the continent under British rule where things exist in this connection which are a disgrace to the nation. He refused to state particulars at the present time for the reason that he is preparing a case to present to the authorities.

ST. JOHN POLICE BILL IS RECOMMENDED WITH AMENDMENTS

Fredericton, N. B., March 14—The corporations committee heard a large delegation of Fredericton citizens today urging that a bill introduced to appoint a certain police commission consisting of the mayor, county court judge and one other be amended so that the appointments might be made for a long term and be entirely independent of the city council.

Among the speakers were: Bishop Richardson, Dr. Smith, Prof. Kierstead, Aldermen Clark, Mitchell and Farrell.

The law committee decided this morning to recommend the bill to appoint the police commission for Fredericton in its original form and to recommend the bill regarding the chief of police for St. John with amendments proposed by members for the St. John city and county.

MEXICAN FEDERALS BEATEN

Nogales, Ariz., March 14—The constitutionalists overthrew the federal garrison at Nogales, Sonora, last night, and today are in possession of the border after a fight which continued with little abatement for twelve hours. Casualties are estimated at 100 dead and 200 wounded on both sides.

Private Allen, A. Umfleet, troop G, fifth cavalry U. S. A., was seriously wounded by a rebel bullet while doing police duty near the international line here. No other Americans were injured.

The Streets

To the Editor of the Times:

Sir,—I am creditably informed that there are a number of able bodied men about the city who would be quite willing to accept employment for a while to tide them over until something more substantial offers, and I think a number of them could earn an honest dollar by being put to work by the commissioner of public works cleaning out the gutters. They could keep the sidewalks clear by removing the ice and slush from the gutters, so that instead of having the water which should ordinarily flow to the sewers through these channels, go over the sidewalk it would be directed to its proper source. As it is now, much discomfort is caused to pedestrians and the streets are in a disgraceful condition. Perhaps the employment of some of these men might help. Thanking you for space I am yours,

CITIZEN.

DICKSON AS SPEAKER.

Since the announcement, made in The Times, that the new judgeship which is to be created will be filled by the appointment of Attorney General Grimmer, it has been intimated that Speaker Clark will be made Attorney General. It is rumored that Walter B. Dickson of Albert County will succeed Mr. Clark in the Speaker's chair.

New York, March 14—Bombardier Wells, British heavyweight champion, will probably have from fifteen to twenty pounds advantage in weight and with a considerably stronger ring record ruled a favorite in his scheduled ten round bout with "Gunboat" Smith of California in Madison Square Garden tonight.

London, March 14—Sir Arthur Conan Doyle has joined the newly formed British committee of sportsmen which is to organize an Olympic team for the Berlin Olympia and have control of the finances and general preparations.

STOP NEGLECTING YOUR STOMACH

Stuart's Dyspepsia Tablets Will Do the Work of the Strongest and Healthiest Stomach and Afford Instant Relief.

The worst case of indigestion is simply neglect to give the stomach needed assistance.

When your food does not digest, when gasses form, when you experience that uncomfortable feeling of fullness, when the breath is foul, the tongue coated and that sour taste is in the mouth—take a Stuart's Dyspepsia Tablet and watch how quickly every one of these symptoms disappear.

Your Stomach Will Never Give Out or Grow Old, if You Depend Upon Stuart's Dyspepsia Tablets.

All that was needed was to digest that lump of food in your stomach,—and the glands, whose duty it is to supply the gastric juices, had simply given out from overwork. So when you took that little tablet you were supplying exactly what was necessary to complete the process of digestion that the stomach had begun but was unable to finish.

If you would continue to take a Stuart's Dyspepsia Tablet after each meal for awhile, your stomach would have a chance to rest up and get well and strong again.

Try just one box and you will never want to be without this wonderful little remedy for stomach troubles. Stuart's Dyspepsia Tablets contain an ingredient, one grain of which will digest 3,000 grains of food. They are entirely harmless because they have absolutely no effect on the system one way or another except to do just the one thing—digest food.

Every drug store everywhere sells and recommends Stuart's Dyspepsia Tablets at 50 cents a box.

NEW INSPECTOR OF PENITENTIARIES

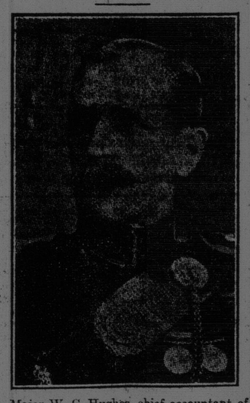

Major W. C. Hughes, chief accountant of Kingston Penitentiary, who has been made inspector of penitentiaries by the dominion government.

THANKS THE MEMBERS

To the Editor of The Times:

Sir: Permit me on behalf of the delegation consisting of J. M. Powers, B. W. Thorne, L. H. Thorne, S. A. Thorne, M. J. Doney, A. C. Gregory, Geo. Chamberlain, H. Niles, W. H. Allingham, Wellington Erb, H. J. Smith, C. H. Jones and O. D. Hanson, which attended the provincial legislature to seek incorporation of the Cedar Hill Cemetery, to convey through your paper to the M. L. A. and especially to the representatives of the city and county of St. John, who so ably assisted us in arriving at a settlement of what for a time seemed to be a deadlock and also for the courteous manner in which the members as a whole treated us. Our case was given every attention and it seemed to be a pleasure to the gentlemen to hear and serve us. It is therefore a very great pleasure to me at the request of the delegation to extend to the M. L. A. our heart felt gratitude for the kindness shown and the service given. Thanking you Mr. Editor, for the space in your paper, I am yours in behalf of the delegation.

O. D. HANSON.

Orange Lodge View on Navy Matter

Windsor, Ont., March 14—The report of the executive committee received by the Orange grand lodge yesterday afternoon warmly approved the Borden policy of an emergency navy contribution, rejecting the opposition's proposal of two Canadian units.

SERIOUS JOKING, THIS.

The fire department was given a run this morning in answer to an alarm from box 132 to which they promptly responded. On their arrival, however, no fire could be found, nor any trace of one, and the would-be joker who had pulled the hook was not to be seen.

Old folks who need something of the kind, find
NA-DRU-CO LAXATIVES
most effective without any discomfort. Increased doses not needed. 25c. a box at your druggist's.
National Drug and Chemical Co. of Canada, Limited.
164

LADY ASHBURNHAM'S HANDSOME GIFTS

Gold Headed Umbrella to Rev. Mr. McDonald, Diamond Ring to Wife

Fredericton, N. B., March 14—Five Scott Act cases were acknowledged in the police court this morning on complaint of Chief McCollum and fines of $50 imposed.

The U. N. B. and Normal School students from Restigouche and Gloucester were entertained to supper and a dance at the Barker House last evening by the members for those counties.

Rev. Dr. MacDonald before leaving the city on Wednesday received from Lady Ashburnham a gold headed umbrella and she presented to Mrs. MacDonald a diamond ring.

At a meeting of the high standing committee of the I. O. F., July 15 and 16, were the dates fixed for the next high court meeting. It may be held at Moncton.

CHALLENGED, THEY HOLD THEIR PEACE

(Continued from page 1)

When Mr. Martin was speaking of what he considered to be the advantages to be derived from the Laurier policy, Hon. L. A. Pelletier interrupted to ask what vessels of the proposed fleet units the Liberals would have built in Canada.

This led to a long interchange of remarks between the minister and E. M. MacDonald, of Pictou, who asked the postmaster general if he did not consider that Canada could do what Australia is undertaking.

"The present policy is one of immediate aid to the Empire," said Mr. Pelletier. "The balance will come later."

"What else?" queried Mr. MacDonald.

"The premier has spoken of this as something we were doing at present, and intimated that he expected something else would be done later under the agreement with the admiralty," said Mr. Pelletier.

"What else?" one cried Mr. MacDonald.

"You can take what you like out of the premier's statements," replied Mr. Pelletier.

Mr. MacDonald persisted in his request, and Mr. Burrell rose to say that the premier had intimated that the permanent policy would be brought down later.

"Did any of the four ministers in the house take the position that Canada cannot construct unarmored cruisers and destroyers such as Australia is constructing? Let us have a straight answer, please."

"Not a word more," said Mr. Pelletier.

"Then Canada is to understand that four cabinet ministers absolutely refuse when asked to tell whether or not they believe Canadians could engage in shipbuilding," declared Mr. MacDonald.

"You should not expect an answer now," declared Mr. Burrill."

"Why not?" put in Fred Pardee.

"We are not dealing with that question. We are dealing with the matter of giving immediate aid to Britain."

Mr. MacDonald then asked the minister of militia to say whether he believed ships could be built in Canada.

"I will get up when it suits myself, not when it suits the member for Pictou," said Col. Hughes.

Dr. Edwards, member for Frontenac, amidst the general confusion, rose to say something.

"Sit down and behave yourself," said Mr. McDonald. "I ma dealing with ministers in the front benches. I will come to the small fry later."

Chairman Fripp thought Mr. MacDonald had gone too far, and Mr. Pelletier suggested that Mr. Martin should go on with his speech.

"This is the debate," responded Dr. Beland. "The member for Pictou is asking concerning matters about which the country wants to know."

Much the same kind of cross firing continued for fully a quarter of an hour.

DEATH OF MISS MARY O'NEILL.

The death of Miss Mary A. O'Neill occurred today at her home, 52 City Road. She is survived by two brothers and two sisters. The funeral will take place on Sunday afternoon at 2.30 o'clock from her late residence.

Five hundred English songbirds, including larks, goldfinches, linnets, tits and robins have been sent from London to Victoria, B. C., where they will be let loose to build nests in the forests of Vancouver Island.

COMMENT ON NAVY ESTIMATES

New York, March 14—A cable to the Tribune from Londo nsays:—

"The navy estimates published last night are not likely to arouse enthusiasm on either the ministerial or the opposition benches in the House of Commons. Liberals are dismayed at the prospect of more than £46,000,000 sterling being spent on the navy during the coming year, and there will be much labor grumbling at this figure. Pacificists will also have something to say at the absence of any response to the German offer of sixteen keels to ten, and Mr. Churchill's silence on this point is certain to be keenly criticized in ministerial circles.

The fact that it is proposed to lay down five new Dreadnoughts in 1913-14, irrespective of the latest German attitude, will be regarded as highly provocative.

For their part, Unionists regard the navy estimates as distinctly disappointing in two most important particulars. The personnel of the service is to be increased to 146,000 officers and men, a figure which is held to be quite inadequate. The second point is the continued neglect of the air service. Here are two characteristic comments:—

Lord Charles Beresford—"The proposed reduction of £3,000,000 sterling on the amount which those who realize the pressing needs of the navy regarded as a minimum cannot, in my opinion, be achieved without some sacrifice of naval strength which we may urgently need at the shortest possible notice. It appears to me to be gambling with the very life of the empire."

James Keir Hardie—"I wish the decrease had been five million instead of three. It would lead more quickly to the inevitable revolt against bloated armaments. 'Whom the gods would destroy they first make mad,' and they are making Europe mad very quickly with this intolerable burden of armaments."

PERSONALS

R. H. Mathewson, C. P. R. agent in New York, is at the Royal Hotel.

F. E. Nunnick, of Ottawa, is in the province in the interests of the Dominion department of agriculture.

Mrs. J. Walsh, of Queen street, left by Friday morning's train to visit relatives in Boston.

Mother—"What is the trouble between you and Charlie?"

Daughter—"I always thought Charles was fond of the turf—but he won't simply touch the garden or the lawn-mower.'

Hints on Hair Health

If you use our treatment, we will either stop your hair from falling or pay for the treatment ourselves.

Dandruff is a contagious disease caused by a microbe, which if not removed causes baldness. This microbe often comes from a comb or brush belonging to someone else.

If you are troubled with dandruff, itching scalp, falling hair, or baldness, we believe that Rexall "93" Hair Tonic will do more than anything else to remove the dandruff, destroy the germ, make the scalp healthy and stop falling hair, and, if there is any life left in the roots, also promote growth of new hair.

We believe that probably 65 per cent of the cases of baldness could be overcome if people would only use Rexall "93" Hair Tonic for a reasonable time, as directed.

We don't want you to take our word for this. We want you to test the merits of Rexall "93" Hair Tonic at our risk. If you use it and it does not give satisfaction, just come back to us and tell us, and we will immediately hand back to you the money you paid for it. You promise nothing, sign nothing and your mere word will be taken for it.

We are dependent upon your confidence and patronage, and we would not make these claims, or make this offer if we did not believe that Rexall "93" Hair Tonic is the very best hair preparation you can use. Two sizes of bottles, 50c and $1.00.

You can buy Rexall "93" Hair Tonic in this community only at our store:

Wasson's 3 Rexall Drug Stores
King St., Main St. and Haymarket Sq.

There is a Rexall Store in nearly every town and city in the United States, Canada and Great Britain. There is a different Rexall Remedy for nearly every ordinary human ill—each especially designed for the particular ill for which it is recommended.

The Rexall Stores are America's Greatest Drug Stores

3 DAY 3

Drink Habit

D D
CURED QUICKLY
Without Hypodermic Injections
A A
IN
Three Days
BY THE
NEAL METHOD
Y Y
Contract given Each Patient to take away all craving, desire and appetite for liquor.

Neal Institutes
46 Crown St., St. John, N. B.

3 DAY 3

THE RIGHT OF WAY IS GIVEN THE MAN

WEARING A WILCOX SUIT.

Special Prices For Saturday

WILCOX'S
CHARLOTTE STREET, CORNER UNION