PUBLIC LIBRARY, LONDON, ONT.

4 P. M. EDITION

London Advertiser

4 P. M. EDITION

43RD YEAR NO. 17843 THE ADVERTISER, LONDON, ONTARIO, SATURDAY, JUNE 2, 1906 -TWENTY PAGES. PRICE TWO CENTS.

EARL GREY THE GUEST OF LONDON TODAY; WARMLY WELCOMED TO THE FOREST CITY

Driven Through Streets and Cheered at Various Points==Much Impressed With Workingmen's Homes==Lady Sybil Grey Entertained at "Idlewyld."

His Excellency Earl Grey, Governor-General of Canada, accompanied by his daughter, Lady Sybil, and Miss Howard, and an aide-de-camp, Captain Trotter, arrived in the city this morning and will be the guests of the city of London until their departure at 5:30 this afternoon.

His excellency was met at the depot by about 40 of London's most prominent citizens, including the mayor and aldermen, Hon. C. S. Hyman, minister of public works, and Hon. Adam Beck.

It was about 11:35 when the C. P. R. express pulled in with the vice-regal car Cornwall, which bore the Governor-General and his party.

Hon. Mr. Hyman at once entered the car, after which he introduced Mrs. Judd, wife of the mayor, and Mrs. Coffey, wife of Senator Coffey.

Then the ladies presented two very handsome bouquets of roses to Lady Sybil and Miss Howard, after which Mr. Hyman introduced his excellency, first to Senator Coffey and then to the other gentlemen of the party. Captain Trotter, a veteran of the Boer war, and with one sleeve empty, was then introduced, the military members of the party being especially hearty in their handshakes.

Without further ceremony the party entered the carriages waiting for them, his excellency being driven about the city by Mr. Andrew Thompson, liveryman, who drove his own carriage. The ladies went direct to Idlewyld, the residence of Hon. C. S. Hyman, on Grand avenue.

The scene at the station was a brilliant one, the uniforms of the officers —Col. Peters, D. O. C., Col. McDougall, commanding No. 10 Company at Wolseley Barracks; Col. J. W. Little, Major Hume Cronyn, and others—enlivening the somber dignity of the frock coats and tile hats of the reception committee.

The Drive About the City.

The drive of the Governor-General was without incident. The roads having been well watered, there was scarcely an dust. Along the route many houses were decorated, but there were not as many decorations as the reception committee had hoped for.

As the party left the C. P. R. depot, cheers were given by the assembled crowd. The same occurred in East London. There the people crowded the doorsteps and verandas, and children frequently waved flags and shouted for the King's representative.

In South London some very beautiful decorations were noticed.

Along the route, his excellency, whose hobby for years has been the improvement of workingmen's homes in Britain, frequently remarked to Hon. Mr. Hyman, Hon. Mr. Beck and Mayor Judd that the homes of London's working classes were very creditable. In fact, the cottages all along the route did look well, and the Londoners were delighted with the earl's remarks.

The many beautiful streets of London also elicited warm compliments from his excellency.

There were no crowds along the route, the greatest numbers being met with in East London, where a large number of workingmen cheered the party at Queen's Park.

Cheered By Little Tots.

When the drive was almost completed his excellency was charmed with the reception he was accorded by about 50 inmates of the Protestant Orphans' Home. The children were drawn up in front of the institution, and as the earl went by they cheered lustily and waved flags.

The party then drove to the Kennels, where luncheon was partaken of.

The order of the carriages, with the occupants, was as follows:

Leader—A. O. Graydon.

Carriage No. 1 — His Excellency, Mayor Judd, Hon. C. S. Hyman, M. P., Hon. Adam Beck, M. P. P.

Carriage No. 2—The ladies, Mrs. (Mayor) Judd, Mrs. (Senator) Coffey.

Carriage No. 3—Col. Peters, Col. Little and two aides.

Carriage No. 4—Geo. C. Gibbons, Senator Coffey, Judge Macbeth and Judge Elliott.

Carriage No. 5—No. 1 committee of the council.

Carriage No. 6—No. 2 committee of the council.

Carriage No. 7—No. 3 committee of the council.

Carriage No. 8—S. Baker, John Pope, Dr. English, F. Darch.

Carriage No. 9—Col. McDougall, Major Cronyn, Major Laybourne and Col. A. M. Smith.

Carriage No. 10—S. Screa n, W. T. Strong, J. C. Hazard and W McPhillips.

Carriage No. 11—J. W. Pocock, T. H. Smallman, J. Stevely, C. B. Hunt.

Carriage No. 12—T. G. Meredith, F. Love, Sheriff Cameron, and President A. White.

After the luncheon, the party again took their carriages and drove to the Armories which his excellency inspected.

Civic Address to Earl.

The inspection concluded, the party

Continued on Page Eight.

His Excellency Earl Grey, Governor-General of Canada.

MUST ANSWER TO PERJURY CHARGE

Serious Accusation Against a Witness in the Crumlin Robbery Case.

William Tazzman, the young man who was arrested yesterday afternoon on a charge of perjury, was in the dock at the police station this morning. He pleaded not guilty to the charge, and elected for trial by the magistrate.

The prisoner is alleged to have testified that on the night of the robbery he was at Crumlin and leaving there at 10 o'clock, called at the house of a man by the name of Seabrooke shortly after 10. After that he called at the slaughter house of Dennis H. Flannigan, talked with him about half an hour and then returned to Crumlin and saw two men, whom he took to be James Fox and Fred Krantz, standing near the hotel belonging to Mr. Maker. He said that they crossed over the road to the hotel of Mrs. Peter Young, took certain goods and afterwards saw them go to the shed of Mr. Maker's hotel, get their horses and drive away. That was about 12 o'clock.

It is claimed by James Fox, who laid the perjury charge, that these statements are wholly untrue and that Tazzman did not call at Seabrooke's that night; did not call at Flannigan's that night and did not see James Fox and Fred Krantz break into Mrs. Young's hotel and steal her property as he swore he had done.

Tazzman was bailed to appear for the sum of $500 and two securities of $250 each.

Mr. Ira Link appeared to answer to a charge, laid by Truant Officer Weir, of not sending his little son to school, but was dismissed upon promising to see that his boy was sent to school on Monday.

This case is an exceptionally hard one, as the father is a cripple, and the mother is an invalid, which makes it difficult for them to give their children an education.

Delbert Bottrill failed to answer a summons to appear on a charge of non-support. A warrent for his arrest will be issued.

A soldier from Wolseley Barracks happened to get drunk some way or another, and had to be taken in by P. C. Highstead. He was sent back to the barracks.

BANK AMALGAMATION.

Charlottetown, P. E. I., June 2.—Yesterday the amalgamation of the Merchants' Bank of Prince Edward Island with the Canadian Bank of Commerce went into effect, the latter paying over $678,024, which was deposited to the credit of the former. The local management remains with Cashier J. M. Davison, under the direction of an advisory board, made up from Merchants' Bank directors.

C. A. P. ELECTS.

Toronto, June 1.—The annual meeting of the members of the Canadian Associated Press was held today. Mr. John Ross Robertson, of the Toronto Telegram, was re-elected president; Mr. Smeaton White, of the Montreal Gazette, was elected vice-president, and Mr. J. E. Atkinson, of the Toronto Star, was re-elected secretary-treasurer.

BOMB VICTIMS TWENTY-FOUR

Englishman Arrested for the Deed Proved Innocent--King Cancels State Ball.

Madrid, June 2.—11 a.m.—The killed by the bomb explosion on May 31, now number 24.

The ball which was to have been given at the palace this evening has been abandoned, owing to the general mourning and a reception has been substituted.

The British embassy has intervened in behalf of Robert Hamilton, the Englishman arrested on suspicion of being connected with the attempt on the lives of the King and Queen of Spain, and he probably will be released, as it seems to be a case of mistaken identity. The street fetes continue. The royal bullfight will take place this afternoon.

PROTECTING OUR GOODS

Government Taking Measures to Punish the Chicago Packers.

Ottawa, June 2 .—The Minister of Agriculture was asked today whether the Canadian Government would secure the punishment of the Chicago packing firms, which are using the label "Canadian" on goods they are marketing in England. Mr. Fisher said that the Canadian Government is ready in all ways, and at all times to protect the Canadian interests in the British market, using for this object all means permissible under the British laws. Mr. Fisher added that several instances had already occurred in which the Canadian authorities had taken such measures to protect the reputation of Canadian goods.

ANOTHER EARTHQUAKE

Lasted Nearly Eleven Minutes, But Its Location Not Yet Known.

Washington, June 2.—An earthquake bulletin issued by the weather bureau, says:

"The seismograph at the weather bureau registered an earthquake of considerable magnitude, beginning at about midnight of May 31. The strong portion of the motion began at about 0. hours 34 minutes a.m., June 1, and continued for about eleven minutes. The total duration of the earthquake was nearly two hours. Both the north and the south, and the east and west components of motion were recorded."

This is the first considerable earthquake record at Washington since the great San Francisco disturbance of April 18. The indications from these records show that the origin of the present earthquake was at a much greater distance from Washington than San Francisco.

C. P. R. TRAIN BANDITS GIVEN LIFE SENTENCE

End of Sensational Trial at Kamloops B. C.—25 Years for Colquhoun.

Vancouver, B. C., June 2.—The trial of the train robbers was concluded at Kamloops yesterday afternoon. After half an hour's consideration the jury brought in a verdict of guilty.

The prisoners had nothing to say, and the judge at once proceeded to sentence them. He said: "You, George Edwards, to be confined in the penitentiary for life; you, William Dunn, for life, and you, J. Lewis Colquhoun, for 25 years."

The prisoners all took the sentences philosophically.

At lunch yesterday Dunn broke down completely, pleading that confinement would kill him, and his condition became so hysterical that a doctor had to be summoned to attend to this hitherto nonchalant prisoner. Throughout the afternoon and evening Dunn sat with his head between his hands leaning on the rail, completely broken down.

ROOSEVELT IN PERIL FROM NIHILIST PLOT

Portland, Oregon, Police Unearth Plan, to Assassinate President.

Portland, Ore., June 2.—As the outcome of the arrest of a Pole in this city for an assault upon several Russians, local detectives have learned of the existence here of a large body of Russian Nihilists, who, it is alleged, have been plotting the assassination of President Roosevelt, simply awaiting the accumulation of sufficient funds before sending a deputation to Washington to carry out the scheme. The Pole, who claims to have been threatened with death by several of the plotters, and who was arrested for assault, was acquitted yesterday, and it was then that the detectives learned of the alleged true purpose of the organization.

NOVA SCOTIA LIBERALS WILL SWEEP COUNTRY

Conservative Party Utterly Prostrated, and Cannot Secure Candidates.

Halifax, June 2.—The end of the first week of the provincial election campaign indicates that the Murray Government will sweep the whole province. The Opposition is a state [illegible] and it is now probable that [illegible] berals will carry every one [illegible] the 38 seats, in the House of Assembly. During the past seven days 30 Liberal candidates have been nominated, and there are now only three counties without a Liberal ticket. Conservatives are finding great difficulty in getting candidates, but the campaign may become more lively later.

Evidence of the utter prostration of the Conservative party was furnished when their Halifax convention strenuously endeavored to secure a ticket. Every man of any prominence in the party was besought to accept the nomination, but one after the other declined, until finally three lightweights were named as a last resort. Two of them accepted, but the third, who has already two defeats to his credit, is still hesitating. The outlook now is that for the first time since Confederation Halifax Conservatives will be forced to let the county go by default. At the convention some pretty plain criticism of Mr. Borden's leadership was expressed.

KAISER OPENS A CANAL.

Berlin, June 2. — Emperor William opened the Teltow Canal at noon today. There is another waterway connecting the manufacturing suburbs of Berlin with the sea, via the Havel and Elb Canal. The new canal was built at the expense of the localities which are benefited by it. It cost $10,000,000, has a depth of 8 feet, and is crossed by 50 bridges.

WHITNEY GOES TO ENGLAND.

Toronto, June 1.—Hon. J. P. Whitney, premier of Ontario, will go to England probably in July. He will combine official business with pleasure.

THE WEATHER

TOMORROW—FINE AND WARM.

London, Saturday, June 2.

Sun rises..4:38 a.m. Moon rises..2:42 p.m.
Sun sets...7:52 p.m. Moon sets...2:15 a.m.

Toronto, June 1—8 p.m.

Showers and local thunderstorms have occurred today in Quebec and the Maritime Provinces. Elsewhere the weather has been fair and for the most part warm. Fine, warm weather is generally indicated.

Minimum and maximum temperatures: Dawson, 42—66; Atlin, 32—46; Port Simpson, 46—56; Victoria, 42—70; Edmonton, 50—72; Calgary, 38—72; Qu'Appelle, 44—76; Port Arthur, 42—70; Parry Sound, 42—64; Toronto, 52—79; Ottawa, 54—74; Montreal, 54—74; Quebec, 46—68; St. John, 46—62; Halifax, 40—68.

FORECASTS.

Saturday, June 2—8 a.m.

Light to moderate winds, mostly west and south; fine and warm today and on Sunday.

TEMPERATURES.

Stations.	8 a.m.	Min.	Weather.
Calgary	46	44	Fair
Winnipeg	50	48	Clear
Port Arthur	66	44	Clear
Parry Sound	52	44	Fair
Toronto	65	54	Cloudy
Ottawa	60	50	Fair
Montreal	62	54	Cloudy
Quebec	56	46	Clear
Father Point	46	46	Cloudy

WEATHER NOTES.

Showers have been fairly general in Quebec and the Maritime Provinces. They have also occurred very locally in Ontario, but the weather over the greater portion of Canada has been very fine and warm.

LOCAL TEMPERATURES.

The highest and lowest readings of the thermometer a the local observatory for the 24 hours ended at 8 p.m. Friday were: Highest, 74°; lowest, 61° above.

AMERICANS AND MEXICANS IN RACE WAR; SCORES KILLED AND MASSACRE FEARED

U. S. Citizens in Cananea, Mexico, Barricaded in Churches and Threatened by Striking Miners==The Government Called Upon for Help.

Los Angeles, Cal., June 2.—A special to the Times from El Paso, Texas, says reports from Naco declare that in a riot following a strike of the Mexican miners at the Green Consolidated Mines, Cananea, 10 Mexican policemen have been killed, together with George McDonald, manager of the lumber department of the mines, and his brother. The entire Cananea police force was wiped out and the Mexicans are in control, being resisted by American miners and citizens who have surrounded the consolidated property.

Thirty strikers are said to have been killed.

Dispatches declare that the town is on fire and that the rioters have used dynamite to blow up the houses of Americans. The situation is regarded as terribly serious, and it is thought American Consul Galbraith has asked Washington for protection. Volunteers have been rushed from Bisbee, Ariz., by special train.

Governor Ysabel is on the way from Hermosillo with state troops, and Gen. Kosterlitzky is on the way from Magdalena with rurales.

Col. W. C. Green sent his family to Naco, but remained at the scene.

Naco, Ariz., June 2.—Latest advices from Cananea, Mexico, where a race riot raged yesterday between Mexicans and Americans, following a strike of the Mexican miners at the Green Consolidated Mines, resulting in the death of some 50 persons, many of whom were Americans, says that the Mexicans burned property valued at $250,000, including the lumber yards and general offices of the Green Mining Company. The Mexicans then left the lumber yards and dynamited a powder house near the Sonora Hotel to secure arms and ammunition.

Here the Mexican police attacked the mob and a fierce battle ensued, several officers and a dozen strikers being killed.

A train carrying 100 men left Naco for Cananea last night. Twenty-five armed men came from Bisbee and are guarding the American line here. There has been fighting between this party and Mexican customs officers.

The posse started to cross the line a few miles below Naco and was fired on by Mexicans in ambush. One man named Buckner was shot through the arm and several men are missing. Shots are frequently heard, and it is feared that others may be killed or hurt. It is not known whether any of the ambushed Mexicans were killed.

When the last train left Cananea, Col. Greene's residence was being barricaded, and all the remaining Americans were gathering there and arming for defense. The Presbyterian Church near the Green residence is also filled with people and barricaded. The Americans are seriously handicapped by lack of ammunition. The number of striking Mexicans is estimated at 5,000, and they were making threats against the Americans when the last train pulled out from the camp. There are 50 to 75 Mexican police in Cananea and they are doing what they can to quell the disturbance. Urgent messages have been sent to Washington. It is said that United States Consul Galbraith wired to the state department that his life and that of all Americans in the camp are in danger. Col. Green has telephoned for every available armed man that can be secured at Bisbee and Douglas. While the crowd was gathering yesterday Col. Green rode down the crowded streets in his automobile, and told the men that he could not accede to their demands.

There is grave fear that an attempt will be made to destroy the great reduction plant of the Green Company at Cananea, which cost millions of dollars. It would require many years to replace it.

The trouble arose over the demand of the Mexicans for an increase in wages. The population of Cananea is 23,000, of which 5,000 are Americans.

Bisbee, Arizona, June 2. — The race war between Mexicans and Americans at Cananea, Mexico, a copper mining camp, followed the shooting yesterday of J. P. Williams, a former saloonkeeper of Bisbee, by an American policeman. Mexicans became incensed at the Americans on account of the alleged displacement of Mexican officers by Americans. Col. W. C. Green, president of the Cananea Consolidated Copper Company, wired B. A. Packard, manager of his cattle ranch there, that forty men had been killed.

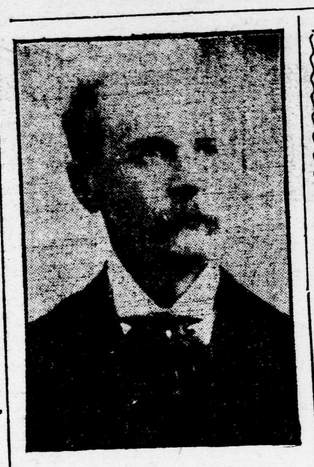

HON. CHARLES FITZPATRICK, Appointed Chief Justice of the Supreme Court of Canada.

FITZPATRICK IS CHIEF JUSTICE

Mr. Aylesworth Becomes Minister of Justice and Mr. Lemieux Postmaster.

[Special to The Advertiser.]

Ottawa, June 2.—Hon. Mr. Fitzpatrick was appointed chief justice of the supreme court of Canada today. Mr. Aylesworth will be sworn in as minister of justice when Lord Grey returns from Toronto, and Mr. Lemieux, solicitor-general, becomes postmaster-general. No appointment will be made to the solicitor-generalship for the present.

THE COWLE BADLY INJURED

Captain Explains Why Did Not Stand by the Erin.

Detroit, Mich., June 2. — A Cleveland dispatch says the steamer Cowle, which sent the Erin to the bottom in St. Clair River, is unloading her cargo at Huron. She is in bad shape, but the full extent of her injuries will not be known until the cargo is taken out.

Capt. Montague says the criticism of himself and crew for not standing by the Erin after the collision are unfair and unjust.

After the collision occurred the barge Danforth, which was in tow of the Erin, began getting a boat down, and did so in Capt. Montague's sight. The Cowle was leaking badly, he said, and it seemed highly probable that they would have to beach her. "By the time the exact condition of our boat was known," Capt. Montague added, "we were too far away to render aid."

AT IT AGAIN

Two East End Boys Arrested for Stealing Stoves.

John and Roy McCallum, boys living in the east end, were arrested last night by High Constable Hughes, charged with stealing a stove and some other articles from John Begg, a farmer living on con. 5, Westminster Township.

The McCallum boys seem to have a delight in stealing stoves. Dan and Roy were arrested some months ago and convicted of stealing such articles and some junk from the Grand Trunk Railway, but they were released on suspended sentence.

THE ENTRANCE EXAMS

Will Be Held June 27, 28 and 29 | The Time-Table

The high school entrance examinations will be held throughout the Province of Ontario on Wednesday, Thursday and Friday, June 27, 28 and 29.

The same time-table will prevail in all entrance centers. It is as follows:

Wednesday, June 27, 8:45 to 9 a.m., reading instructions (Circular 57); 9 to 11 a.m., composition; 11:10 to 11:55 a.m., spelling; 1:30 to 3:30 p.m., geography.

Thursday, June 28, 9 to 11:30 a.m., arithmetic; 1:30 to 4 p.m., written reading.

Friday, June 29, 9 to 11 a.m., English grammar; 11:20 to 12 a.m., writing.

Oral reading may be taken either Friday afternoon or at such other hours as are convenient.

The London students will write on the entrance at the Collegiate Institute. The East Middlesex entrance centers are London, Dorchester Station, Lucan and Thorndale.

The East Middlesex promotion examinations will be held June 21 and 22.

FAMILY EATEN BY SAVAGE DOGS.

St. Johns, Nfld., June 2.—Reports from Labrador state that five persons were killed and eaten by savage dogs off that coast during the past winter. These dogs, which have largely interbred with wolves, have frequently killed people heretofore. One of the victims this winter was a man aged 35 years, and the others were an elderly man and his wife, daughter and grandchild.

ARCHITECT ADAMS DEAD.

Kingston, Ont., June 1. — James Adams, J. P., former architect of the penitentiary, died at midnight as a result of paralysis. He was driving about the city on Tuesday. Mr. Adams was 73 years old, and was a leading Conservative, Presbyterian, Forester and Mason. He was in Government employ for over forty years.

IRELAND SORROWS FOR DEAD LEADER

Enormous Crowds and Many Notables Attend Davitt's Funeral at London.

Dublin, June 2.—The love and respect in which Michael Davitt was held in Ireland, and the widespread sorrow at his death, were amply evidenced by the scenes in the streets here this morning, when the body of the "Father of the Land League" was removed from the Clarendon Street Chapel, where it had laid over night, to Broadstone station, for conveyance to the peaceful, country graveyard at Strade, County Mayo.

The business places closed their shutters, the shades were drawn down in the private houses and the streets were lined by enormous crowds of people, the men doffing their hats as the coffin, which was almost hidden by beautiful floral wreaths, was borne by. The funeral cortege included many Nationalist members of the House of Commons, and clergymen, representatives of every religion and political creed. John Redmond, John Dillon and other members of the Irish Nationalist party were among the mourners, who closely followed the hearse. While the procession stretched out to enormous proportions, another vast crowd awaited the arrival of the body at the station, and on all sides a feeling of the deepst sorrow was apparent among the people.

MR. JAS. LEITCH NAMED

Is Chairman of the New Railway and Municipal Board.

Toronto, June 2.—The appointment of Mr. James Leitch, K.C., of the law firm of Leitch & Pringle, Cornwall, as chairman of the new railway and municipal board, was announced yesterday afternoon by the Ontario Government.

Mr. Leitch's salary will be $6,000 per annum and he will be required to give his whole time to the duties of his office. The emolument is about the same as that received by a superior court judge, and the work will be at least as onerous. The other two members of the commission have not yet been chosen, but now that the chairman has been selected, it can only be a question of a short time until the board is thoroughly organized.

BIG RUSH TO EUROPE

All Liners from New York Crowded to Utmost Capacity.

New York, June 2.—The six trans-Atlantic liners sailing from New York today go out with every berth on board taken. For more than a week there had not been a saloon berth to be had, and accommodations on some of the vessels had been sold out for weeks.

All of them carry well-known persons. Among the passengers on the St. Louis are Congressman Nicholas Longworth, of Ohio, and Mrs. Longworth, who arrived here yesterday. They will land at Southampton and go direct to London, to be guests of the American ambassador and Mrs. Reid, at Dorchester House. The steamer Cedric, which sailed yesterday, was also booked to its capacity. On the Cedric was Commander Nakagawa, of the Japanese Naval Construction Bureau, who has been studying the iron and steel industry in this country. He said his Government was to establish a great plant at Tokio to turn out material for building war vessels and steel rails for railroads in Manchuria and Korea.

THE COBALT OUTPUT

Ore Shipped from District Since 1904 Valued at $2,250,000.

Toronto, Jnue 1. — The bureau of mines announces that for the first three months, ending March 31 last, 360 tons of ore were shipped from Cobalt district to the smelters. The silver contents showed an average of 1,613 ounces to the ton, valued at $362,428. The cobalt contents amounted to ten tons, worth $10,360. Since the latter part of 1904 ore has been shipped from Cobalt to value of $2,250,000.