COOL HATS

Light weights in Straws, Sailors or Panamas.
All just arrived from New York and London. The very latest designs.

Sailors, $1 to $5.
Panamas, $5 to $50.

Store Open Saturday Night.

The W. & D. Dineen Co.
Limited.
Cor. Yonge and Temperance Sts.

CONVICT BREAKS WAY THRU

Continued From Page 1.

tools. These he used to cut his way to liberty. The foreman of the twine department recalls having seen Quackenbush around the machines some time near 4 p.m. His labors did not confine him to any particular part of the factory. Therefore, he could move around without exciting suspicion.

Plied Hammer Savagely.

He must have disappeared immediately after the foreman observed him. He provided himself with a heavy chisel and hammer and concealed himself in the store room. This is a brick structure built into the west wall, a door leading from the prison yard into it. The store-room is 12 feet high, and the wall rears above it 8 feet. He knew exactly what time he would be missed, and just how much time he had in order to make his escape. That he was in a desperate hurry is evidenced by the haste with which he threw the brick from the wall. Some of them were found nine feet from the hole on the outside. They had been knocked there by the energy with which the escaping man used his hammer.

The hole was cut six feet up from the ground. He found this necessary because of the storage of supplies in the room, from the top of which he worked. There is a clear space for fifty yards beyond the part of the wall thru which he dug. The small buildings, freight cars and other objects obstruct the view. The foot prints of the fugitive showed that he made a rush for this cover. He was running because the foot prints in the dust are far apart and show pressure on the toes.

Guards Didn't See Him.

When the burglar was making them he knew that he was in imminent danger of being halted with a bullet from both guard towers between which he was running. Just why these guards failed to observe the fleeing man is a mystery. Warden Gilmore will ask the Inspector of Prisons to investigate the case and learn why the rifles of the guards did not stop the runaway. They say they did not see him. He would have consumed 15 seconds in covering the distance where he was exposed to their view. The angle of the store room shielded the man while he passed thru the hole and while the brick were flying from the aperture. As he made his dash for the outside cover he would instantly have come into full view of both men.

How Escape Was Discovered.

At 5.30 the prisoners are marched back to the cells and counted. This requires several seconds, but under the system the 550 prisoners are in-

LEO'S POWER OF MIND.

New York American.—Pope Leo is giving the world a wonderful exhibition of the power of mind over matter. That energetic intellect refuses to surrender the worn instrument which for so many decades it has manipulated with exquisite precision and unwavering force.

The strength and skill of the woodman still lend edge to the dulled axe in his hand.

It is a lesson that equals all that the books on psychology can teach. If Christian Science asserted only the efficacy of the kind of mental control over disease and death that the pope is showing, no one would refuse it a hearing, or deny it the right to give itself a scientific title.

How splendidly sane is Leo's conduct in this wonderful struggle! He faces death in the manner of a savant as well as of a saint.

When everybody believes that he is actually on the brink of dissolution, he says to the astonished physicians who are preparing bulletins describing his progress toward death:

"Very well; I wish to see myself these bulletins in the exact text."

A man sacrificing his life for the sake of science and the future good of mankind could do no more than that, and perhaps could not do it with nerves so steady and mind so alert and clear.

Face to face with the Destroyer, he writes a poem on his own death. Brushing aside the Stygian shade, he still sees and holds fast the problems of life. He is yet a man with his intellectual powers intact. He makes no boast of the battle. He does not call it a battle. He does not consciously resist; he simply lives and thinks, and that in itself is the most effectual resistance.

The stream of such a life is so strong, so deep and broad, that even on entering the ocean of eternity it pushes back the waves and maintains and marks its course beyond the horizon.

Haldimand's Crown Attorney.

An order-in-council was passed yesterday appointing John Alfred Murphy County Crown Attorney for the County of Haldimand, vice C. W. Coulter who was recently appointed county judge.

The Rev. T. T. Owen will preach at St. George's Church on Sunday morning, and the Rev. Marmaduke Hare in the evening.

ANOTHER CASE IN GLENDIVE.

Glendive, July 8.—Mrs. Chenoqith makes the fourth case of lung trouble that has been cured this week by Catarrhozone. A bad cough settled on her lungs and resisted all treatment, but Catarrhozone, which cured the irritability and soreness in a few days. Local druggists report the sale of Catarrhozone is increasing every day. It has merit and cures permanently. All druggists sell Catarrhozone.

YORK COUNTY AND SUBURBS

Death of John Stong, Aged 98, Vaughan Township's Oldest Resident.

NO OFFER FROM GASOLINE ENGINE CO.

Weston H.S. Entrance Exams.—What is Going on in East Toronto.

Toronto Junction, July 10.—A. E. Melhuish, V.S., in company with Dr. Macnamara, M.H.O., visited the Union Stock Yards this morning and picked out the worst looking horse he could find and took from it scrapings from the skin. These were forwarded to Prof. Amyot of the Biological Department of Toronto University for microscopical examination. Prof. Amyot will report to-morrow as to whether the parasite sarcoptes equi is present or not. Dr. Melhuish will incorporate this in his report to the Board of Health, which will be handed in as soon as possible.

The Property Committee to-night met with representatives from the Gasoline Engine Company in reference to purchasing the electric light station and adjoining lots. Messrs. Howard and Hunter, for the company, were not prepared to submit an offer, and the committee did not care to take the initiative. About $3500 is about what the building and lots are worth. The site is near to the railways, and is centrally situated. The Gasoline Engine Company purposes erecting a building 40x66 and placing therein between $5000 and $6000 worth of machinery. A two-storey brick building is to be built from the present building to the end of the lot. They will require between 25 and 30 additional men and with these facilities will be able to turn out from 600 to 1000 engines a year. Council will meet on Monday night to consider a proposition to be made in writing.

The children of Victoria Presbyterian Church will picnic at Centre Island to-day.

The members of Hazel Lodge, No. 371, of the International Association of Machinists, will meet at 1.30 to-morrow to attend the funeral of their late brother, Cyrus Haggas.

The electric storm last night burned out the dynamo at the Suburban Electric Railway Power House, and the cars are now running on city power. Many phones were also burned out.

Mr. Wanless, an employ in Mason's brick yard, was overcome with the heat and was unconscious for over half an hour. Dr. Macnamara was called in to administer restoratives.

The Shamrocks go to Aurora to-morrow.

The local Orangemen will parade in the city to-morrow and with their West York brethren at Aurora on Monday.

Richard T. Hopgood died at the Western Hospital of consumption, aged 44 years. The funeral takes place on Monday from Speer's undertaking rooms. Mrs. Hopgood died a short time ago from exhaustion in waiting on her husband. They leave two children.

The result of the entrance examinations at Toronto Junction will be made known on Saturday evening. The following are the results at Weston: Lelia Lyons 940, Weston P.S.; Annie McLellan 899, Weston P.S.; Grace Hamilton 809, Weston P.S.; May Lewis 774, Malton P.S.; Viola Sims 735, Weston P.S.; May Johnston 729, Malton P.S.; Alfred Mauser 711, Thistletown P.S.; Edna Middlebrook, 701, Richview P.S.; Murray Watt 698, Weston P.S.; Lillie Dooks 693, Etobicoke P.S.; Frank Appleby 675, Claireville P.S.; Lorne Farr 671, Weston P.S.; Herman Lynch 661, Weston P.S.; Harold Rowntree 654, Thistletown P.S.; Frank Hewgill 647, Humber P.S.; Daniel Holley 647, Weston P.S.; Vera Rowntree 640, Thistletown P.S.; Gladys Coon, 631, Weston P.S.; Byron Parry 623, Weston P.S.; Bessie Webster 619, Weston P.S.; Viola Lawder 616, Emery P.S.; Mamie Rigg 614, Weston P.S.; Will Thompson 607, Weston PS.; Willie Hewgill 578, Humber P.S.; Norma Hicks 584, Weston P.S.; Leniel Berry 575, Lambton P.S.; Stanley Johnston 572, Humber P.S.; Stanley Agar 560, Mt. Lebanon P.S.; Alda Rowntree 553, Thistletown P.S.; Edna Barker 550, Weston P.S; Charles Chapman 550, Downsview P.S.; Jessie Gowland 550, Tullamore P.S.; Gordon Crowhurst 550, Humber Bay P.S.; Gladstone Lougheed 550, Tullamore P.S. In arithmetic full marks were taken by Lelia Lyons and Annie McLellan. In composition L. Dooks stood first with 85 per cent.

East Toronto.

East Toronto, July 10.—The York Football Club will play the Heathers of Agincourt to-morrow on the grounds of the latter.

Master and Miss Manson of Montreal are visiting their aunt, Mrs. F. Abbott, Danforth-avenue.

A garden party, under the auspices of Hope Methodist Church, will be held on the spacious lawn of Wm. McIlmurray, town line, on Thursday next. Geo. Smith will look after the ball game and other sports. The ladies of the congregation will provide refreshments. Free conveyances will carry those wishing to attend from East Toronto and return. W. F. Maclean, M.P., will occupy the chair in the evening.

The East Toronto Baptist Sunday School will hold their picnic to-morrow afternoon at 2 o'clock to Preston's Grove. A good program of games and amusements for the children has been arranged, and all expect to have a good time.

The Rev. Thos. Ratcliffe will preach in East Toronto Baptist Church on the subject of "Stewardship" at the morning service. In the evening he exchanges pulpits with the Rev. Mr. Dingman of Kenilworth-avenue Church.

Judge Morgan will hear appeals from the Court of Revision in the council chamber on Friday morning next, after the sitting of the 9th Division Court.

Miss Goodin of Farmington, Iowa, is visiting at the home of her former pastor, the Rev. Thos. Ratcliffe. Miss Goodin is thoroly enjoying herself. The change from the monotonous prairie country to the diversified scenery of this country is very pleasing, and she has former a very high opinion of Canada and Canadians, especially those of East Toronto.

W. H. Snell will build two dwelling houses on Main-street next his block of new stores. He had intended to erect a Masonic hall, but failing to come to any agreement with the local lodge, has changed his plans.

The Rev. Jas. T. Wilson, B.A., will preach in Hope Methodist Church next Sunday on "The Making of the Man Wesley" at the morning service, and in the evening his subject will be "The Work of Wesley and its Outcome."

The newly incorporated Public Library Association are in session tonight, for the purpose of electing officers and making the rules and regulations necessary for the government of the association.

Coronation L. O. L. No. 215 will join the city brethren in celebrating the anniversary of the battle of the Boyne to-morrow.

The Epworth League, in connection with Hope Methodist Church, will go by the 7 o'clock car Thursday evening next to Scarboro Heights for a ramble. Geo. Smith will speak of the geological formation of the bluffs.

Fred Doherty of Howard-avenue, who has been very successful in the pork packing business at Buckingham, Que., is home again. His many friends are pleased to see him looking so well, and wish to congratulate him on his approaching marriage to Miss Sawmutt.

Frank Barchard of Beach Park Villa, while returning from a stroll on the beach late last night, was accosted by two tramps, who demanded his money. Mr. Barchard is an old-time sprinter, but his friends think he broke the record on this occasion. The tramps were simply not in it.

On hearing of the sad drowning of Geo. Harcourt off Kew Beach this afternoon, Dr. Levy of Beach Park hurried to the scene of the accident, intent on the resuscitation of the drowned man, but at this writing the body has not been recovered.

The sailing races off Balmy Beach to-morrow are exciting great interest.

Thornhill.

The six pupils who presented themselves from here for the entrance examinations have passed successfully.

James Cherry has returned to Toronto after a couple of weeks spent at the old homestead.

Fred Farr is endeavoring to locate three horses that strayed or were stolen from his premises this week.

Rev. Mr. Brace of Newtonbrook will deliver a special sermon to the members of the Masonic lodge on Sunday, the 19th inst. Sister lodges are also being invited to attend.

Miss B. Kelly, accompanied by Miss Ford and the Misses McGrath of Toronto, visited her mother on Wednesday and found her much improved in health.

Mr. Joseph Cousins, who, in his occupation of implement agent, covers much of the county, says the farmers are enthusiastic over the crop outlook, which, in the estimation of many, is one of the best ever experienced.

MONTREAL POSTOFFICE.

Montreal, July 10.—The well-informed public are looking for changes in the Montreal postoffice. Postmaster Beausoleil, who is quite seriously ill, will, it is reported, be replaced by Gustave Drolet. The assistant postmaster, Joseph Palmer, who has been in office since 1860, will be superannuated and the position given to Mr. Madore, a brother of the federal member for Hochelaga.

Harold Abbott, the youth who got $100 by means of a bogus cheque at the Walker House last May, was given 30 days in jail yesterday by the magistrate.

Doing the largest hat business in Toronto means doing it right. Sending to the leading fashion centres for exclusive styles means getting many novelties. Selling in connection with other stocks means the lowest margin of profit. In fact, there isn't a store in Canada better supplied with the right kind of hats.

Business is persistently good here and going to be bigger. Building a new addition will enable us to handle things to better advantage. In the meantime we're selling everything at a liberal discount in order to reduce stocks to a minimum.

J. W. T. Fairweather & Co.
84-86 YONGE STREET

TENTS

TO RENT FOR
CAMPERS
WEDDINGS
LAWN PARTIES

The D. PIKE CO. Limited
Phone Main 1291
123 KING ST. EAST, - TORONTO

MONEY TO LOAN

If you want to borrow money on household goods, pianos, organs, horses and wagons, call and see us. We will advance you any amount from $10 up same day as you apply for it. Money can be paid in full at any time, or in six or twelve monthly payments to suit borrower. We have an entirely new plan of lending. Call and get our terms. Phone—Main 4233.

The Toronto Security Co
"LOANS,"
Room 10, Lawlor Building, 6 King St. W

Don't Get Typhoid Fever

Drink Distilled Water. It is free from the germs and microbes that abound in city water.

4 GALLONS, 40c. DELIVERED

J. J. McLaughlin, Chemist
246

FUNERAL OF A. F. GAULT WAS LARGELY ATTENDED

Prominent Citizens in Many Walks of Life Pay Tribute to Their Dead Friend.

Montreal, July 10.—One of the largest funerals seen in Montreal in years was that of the late Andrew F. Gault, which took place from the family residence to St. George's Church this afternoon. In spite of the blazing heat hundreds upon hundreds of the friends of the deceased assembled at his late residence, "Rokebin," No. 995 Sherbrooke-street. From there they followed the body to St. George's, and thence to its last resting place in Mount Royal Cemetery.

Besides Mr. Gault's old and intimate friends, influential deputations were present from the various corporations with which he had spent the best years of his energetic career. The funeral arrangements were of the plainest possible character. There were no pall bearers, and every detail was as simple as circumstances would permit.

There was hardly a philanthropic institution or charitable organization in the western end of the city which was not represented in the hundreds who followed solemnly in the wake of the hearse.

The clergy was very largely represented, for the Church of England in Montreal never had a truer friend than the late Mr. Gault. Such members of the Board of Governors of McGill and of the diocesan theological college as were in the city, were also present.

TO GATHER AT SYDNEY.

Following Meeting an Announcement re Steel Bounties Expected.

Montreal, July 10.—(Special.)—It is now an assured fact that the full consideration of the government's recently announced policy as regards the steel and iron industry will take place in Sydney, C. B. This was confirmed to-day when Hon. G. A. Cox, W. H. Plummer, G. H. Wood and W. B. Ross left at noon for Cape Breton.

William MacMaster did not accompany his colleagues, but he interviewed them at the station, and, altho all of the steel magnates appeared to be in good spirits, they did not vouchsafe much information, either as regards the increased bounties or their future plans. It is pretty well understood, however, that an important announcement will be made following the Sydney gathering at the beginning of the week.

At present it would look as if the directors required the opinion of their experts at headquarters before commenting upon the government's policy. As a matter of fact, it is quite difficult to see, from their own point of view, why they should speak. As business men they probably argue that if they were to declare themselves satisfied the government would take them at their word, and do nothing more for the industry, while, if they were to express discontent, this might seriously affect the company's securities.

MANY PROMINENT CANADIANS

Have Recently Testified to the Great Tonic Properties of Ferrozone.

Public men of recognized standing and importance, embracing many well known doctors, ministers and lawyers continue to endorse Ferrozone as a health-giving tonic of unusual merit. Certainly no remedy has ever showed such marked results in curing nervous diseases, rheumatism, stomach troubles, and general debility.

Dr. Owens, the well known authority on nervous diseases, has this to say of Ferrozone: "I have treated many severe cases of nerve exhaustion with Ferrozone. It supplies nourishment to the nerves in a concentrated form and quickly restores lost strength. I consider Ferrozone a valuable preparation to prescribe for weak, overworked nerves."

The Rev. W. D. Waltham writes: "When I think o fthe misery I endured before being cured by Ferrozone I feel it a duty to help in making its merits known as widely as possible. By this grand tonic I was cured of stomach trouble and continual headache. My wish is that many others will be benefited by Ferrozone."

Ferrozone strengthens the organs that are overworked and out of repair. It uproots disease, and maintains such healthy conditions that sickness need never be feared. Price, 50 cents per box, or six boxes for $2.50, at all druggists, or by mail from The Ferrozone Company, Kingston, Ont.

Ferrozone Assures Health.

Grand Trunk Receipts.

Montreal, July 10.—The Grand Trunk Railway system earnings from 1st to 7th July were: 1903, $697,973; 1902, $581,891. Increase, $116,082.

The customs revenue in Toronto will make a record in surplus in July if judged by the returns for the first nine days, the revenue for which has been $202,183, as against $142,881 for the corresponding period last year, an increase of $59,302.

IT SCARES PEOPLE

Who come of a consumptive family when they begin to cough and the lungs are painful. But it is a fact beyond disproof that consumption is not and cannot be inherited. The microbe which breeds disease must absolutely be received by the individual before consumption can be developed.

Men and women who have been afflicted with obstinate coughs, bronchitis, bleeding of the lungs, emaciation and weakness, have been perfectly and permanently cured by the use of Dr. Pierce's Golden Medical Discovery. It cures the cough, heals the lungs, and builds up the body with solid flesh.

"When I commenced taking your medicines, eighteen months ago, my health was completely broken down," writes Mrs. Cora L. Sunderland, of Chaneyville, Calvert Co., Md. "At times I could not even walk across the room without pains in my chest. *The doctor who attended me said I had lung trouble, and that I would never be well again.* At last I concluded to try Doctor Pierce's medicines. I bought a bottle of 'Golden Medical Discovery,' took it, and soon commenced to feel a little better, then you directed me to take both the 'Golden Medical Discovery' and the 'Favorite Prescription,' which I did. Altogether I have taken eighteen bottles of 'Golden Medical Discovery,' twelve of the 'Favorite Prescription,' and five vials of 'Pellets.' I am now almost entirely well, and do all my work without any pain whatever, and can *run* with more ease than I could formerly *walk*."

Dr. Pierce's Common Sense Medical Adviser, in paper covers, is sent *free* on receipt of 31 one-cent stamps to cover expense of customs and mailing *only*. Address Dr. R. V. Pierce, Buffalo N. Y.

Score's Guinea Trousers

These new materials comprise the smartest weaves and latest colorings. Although selling at our special price of (spot cash) $5.25, they are absolutely $7.00 goods.

R. SCORE & SON
Tailors and Haberdashers, 77 King Street West.

July Closing: Daily 5 p.m. Saturdays 1 o'clock.

H. H. Fudger, President
J. Wood, Manager

THE ROBERT SIMPSON COMPANY, LIMITED

Saturday, July 11

STORE CLOSES AT 5.30.

Cool Coats for 59c.

You do not think a Coat can be cool this weather. Just try one of these linen Coats. They'll surprise you. For comfort they're a marvel, while the way they weave that material nowadays makes them exceedingly neat withal. Try one—1.00 and 1.25 Coats for 59c.

100 only Cool Unlined Summer Coats, consisting of linens, Holland and fancy drills, the colors are medium fawn and dark brown and blue, in neat stripe and small checked patterns, made unlined with patch pockets, in single-breasted sacque style, double sewn seams, the sizes are for boys, youths and young men up to 37 chest, regular 1.00 and 1.25, on sale Monday ..... .59

125 Men's Cool Washing Summer Vests, consisting of ducks, piques drills and fancy linens, white and summer colorings, neat stripes, check and fancy spot effects, made in single-breasted style, good trimmings, some with detachable buttons, sizes from 35-40, this lot is the balance of broken lines that sold at 1.00, 1.25 and 1.50, on sale Monday, to clear ..... .75

Straw Hats for Monday.

Cruel to wear a heavy felt hat this weather or to let your boys wear them. Too hot for anything but Straws. Here's three items in Straw Hats for Monday, including a line of Children's Hats for a quarter.

Men's Straw Hats, new American yachter style, in wide brim and low crown, also in high crown, curling brim, worth 1.50, Monday 1.00

Children's Straw Hats, in sailor style, plain white navy blue or fancy mixtures, also neat small shape for boys, turban style, 35c quality, Monday ..... .25

Men's Crash Hats, Panama and Fedora shapes, very light in weight and cool, regular price 1.00, Monday ..... .75

Cool Underwear and Cooler Night Gowns

A man wants the coolest Underwear he can get this month. Luckily it's plenty cheap enough. Look at the stack of it we clear on Monday:

92 dozen Men's Balbriggan Underwear, shirts and drawers, double thread material, fine elastic rib cuffs and ankles, lock stitch seam, sateen trimmed, well finished, sizes 34 to 44, regular price 40c, on sale Monday, to clear at, per garment ..... .25

45 dozen Men's Night Robes, this lot consists of white cotton and fancy striped flannelette, white made from extra quality twilled cotton, collar and pocket attached; flannelettes fine quality, collar, all best of finish and workmanship, large bodies, full length, sizes 14 to 17, regular price 75c, on sale Monday at, each ..... .43

25c Socks for 12½c.

Men's Very Fine Plain Black Cotton Half Hose, with balbriggan sole, Hermsdorf dye, full fashioned, double sole, toe and heel, regular 25c, Monday, per pair ..... .12½

The Great $3.50 Shoe for Men

Other Shoes may cost you more—they won't give you more satisfaction.

Other Shoes may cost more to make—they haven't the advantage of the Victor system.

You don't want a better Shoe than the Victor.
You can't get a better Shoe either for $3.50.
The Victor by all comparison is a $5 Shoe.

A $5 SHOE FOR $3.50.

All sizes, width and styles.
For sale only at this store.

Four Clearing Lines Wall Paper.

1,286 rolls Glimmer and Gilt Wall Paper, good colors and designs, regular price 8c per single roll, Monday 3

978 rolls Gilt and Damask Wall Papers, a large selection of artistic, up-to-date designs and colorings, suitable for any room or hall, regular price 10c and 12 1-2c per single roll, Monday 5

1,170 rolls Heavy Embossed Gilt Wall Papers, with complete combinations, in choice shades of green, blue, pink, buff, crimson, artistic stripe, empire, conventional, heraldic designs, regular price 25c to 40c per single roll, special Monday 8

18-inch Friezes to match, per yard 4

480 rolls High Grade Imported Wall Papers, in odd lots of 8 to 20 rolls, this season's best designs, for parlor, hall, dining room, bedroom, regular price 40c, 50c, 60c and 75c per single roll, special Monday ..... .25

Monday's Groceries.

Gold Dust Cornmeal, half-stone Monday .. .14
Finest Amelia Currants, washed and cleaned, regular 9c, 4 lbs. Monday ..... .25
Pie Peaches or Pears, "very choice," 3-lb. cans, per can Monday ..... .09
Pearl Tapioca, 8 lbs. Monday ..... .25
Hansen's Junket Tablets, package Monday .08

Clearance of Nail Brushes.

150 Nail Brushes, white and unbleached bristles, natural wood backs, ranging in price from 35c to 75c each, will be sold indiscriminately Monday at, each ..... .25

350 Nail Brushes, ranging from 8c to 15c, will be cleared Monday at, each 5

500 Clothes Brushes (stiff bristles), regular 10c, Monday, each 5

(Toilet Department.)

Men's and Women's Umbrellas

88 only Men's Umbrellas, full size, taffeta silk and wool covers and cases, good assortment of horn or natural wood in Congo, cherry or boxwood, silver mounted, regular $2.50, Monday 1.68

65 only Ladies Full Size Umbrellas, silk and wool covers, strong, close-rolling frames, pretty handles in natural wood, horn or Dresden, regular $1.25, Monday ..... .98

35c Linen Tray Cloths at 21c Each

125 Pure Linen Damask Tray Cloths, full bleached, hemstitch edge, with plain or fancy drawn centres in oval or square effects, several designs to choose from. These are made of extra heavy and fine Irish linen, and will sell fast Monday morning at ..... .21

Carpet for Monday.

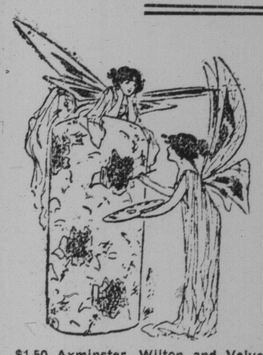

Four remarkable values will move things for us in the Carpet Sections.

The Moving Sale was the most successful Sale we ever had, but it is not through with its work yet. The Carpet Store is still too heavy to take upstairs. It is exactly with the idea of lightening it up that the following list has been compiled for Monday. In all grades of Carpet—Axminsters, Wiltons, Velvets, Brussels, Tapestry and Linoleum, we will offer very substantial reductions if you will but help us "move" this stock.

$1.50 Axminster Wilton and Velvets for 98c.

1,200 yards Axminster, Wilton and Velvet Carpet, with 5-8 borders to match, a large range of patterns, in rose, pink, blue and greens, deep rich pile, suitable for any style of room, good value at $1.50 per yard, Monday ..... .98

90c English Brussels Carpet 59c.

900 yards Good Quality English Brussels Carpet, some with 5-8 borders and some without, suitable for bedrooms or dining rooms, all good colors and a good serviceable carpet, regular 75c and 90c, Monday, per yard ..... .59

$1.25 Scotch Inlaid Linoleum for 69c.

700 yards Heavy Scotch Inlaid Linoleum, 2 yards wide only, in floral, block and tile patterns, in lengths of 10 to 20 yards, some slightly imperfect, but not enough to hurt the wear, $1.00, $1.25, on sale Monday, per yard ..... .69

50c English Tapestry Carpet 35c.

1,350 yards English Tapestry Carpet, 27 inches wide, a large range of patterns and colorings to choose from, good quality, for bedrooms, hall or dining room, regular 50c, on sale Monday, per yard ..... .35

$4.00 Swiss Curtains $2.98.

46 pairs of Swiss Lace Curtains, 3 1-2 yards long, in new plain centre and all-over designs, regular value up to $4.00, Monday, per pair 2.98

60c Shades 19c.

150 only Oil Opaque Window Shades, 37 x 70 inches, mounted on spring rollers, plain and trimmed with insertion, slightly imperfect, regular price 40c to 65c Monday to clear, each ..... .19

(Cannot fill mail or telephone orders.)

15c Silkoline 10c.

800 yards of American Silkoline, 36 inches wide, pretty colorings, neat patterns, regular 12 1-2c and 15c, Monday, per yard ..... .10

The Coolest Lunch Room In Town—4th Floor. Take the Big Special Elevator.