Oak Hall, - Clothiers

The First "Nip" of Cold Weather

Emphasizes one's clothing needs—must have a new suit or a new overcoat—or both—need them for yourself—need them for your boy—counting the cost?—then remember that dollars and cents do not always represent value—to most everybody the value's in the quality—and most people want fit and style combined with the quality before they feel they're getting the best money's worth—buying at "Oak Hall" is your guarantee that they're the best ready-to-wear clothing made—and we're excellently well stocked for the new season—

Men's Suits and Overcoats

5.00—6.50—7.50—8.50—10.00—12.00

Boys' Suits and Overcoats

2-piece suits—1.50 up
Reefers—2.00 up
3-piece suits—2.50 up
Overcoats—3.00 up

Fine Furnishings—New Fall and Winter Underwear—special values—

Oak Hall, Clothiers
115 King St. East. 116 Yonge.

HAMILTON NEWS

SPORTS AT BARTON FAIR

An Investigation May Be Held Into Alleged Crookedness in Bicycle Race.

LOVELY BABIES WIN PREMIUMS

Results in the Horse Ring—Many Happy Weddings—Prisoners Sentenced.

Hamilton, Sept. 18.—There was a marked reversal of form on the part of two bicycle racing policemen at the Barton Fair at the Wentworth Park to-day. Haselfeldt, who won handily at the Hamilton Fair last week, was beaten by W. Clark, the man he beat a week ago.

Mrs. J. Jamieson's beautiful babe captured first prize in the baby show, while Mrs. R. Jones carried off the second prize with her bunch of loveliness, and Mrs. Mutter's fine child came in for the third prize. The prize for the twins was won by Mrs. J. Rowan. Reg Kennedy was the judge, and made all the fond mothers happy by giving consolation prizes.

The results of the races were:

Named race, trot or pace, ½ mile, 3 in 5 heats—

J. Rattenbury's Ben C.	1	1	2 1
G. Brown's Stanton R.	3	2	1 2
C. E. Barr's Florine	2	3	3 3

Time 1.30, 1.35, 1.31.

Farmers' driving horses, having no record, ½ mile, 3 in 5 heats—

Goodale's Minnie Wilkes	1	1	1
Howell's Minnie H.	2	2	2
Darke's Lady	3	3	3
Smith's Bella Spinks and Gunning's Saltfleet Boy also started.			

Time 1.25, 1.27, 1.37.

Reception to Rev. W. F. Wilson.

Rev. W. F. Wilson, the new pastor of the First Methodist Church, was tendered a hearty reception by the congregation of that church to-night. Addresses of welcome were read by the officials of the various departments of work. A musical program was rendered by the Hamilton quartet, Fred Gayfer, Miss McCauley and others. Rev. Dr. Wilson made a happy reply for himself and wife.

Weddings To-Day.

A pretty house wedding took place this afternoon at the residence of ex-Ald. W. J. McDonald, East Main-street, when his daughter, Carrie Louise, and Morris S. M. Long, secretary of the Nipissing Lumber Company, were married by Rev. Dr. Fraser. The bride was handsomely gowned in white organdie, and was attended by her sister, Miss Maud, who wore pale blue organdie. Miss Helen Brown was flower girl, and was attired in white silk. Mr. Hugh Murray, jr., was groomsman.

At the residence of Mr. W. O. Clark this evening, his daughter, Miss Sarah Clark, was married to Mr. Fred. Grant, an old Hamilton boy, now residing in Toronto.

Thomas Binkley of the firm of Klein & Binkley, and Miss Nellie Pitt, Pearl-street, were married this evening by Rev. Mr. Martin. The bride was attended by Miss Maggie Taylor, Brantford, and W. D. Taylor was the groomsman. Among the presents were two handsome easy chairs from the Ramblers' Bicycle Club, of which the groom has been a valued member for many years.

Police Points.

At the Police Court this morning, William Conroy, date of St. Catharines, was sent to Central Prison for a year for stealing tools. He had a bad record. He was sent to the Penitentiary from London once for forgery.

George C. Hunter, King-street, found guilty on a charge of criminally neglecting his sick wife and family, was remanded to jail for three days for sentence.

"Bob" King, street preacher, was sent to jail for a month on a charge of disorderliness.

John Shipton, Ray-street, was arrested this morning on a charge of theft.

Richard Bramley, jeweler, was remanded till to-morrow for sentence for theft.

Minor Mention.

Some of the local hotelkeepers are on the anxious seat, now that Mrs. Carrie Nation, the saloon smasher, is in Canada. They hope she will not come here.

The Hamilton Poultry Association has decided to purchase 500 wire coops for its show, to be held Dec. 3 to 6. Prof. Gilbert of the Experimental Farm, Ottawa, will demonstrate the modern method of fattening fowl at the show.

Tuesday next is the date for Judge Snider's final judgment in the city's case against the Grand Trunk re the bridge over the main line at the Heights. Another adjournment may be made to allow the company to apply to the Railway Committee to apportion the cost of a new bridge between the city and company.

Police Chief Smith is away on his holidays.

ONE THOUSAND MUSICIANS.

More Than That Number Curious to See the New Concert Grand Piano of Heintzman & Co.

Since the new Concert Grand Piano of Heintzman & Co. was used at the very successful concerts of the Westminster Abbey Choir, in Massey Hall, the first week in September, more than one thousand persons have called at the warerooms of this firm, desirous of examining for themselves this new and beautiful instrument. Nothing in piano construction in recent years has been so warmly applauded by critical musicians as the new features that have entered into the construction of this piano. The action, which called for eighteen months of careful study by Mr. George Heintzman, surpasses anything that has been attempted in piano building. This is the opinion of leading masters of the pianoforte who have investigated the merits of the piano for themselves. The new elements that have gone into its construction give to it a beauty of tone that is not paralleled in any other piano. These are strong statements to make, but, when independent musical authorities, most capable of judging in these matters, so express themselves, laymen in music are not likely to dispute them.

It is something of itself to become acquainted with a Canadian-made piano that carries the price of $1200, with the knowledge that every cent of value is there.

KIPP UTTERED SPURIOUS COIN.

Seventeen-Year-Old Princeton Lad Sent to Prison.

Woodstock, Sept. 18.—Albert Kipp, the 17-year-old Princeton lad arrested on a charge of uttering spurious coin, was today convicted at the Assizes, and sentenced by Chief Justice Falconbridge to two years, less one day, in the Central Prison. Owing to his youth, he was given the lightest sentence possible.

Ever since the arrest of Kipp, some months ago, the Crown officers have been investigating, with a view to establishing that the coin which Kipp passed was moulded in Princeton, and after the Assizes had opened Fred Day, who found a mould on the banks of the creek last Monday, was summoned, and hustled up into court in time for the trial.

The authorities had previously found pieces of lead there, and different people had seen a number of boys at that place, around a campfire, and it was presumed that the boys had been engaged in making counterfeit coin.

In Massey Hall.

A large number of the Toronto Deaf Mutes' Association will attend at Massey Hall this evening, and a special section has been set apart for them, while Miss Fraser, the interpreter, will be on hand to repeat the lecture as it proceeds to the deaf people. Mr. W. J. Clarke, the eminent practical scientist of New York, arrived in the city yesterday afternoon, ready for his lecture in Massey Music Hall this evening on the most recent inventions of modern science. It is promised that Mr. Clarke's lecture will be of the most interesting character, and for the first time on record a photograph will be transmitted to a lecture platform by special wire over the long-distance line. This evening H.R.H. Duke of Cornwall and York will be dining at Lord Strathcona's House in Montreal, and the picture will be transmitted by special wire thence to the platform at Massey Hall. Mr. Clarke will show very many other interesting experiments in wireless telegraphy, liquid air and other marvels, and will conclude with the exposition of the akouphone.

EXPERTISM.

The private dental practitioner must generalize in his knowledge of many of the essential branches of dental art. We specialize all of them.

Our work is divided into departments. Each of our force of expert operators, who are all Canadian graduates, is kept constantly busy at the work for which he is best fitted. The superior experience thus gained eliminates guesswork and experiments and enables him to work better and quicker—consequently easier and cheaper.

But put a fair limit to your ideas of cheapness.

Our charges are the limit.

NEW YORK REAL PAINLESS DENTISTS
Cor. Yonge and Adelaide Streets,
ENTRANCE: No. 1 ADELAIDE EAST.
DR. C. N. KNIGHT, Prop. TORONTO

BOYCOTTING THE MILITIA

Trades and Labor Congress Resolves That Union Men Should Abstain From Enlisting.

UNLESS FOR ACTIVE SERVICE

Government Ownership Endorsed—Immigration Policy of the Government Strongly Attacked.

Brantford, Sept. 18.—At this morning's session of the Trades and Labor Congress several important resolutions were dealt with. The Congress expressed itself in favor of government ownership, and passed a resolution, urging the government in its different departments to facilitate the work of the Printing Bureau, the delays at the Bureau giving critics a chance to argue that government ownership is not a success. The Congress believed that the delays were invariably attributed to the ones who prepare copy and not to the Bureau.

Another resolution was passed instructing the Executive to wait on the government and petition them to establish a Printing Bureau for printing school books, sports and other necessary work for the several provinces.

A resolution was passed urging the Legislative Assemblies of the provinces to amend the Health Act so as to compel municipalities where waterworks and sewage systems exist to appoint a competent plumbing inspector.

A memorial was presented attacking the government's immigration policy. It pointed out that the money spent falls chiefly on the industrial classes, flooding the market with the cheapest labor and subjecting the labor classes to intensified competition and reduced wages. It was also pointed out that the tariff policy raises the price of goods, so that the immigration policy and tariff discriminate in favor of the employer in assisting him to crush his employes. The memorial recommended that grants for immigration be abolished, that the tariff be reduced 10 per cent. yearly until the whole is abolished and a tax on land value substituted.

The document was laid on the table.

The Congress carried a resolution by 37 to 27 that all union men abstain from joining any military organization except in case of the country being invaded, owing to the militia having been called out to aid the monopolist against the labor classes at Vancouver, London and Valleyfield.

The resolution was warmly debated. Some of the delegates thought the passing of it would impress the public that trade union organizations were disloyal. An amendment was introduced, providing that the question be referred to the Trades and Labor Councils for discussion.

Resolutions were adopted expressing sympathy with King Edward owing to Queen Victoria's death and deploring the assassination of President McKinley.

Another resolution declared for compulsory arbitration.

EAST END HAPPENINGS.

The death occurred on Tuesday afternoon of Mrs. Mary Allen, wife of Denis Allen, guard at the jail, at her residence, 380 Broadview-avenue. Deceased, who was 57 years of age, had been ailing for some time, but her death was not expected. The funeral will take place to-morrow morning at 8.30 o'clock to St. Michael's Cemetery. Previous to the removal of the body to the cemetery a service will be held in St. Paul's Church.

The funeral of the late George A. Rose took place yesterday morning from his late residence, 343 Carlton-street, to the Union Station. The remains were taken to Strathroy, where the interment took place. The members of Rehoboam Lodge, No. 65, G.R.C., A.F. & A.M., accompanied the remains to the station in a body.

Prof. Bond will commence his winter series of dances in Dingman's Hall on Wednesday evening, Oct. 2.

Gordon C. Banks of Grant-street has just returned from England, where he won a silver medal and first prize in a quoiting match.

The committee of the Kew Beach Association met the other evening and decided that their weekly dance next Saturday night would be confined to club members only, thus abolishing the 25-cent privilege accorded by them earlier in the season.

Labor Day Trophies.

At the meeting of the Labor Day Demonstration Committee last night in Richmond Hall the last of the trophies donated in connection with the recent celebration were presented to the winners. The handsome tilting water pitcher, given by the Philip Jamieson Co. to the union whose members had the most union labels on their clothing while in the parade, goes to the Boot and Shoe Workers' Union. This is the first time the Boot and Shoe Workers have won this cup. For sole possession of it it is necessary to win it three times in succession or five times in all. The winners of the grand drawing competition for ladies resulted as follows: Mrs. William Ball, ticket No. 75, 1; Mrs. A. A. Williams, ticket No. 18, 2; Mrs. Gowler, ticket No. 636, 3; Mrs. J. Caku, ticket No. 344, 4; Mrs. E. Crombie, ticket No. 634, 5. It was reported that out of the 25,000 admission tickets handed over to the committee by the Industrial Exhibition Association between 22,000 and 23,000 were sold.

Chronic Cases of Kidney Disease

Intense Suffering, Great Weakness, Lingering Misery—Cures Effected by

Dr. Chase's Kidney-Liver Pills

Most people are familiar with the symptoms of kidney disorders—pain in the back, deposits in the urine, loss of flesh, smarting when passing water, indigestion and constipation. Kidney disorders are too painful and too fatal to be neglected. The most prompt and thoroughly effective treatment that was ever offered for kidney disease is Dr. Chase's Kidney-Liver Pills. That this is true is proven by such evidence as the following:

Mr. Thomas A. Embree, general merchant, Springhill, N.S., writes: "As the result of a severe cold settling on the kidneys I contracted kidney disease, which lingered for years, causing me much suffering from terrible pain in the back. For some time I was entirely unable to work, and, although I tried several physicians, I could only obtain slight temporary relief.

"Having heard of the merits of Dr. Chase's Kidney-Liver Pills in many similar cases, I began to use them, and after taking seven boxes was completely cured. The cure is due entirely to the use of the great medicine which has since cured several persons to whom I recommended them."

Mr. Mortimer Chase, Consecon, Ont., states: "This is to certify that I was troubled with kidney disease so badly that life was a burden to me. I could find no ease either night or day, as the pains in my back were almost unendurable, and to stoop over were almost set me crazy. I lost flesh to such an extent that I was reduced to 115 pounds, my general weight being 140 pounds. I could not sleep or rest, no matter what position I was in.

"For about four years I was in this dreadful condition. My father and brother told me about Dr. Chase's Kidney-Liver Pills, which had benefited them, and I began using them. After taking part of a box I began to feel somewhat better. I have taken in all seven boxes and am now as sound and well as ever I was, able to do a man's work and with no recurrence of my former kidney complaint.

"Mr. J. J. Ward, J.P., certifies that he knows Mr. Chase to be a man of truthfulness and integrity, and believes this statement of his cure to be perfectly correct."

Dr. Chase's Kidney-Liver Pills have by far the largest sale of any similar preparation. One pill a dose, 25 cents a box. At all dealers or Edmanson, Bates & Co., Toronto.

The Finest Tea Producing Country in the World is Ceylon,

And the Finest Tea Ceylon Produces is

"SALADA"

CEYLON TEA.

JAPAN TEA DRINKERS SHOULD TRY "SALADA" GREEN TEA.

REAL ESTATE NEWS.

Transfers of Property in Toronto Recorded Recently.

Mr. Harton Walker has for sale some very choice residence properties, all of which are in desirable localities. He advertises in this issue of The World a charming house, which is located in the centre of the residential portion of the city.

REAL ESTATE TRANSFERS.

Transfers of property recorded during three days, Sept. 13, 14 and 16:

ADELAIDE-ST W, ss, lots 3 and 5, plan 138, 42 ft x 82 ft; T. De La Vigne to Louise E Mickle, for 1
ARGYLE-ST, ss, part lot 95, plan 300, 16 ft 4 in x 100 ft; George H Walker, to Geo Rathbone (ass'd $840), for 1
ARGYLE-ST, ss, same lot; Geo Rathbone, for 1200
BATHURST-ST, lots 3 and 4, plan 1125, 34 ft x 129; Canada Permanent and Western Canada Mortgage Corporation, to John Walker, for 949
BERKELEY-ST, w s, parts of lots 10 and 11, plan D 38, 25 ft 4 in x 130; Emerson Coatsworth, to Sarah Love, for 1200
BOLTON-AV, part lot 29, plan 550; North Scotland, Canadian Mortgage Company, Limited, to Jonathan O'Brien (assessed $735), or 800
CASTLE FRANK CRESCENT, s s, part lot 8, plan 66, 62 ft 2 in; John Hoskin, to H S Addison 1150
CHARLES-ST, n s, 29 ft x148; Wm M Platt, to Matilda Platt, subject to a mortgage (ass'd $2840), for 700
COLBORNE-ST, s s, No. 33, 25 ft 1 in x 84 ft; Osler & Henderson, to D S Wilkie 7500
CRESCENT-ROAD, w s, part lot 52, plan 104, 100 ft x 532; J F Junkin, to S A Junkin 1
DOVERCOURT-ROAD, e s, parts of lots 17 and 18, block M, plan 329, 30 ft; Frank G McCraney, to Charlotte C Miller, wife of Peter H. Miller, for 3350
DRAPER-ST, e s, lots 12 and 14, plan 520, 36 ft x 88; Henry W Smith, to Arthur England 1
DRAPER-ST, e s, same lots; Arthur England to Annie E England, for 1
DUFFERIN-ST, e s, part lot 15, block O, plan 622, 22 ft x 133; Alice R Sweny, to Dora Greenly, for 1200
DUNDAS-ST, n s, lots 8 and 9 and 1 ft 10 in of lot 10, plan 667, 54 ft 6 in x 100 ft; David Falconer, to James Dempster, for 1
EUCLID-AV, e s, lot 101 and 6 ft lot 102, plan 314, 40 ft x 123 ft; Frederick Jas Wood, to Elizabeth H Brown 1
EUCLID-AV, e s, same lot; Elizabeth H Brown to Catherine Weaver, wife of J Weaver, ... 2600
GEORGE-ST, e s, lot 4, plan 66 E, 15 ft 3 in x 120 ft; North of Scotland Canadian Mortgage Co., to Kate Wellington, for 2650
GOLDEN-AV, e s, lot 22, plan 798, 35 ft x 130; Jas H Down, to Canadian Savings, Loan and Building Association 1
GERRARD-ST EAST, s s, lots 63 and 64, plan 369 and lot 22, plan 798; J H Dower, to Canadian Savings, Loan and Building Association, for 1
GLADSTONE-AV, w s, lot 10, block C, plan D 282, 25 ft x 125 ft; Lucie E Morton, to Wm Marshall, for 2200
KEW BEACH, 30 ft x 120; Canadian Savings and Loan Association, to Fannie E King (ass'd $240), for 300
KEW BEACH, part lot 49, plan 198; Emerson Coatsworth, jr., to Fannie E King, for 198
LANGLEY-AV, e s, west half lot 27 and lot 28, plan 505, Wm C Slaney to Jennie Nesbitt (ass'd $780), for 700
LANGLEY-AV, n s, lot 28, plan 505, westerly 45 ft of lot, front to rear; Jennie Nesbitt, to Wm J Hewitt, for 540
LANSDOWNE-AV, w s, lots 46 and 47, plan 444, 100 ft x 137; Wm E Weeks, to Walter H Warmington, for 2500
LEE-AV, part block A, plan 560, 40 ft x 88 ft deep, facing on Lake Shore, east of Lee-av; Walter S Lee, to Charles E Lee, for 1000
LINDSAY-AV, n s, part lot 76, plan 824, 15 ft x 130 ft; Hannah R Thomas to Robert Wright, for 1450
LISGAR-ST, w s, lot 5, plan 966, 18 ft 8 in x 96 ft; Dora D Smith to Annie McLachlan, for 1800
M'GEE-ST, e s, part lot 193, plan 165, 17 ft north side said lot; E Sexsmith to J H W Sexsmith, for 500
MANNING-AV, w s, lot 60 plan 680, 25 ft x 127 ft, city of Toronto tax deed to Annie Dainty, for 36.90
MANNING-AV, w s, lot 12, plan D 72, 30 ft x 134 ft; Bernard H Belbin to George E Belbin, for 1200
MARKHAM-ST, e s, part lot 34, plan 74, house No. 81, 25 ft x 135 ft; Hannah J Rice to William Turton (ass'd $2025), for 3000
MURRAY-ST, parts of lots D and E, plan 55; C J Holman to Union Trust Co., Limited, for 7680
QUEEN-ST, s s, part of ordnance reserve block, 14 ft 6 in x 104 ft; James Howe to Duke Crofton, for 1
QUEEN-ST WEST, n s, lot 4, plan D 192, 21 ft x 100 ft; William M Platt, to Matilda J Platt, wife of grantor, for 1
ST CLARENS-AV, e s, parts lots 15 and 17 and all lot 16, plan 1030, 38 ft 6 in x 127 ft 3 in; John M Clarke to Luke A Smith, for 462
ST PATRICK ST, n s, lot 5 and part lot 4, plan 343, 36 ft 2 in; George F McGuire to William James McGuire (ass'd $4332) for 1
SOHO-ST, n s, lot 13, plan 776, 50 ft x 150 ft; William Robson to Sarah J Simmonds, for 850
TYNDALL-AV, s s, lot 37, plan 431, 60 ft x 200 ft; Margaret Kelman to Catherine J Walsh, for 1
TYNDALL-AV, s s, 30 ft x 200 ft; Catherine J Walsh to Maria L Jenkins, for 5000
UNIVERSITY-AV, lots C and D, 55 ft x 130 ft; J T Wilson to Union Trust Co., Limited, for 6250
WALMER-RD, e s, lot 142, plan 698, 50 ft x 127 ft; William Douglas to John C Eaton, for 1375
WELLINGTON-PLACE, s s, part lot 12, section A, plan military reserve, 51 ft 9 in x 53 ft; Annie L Thompson to Samuel Frankel, for 300
WELLINGTON-PLACE, n s, lot 17, section F, plan of military reserve; John W Scales to Ida A Scales, wife of grantor, for 1
WEST-AV, w s, lot 81 and part lot 80, plan 791, south 15 ft of lot 80 and all lot 81; Joseph A Fenwick to Dougal McLean (ass'd $640), for 1

East Toronto Village.

BALSAM-AV, lot 23, plan 881, 50 ft x 150 ft on east side Balsam-av; Adeline A Hughes to Emily Deeks, for 550

Toronto Junction.

MULOCK-AV, e s, lot 110, plan 840, 36 ft x 120 ft; Humphrey L Hime and James Penson, trustees, to Owen Bonham, for 108
ROWLAND-ST, n s, lot 28, plan 685, 30 ft x 150 ft; Byron Abbott and Jessie Elsie, wife, to Emily B Jackson, for 200
ROWLAND-ST, n s, lot 28, plan 685, 30 ft x 150 ft; Emily B Jackson to Jessie C. Smith, for 200

Wait Till Standards Are Fixed.

The meeting called for yesterday afternoon at the Board of Trade to suggest any changes to be made in the eighteen grades of grain, which were acceptable last year to the Montreal and Toronto Boards of Trade, was adjourned until after the meeting to-morrow afternoon of the members who will fix the grain standards for east of Port Arthur.

Specials for the Troops.

A large number of special trains will be required to carry the troops from various points in Ontario to the Royal Review in Exhibition Park on Oct. 11, at 11 a.m. It has been arranged to land at the gates of the Exhibition Park. The soldiers will begin to arrive October 8.

WANTED TO LYNCH HIM.

Crowd at Canton Thought They Had an Anarchist.

Canton, Ohio, Sept. 18.—Considerable excitement was caused on the public square to-day while the people were assembled there to view the remains. Some one accused an Italian who afterwards gave his name as Carmine Deviatro, of saying he would kill President Roosevelt. The man, who could speak hardly a word of English, became frightened and answered yes and no at random to the questions that were volleyed at him, invariably giving the wrong answer and in a moment a great crowd had surrounded him and the cry of "Lynch him" was raised. Major Marquis, with a company of Ohio militia, formed a hollow square and rescued the man, who was taken to the police headquarters for his own protection. The police do not believe the man contemplated harm.

MACBURNEY—MACADAMS.

Sarnia, Sept. 18.—A pretty church wedding took place in St. George's Church at noon to-day, when Mary, second daughter of Mr. Robert Macadams of The Sarnia Canadian was united in marriage to Robert Macburney of Toronto. Rev. Canon Davis performed the ceremony. The bride wore an exquisite gown of ivory duchesse satin. The bridesmaids were Miss Roberta Macadams, sister of the bride, and Louise Clark of Sarnia. C. C. Douglas of Toronto supported the groom. After the ceremony a reception was held at the family home on Emeric-street. The happy couple left for New York on the 3 o'clock express to spend a month's honeymoon. Guests were present from Toronto, London, Guelph, Chicago and other points.

HIS LIFE CRUSHED OUT.

Melita, Man., Sept. 18.—A sad threshing accident occurred in this district last evening, by which Thomas Cosgrove, a well-to-do farmer and a comparatively young man with a family, lost his life. He was dragged into the gearing, and before assistance could reach him had his life crushed out.

INGERSOLL LAWYER DEAD.

Ingersoll, Sept. 18.—The death occurred at 1 o'clock this morning of James F. McDonald, one of Ingersoll's best-known and most popular lawyers. Deceased had been ill some three or four months from cancer of the tongue. He was a son of the late John McDonald, for years a prominent merchant of Ingersoll. He studied law with the late Dr. O'Connor of Toronto, who at that time represented the south riding in the Dominion House. After completing his studies he came here, where he had been practising his profession for 30 years. He is survived by his widow and three children, John, bookkeeper in the Noxon Works, and two daughters.

Millsap—Purkis.

At the residence of the bride's mother, Mrs. M. Purkis, 419 Sackville-street, the wedding was celebrated yesterday afternoon of William J. Millsap of Lyman Bros. & Co. and Miss Florence Purkis. The ceremony was performed in the presence of a large number of friends, by Rev. James L. Gordon of Bond-street Congregational Church. The bride was attired in a beautiful brown broadcloth traveling suit. She was assisted by Miss Millie Millsap, who wore a costume of white organdie, trimmed with white roses. Little Miss Gladys Fletcher made a pretty flower girl. Charles J. Purkis was best man. After the ceremony a reception was held. The happy couple left on a honeymoon trip thru Northwestern Ontario. They received many beautiful presents, including a handsome set of silver cutlery from the employes of Lyman Bros. & Co.

Among those present were: Mrs. Fletcher, Hamilton; Miss Winnie Stevens, Jersey City; Miss Hattie Magee, London; Mr. and Mrs. J. G. Gibson, Miss Gibson, Mr. and Mrs. Alf Clarke, Mr. and Mrs. Charles Simpson, Mr. Thomas Simpson, Mr. and Mrs. Huggins, E. H. Smith, Mr. and Mrs. A. L. E. Davies, Mrs. Hughes, Miss Maggie Hughes, Mr. and Mrs. Charles Whitehead, Miss Ida Newcombe, Mr. and Mrs. Boynton, Mr. and Mrs. Bowman, Mr. and Mrs. Ryerson, Miss Lucy Ryerson, Miss Fowler, Miss Fellowes, Samuel Millsap, Mrs. Millsap, William Newcombe and Mrs. James L. Gordon.

Liberal Clubs.

Collingwood, Sept. 18.—The educational excursion of the Ontario Federated Liberal Clubs arrived here last evening by the steamer Majestic. They are headed by Mr. George Reid of London. Col. Leys, M.L.A., was among the party. This morning they visited the site of the steel works and the Collingwood Steel Shipbuilding Company's yards, where they inspected the plant and the new steel steamer, Huronic, which was launched on Thursday last. The party will leave this afternoon for their homes. Town Solicitor Birnie and Mr. P. Paton, manager of the Collingwood Meat Company, will go to Ottawa to-morrow evening to interview Sir Louis Davies, Minister of Marine and Fisheries, respecting waterfrontage within the harbor.

Bowling for Points.

At the points tournament at the Canada Bowling Club yesterday the highest score made was 39, by Dr. Hawke of the Granite Club, 8 at drawing, 15 at guarding, 7 at trailing and 9 at running. S. Casey Wood, nCnada, made 36, 10 at drawing, 16 at guarding, 8 at trailing and 2 at running. Sidney Jones, Canada, also made 36—7, 11, 7 and 11. The high scores at drawing and guarding were made by S. C. Wood, 10 and 16 respectfully; at trailing, 10, by Mr. Selby, and at running, 11, by S. Jones. There was one zero made at drawing, while 2 was the lowest score at running and guarding.

ABSOLUTE SECURITY.

Genuine

Carter's Little Liver Pills.

Must Bear Signature of

Brent Good

See Fac-Simile Wrapper Below.

Very small and as easy to take as sugar.

CARTER'S LITTLE LIVER PILLS.

FOR HEADACHE.
FOR DIZZINESS.
FOR BILIOUSNESS.
FOR TORPID LIVER.
FOR CONSTIPATION.
FOR SALLOW SKIN.
FOR THE COMPLEXION

GENUINE MUST HAVE SIGNATURE.

Price 25 Cents. Purely Vegetable. Brent Good

CURE SICK HEADACHE.

CZOLGOSZ'S COUNSEL.

Lawyers Appointed By the Court Have Consented to Act.

Buffalo, Sept. 18.—Hon. Loran L. Lewis and Hon. Robert C. Titus have accepted the assignment of Judge Emery in the County Court to act as counsel in defending Leon F. Czolgosz upon his trial for murder in the first degree in killing President McKinley.

RIOTOUS FISHERMEN.

Set Fire to a Building and Precipitate a Demonstration.

London, Sept. 18.—An alarming situation exists at Grimsby, 15 miles from Hull, where a mob of locked-out fishermen this afternoon wrecked and set fire to the new offices of the Owners' Federation, where the owners of the fishing fleet were holding a meeting. The owners escaped, and the fire was extinguished, but the police were powerless to quell the riot.

A strike has been in progress among the fishermen at Grimsby for several months. Four hundred steam fishing boats are idle, and thousands of fishermen and their families have been suffering great hardships. Food had to be sent to them by sympathetic committees.

HARTON WALKER,
9 Toronto Street.
REAL ESTATE BROKER.

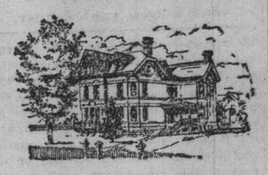

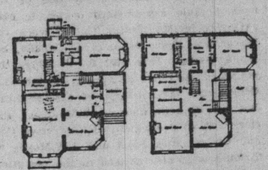

Ground Floor. First Floor.

$9,500 I HAVE been instructed to sell this residence, first-class in every respect, situate in most desirable central residential part of city, between Yonge and Jarvis-streets, at $9500, if closed this month. Perfectly appointed in every detail; commodious rooms; every one exposed to sunshine; brick dividing walls, double padded floors, plate glass windows, six fireplaces with architect's mantels, side chutes, cement walks, fruit trees, shade trees, lawns, etc. There is also a first-class stable 20 x 40 at the rear, which may be had for $1000. Plans and further information at office.

HARTON WALKER,
9 Toronto Street.
456

The Shaded Old English

The fashionable style of engraving to-day in the highest New York circles is the letter known as the "Shaded Old English."

It costs about twice as much as the old favorite script letter, but is growing rapidly into favor here for calling cards and wedding invitations.

Our Stationery Department is doing very superior work at very close prices.

Ryrie Bros.,
118, 120, 122, 124 Yonge St.,
TORONTO.

American Visitors Are Delighted With The Famous "VIV" Coffee and Tea

You get it at plantation price
26c lb., 4 lbs. for $1.00.
Whole, Ground or Pulverised.
For sale only by

J. F. MORRISH
237 Yonge Street.
Phone Main 350. 4

Cure in 15 Days.

Instant relief—never returns. I will gladly send for $2 to any sufferer from sexual weakness, nervous debility or varicocele, a bottle of Hazelton's Vitalizer. A quick, private cure for Loss of Power and Vigor, Atrophy, Losses, Varicocele. Sent in plain, sealed parcel. J. E. Hazelton, Ph. D., 308 Yonge-street. 4

Billiard Players

see the Billiard Tables covered with our patent dust-proof

Rubber Lined Billiard Cloth

at Our Office and Showrooms, 74 York Street.

SAMUEL MAY & CO.

St. Catharines Mineral Springs

OPEN THE YEAR ROUND.
Conducted by the
WELLAND HOTEL and SANITARIUM CO., Limited.

Come over and enjoy a good rest for a few weeks. Our terms include local physician, Swedish massage, salt water baths. Send for circular. 47

TORONTO GENERAL TRUSTS CORPORATION.
Office and Safe Deposit Vaults,
59 YONGE ST., TORONTO
Capital $1,000,000
Reserve Fund 250,000

President:
JOHN HOSKIN, Q.C., LL.D.
Vice-Presidents:
HON. S. C. WOOD, W. H. BEATTY, Esq.,
J. W. LANGMUIR, Managing Director.
A. D. LANGMUIR, Assistant Manager.
JAMES DAVEY, Secretary.

Authorized to act as EXECUTOR, ADMINISTRATOR, TRUSTEE, RECEIVER, COMMITTEE OF LUNATIC, GUARDIAN, LIQUIDATOR, ASSIGNEE, ETC.

Deposit safes to rent. All sizes and at reasonable prices. Parcels received for safe custody.

Bonds and other valuables guaranteed and insured against loss.

Solicitors bringing estates, administrations, etc., to the Corporation are continued in the professional care of the same.

For further information see the Corporation's Manual. 24

AMUSEMENTS.

PRINCESS THEATRE | Every Evening This Week.
Regular Matinee Saturday.
MR. REEVES-SMITH,
Supported by Miss Margaret Robinson and Mr. George Holland,
in the Laughing Success of Two Continents
A BRACE OF PARTRIDGES
NEXT WEEK | MATINEES WEDNESDAY and SATURDAY

Mr. F. C. Whitney takes pleasure in announcing the initial engagement of the
LULU GLASER OPERA CO.
in a new Comic Opera by Messrs. Stanislaus Stange and Julian Edwards, entitled,
'DOLLY VARDEN'
Eminent cast. Chorus of 40. Gorgeous
SALE OF SEATS OPENS THIS MORNING 9 A.M.

GRAND Mat. To-Day at 2 BEST SEATS 25 and 50
Richard Golden
in his famous play
OLD JED PROUTY
Night Prices 75, 50, 25.
Next—"M'Liss"

TORONTO OPERA HOUSE
Mat. daily except Wed.
New Scale of Prices.
Evg's.—10c, 20c, 30c, 50c
Mats.—10c, 15c and 25c
Lincoln J. Carter's Story of the South
"DOWN MOBILE"
First time here.
Next—"A Lion's Heart"

SHEA'S THEATRE.
Evening Prices, 25c and 50c.
Matinee Daily, all seats 25c.
Strakosch Opera Co.
Will M. Cressy and Blanche Dayne, Fred Niblo, World's Trio, Bertie Fowler, Goleman's Dog, Newell and Niblo, Tossing Austins.

STAR THEATRE. Temperance St
All This Week—Matinees Daily.
M. M. Theise's Big Production,
WINE, WOMAN and SONG
A combination of Comic Opera and Refined Vaudeville.
Next Week—Trocaders' Burlesquers.

TO-NIGHT at 8.15 p.m. **MASSEY HALL**
Marvels of Recent Inventions.
Lecture, with illustrations and demonstrations by the eminent scientist of New York,
PROF. W. J. CLARKE
Picture of H.R.H. Duke of York transmitted from Montreal by a special wireless telegraphy miracles; many astounding experiments, including akouphone. Reserved seats, 75c, 50c. Admission, 25c.

SHAFTING HANGERS PULLEYS.

Erected in running order by competent millwrights.....

Phones 3829-3830.

Dodge Man'f'g. Co.
City Office: 74 York Street.
TORONTO ed

VETERINARY.

F. A. CAMPBELL, VETERINARY SURGEON, 97 Bay-street. Specialist in diseases of dogs. Telephone, Main 141.

THE ONTARIO VETERINARY COLLEGE, Limited, Temperance-street, Toronto. Infirmary open day and night, session begins in October. Telephone Main 861.

ART.

J. W. L. FORSTER—PORTRAIT Painting. Rooms: 24 King-street west, Toronto.

MARRIAGE LICENSES.

JAS. R. DUNN, ISSUER OF MARRIAGE Licenses, 905 Bathurst-street.

H. S. MARA, ISSUER OF MARRIAGE Licenses, 5 Toronto-street. Evenings, 539 Jarvis-street.

TO RENT.

CARRIAGE AND PAINT SHOP TO let—in connection with blacksmith shop; central; good opportunity for right man. Apply Box 27, World Office.

LEGAL CARDS.

T. A. GIBSON, BARRISTER, SOLICITOR, 43 Adelaide Street East, Toronto; residence, corner Yonge St. and Boudan-avenue, North Toronto. Private Funds to loan. Telephone 1994.

FRANK W. MACLEAN, BARRISTER, Solicitor, Notary, etc., 34 Victoria-street. Money to loan at 4½ and 5 per cent. ed

LOBB & BAIRD, BARRISTERS, SOLICITORS, Patent Attodneys, etc., 9 Quebec Bank Chambers, King-street East, corner Toronto-street, Toronto. Money to loan. Arthur F. Lobb, James Baird.

STORE FIXTURES.

GET OUR PRICES ON BILLIARD and pool tables before buying elsewhere; sold on easy payments; our cushions are guaranteed for twenty years and are made by a new vulcanizing process; old tables fitted with our cushions are as good as new; satisfaction guaranteed or money refunded. See our advertisement of "Manager Wanted" for lawful slot machine. Palmer Billiard Table Works, Chicago, Ills.

LOST.

STRAYED—ON AUGUST 25TH—FROM lot