THE WORLD OF SPORT

LONDON GRIDDERS RUN UP 17-5 SCORE ON O.A.C. TEAM

Western Stages Great Comeback After Trailing in First Half.

TWO FIELD GOALS

STANDING.

	W.	L.	F.	A.
St. Michaels	2	1	26	13
Western	2	1	26	14
Varsity	2	1	19	16
O. A. C.	0	3	6	34

Special to The Advertiser.

Guelph, Oct. 22.—Well in the lead at the end of the first half the O. A. C. squad of stalwarts failed to hold Fickley's crowd from Western U. in the third quarter and, dropping far behind, emerged after the dust of the battle had cleared, trimmed by a score of 17 to 5. The college crew were without the services of three of their best men in Silcox, Lewis and Richardson, but despite this heavy handicap they gave the Londoners a real battle.

The weak point of the Aggies was their half line, which failed dismally in repeated attempts to make successful runs. On the other hand the strongest point of the Western students' entire squad was their snappy backfield, which did sterling work in all quarters. Warren treated the Western fans to a real exhibition of punting and running throughout and Maxwell, his side-kick, turned in an excellent game.

Outplayed to Start.

During the first two stanzas of the conflict the Aggies succeeded in outplaying their London opponents, but in the third quarter the Londoners really got away and outplayed the locals in every department for the balance of the struggle. Leading 5 to 2 at the end of the first half the homesters lost their lead when Howell kicked for two field goals, and two kicks to the deadline placed the visitors well out in the front.

In the final period a touchdown was made by Warren after a 40-yard run by Simpson, who succeeded in breaking away from the defence and continuing without a stop to the Guelph five-yard line. Maxwell converted and in the final stages London kicked for their final point, giving them a total of 17.

One Touchdown.

The Aggies scored their five points in the second quarter when, after gaining yards on three successive occasions the Aggies kicked. Maxwell gathered in the punt behind the line, but in attempting to run it out dropped the oval when tackled, Jackson grabbing up the loose ball for a touch, which was not converted.

The London backfield composed of Warren, Maxwell and Johnson, played a sterling game, and it was largely due to their brilliant work that Western piled up such a large score. Howell also played a fine game at flying wing. For the Aggies, Stanton, Wharry and Jackson starred.

The teams:

London—Quarter, Simpson; halves, Warren, Maxwell, Johnson; flying wing, Howell; snap, Prideif; insides, Hungerford, Russell; middles, Calder, Comfort; outsides, Mowrey, Savage; subs, Rose, Simmons, Auden, Hopkins, Garland, Morton, Urley, Hunter.

O. A. C.—Quarter, Demaray; halves, Roxborough, Thompson, Donnald; flying wing, Conboy; snap, Jackson; insides, Wharry, Knox; middles, Stanton, Bamford; outsides, Campbell, Dempsey; subs, McDiarmid, Schenck, Fisher, McEwan, Cox, Lemaistre, Richardson.

Referee—Scotty McMillan, Toronto.

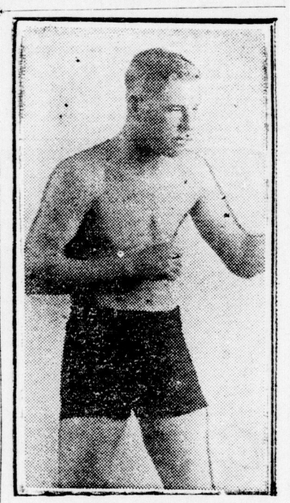

HARRY HENNING.

Harry Henning, the rugged Toronto amateur lightheavy, who defeated Cy Pook of St. Thomas Saturday night in Toronto in a whirlwind slugging bee for the city title, with two other amateurs, makes the jump to pro ranks Monday night in Toronto on the Mayberry-Ryan card. Doug. Lewis, the welter, and Charlie Miller, lightweight, are the other pair. Henning will be asked to meet Paske of Buffalo. This rugged boy from Bisonville is a tough nut to crack. Lou Marsh thinks it's asking plenty, and that the promoters do not know the difference between initiation and annihilation.

COMMERCIAL GRADS. WIN.

Canadian Press Despatch.

Edmonton, Oct. 22. — Commercial graduate women's basketball team of this city last night defeated the Chicago "Stars" 26 to 13, in the first of a two-game series for the Underwood trophy emblematic of the women's international basketball championship.

HAL WINKLER SOLD.

Canadian Press Despatch.

Edmonton, Oct. 22.—Hal Winkler, 1923 goalkeeper for the Edmonton Eskimos hockey club, has been sold to the Calgary Tigers hockey club, it was announced by "Duke" Keats, captain and acting manager of the local team.

ENGLAND BEATS IRELAND.

Associated Press Despatch.

Liverpool, Oct. 22.—England defeated Ireland here today in an International association football game, 3 to 1.

SIR THOMAS PROMISES TO REPEAT CHALLENGE

Associated Press Despatch.

New York, Oct. 22.—Sir Thomas Lipton, arriving on the Leviathan, reiterated his intention of challenging for the America's cup in 1925, premier yachting prize of the world. He pointed out that he could not challenge for a race this year, as a ten-months' notice is required.

It has become known that there is a provision in the will of St. Thomas which stipulates that the challenge for the cup shall be repeated until the British again succeed in winning it. "What good is the cup to us," he asekd, "if we cannot use it?"

ST. MARYS SOCCER TEAM DEFEATED

Woodstock College Eleven Takes Wossa Fixture by 2--1 Count.

Special to The Advertiser.

St. Marys, Oct. 22.—The Woodstock college soccer team eliminated the St. Marys collegiate in the W. O. S. S. A. series by the score of 2 to 1, in the return game here this afternoon. However, the local team protested the game on the grounds that Montes of the visitors wore iron spikes in his shoes. The first game in Woodstock resulted in a tie, so that if the protest is upheld the locals will probably meet Simcoe for district honors on Friday. The game was a splendid exhibition and snappy soccer was witnessed. Copen and Montes secured the Woodstock counters in the first half, while in the last stage the S. C. I. boys held their opponents scoreless while Zurbrigg scored the lone goal for the locals.

The line-up:

Woodstock—Goal, Janes; backs, Tarr, Fisher; halfbacks, Johnson, Smith and Delson; forwards, Gifford, Hane, Montes and McGregor, Cohen.

St. Marys—Goal, Ready; backs, Seale and F. White; halfbacks, Coupland, Anderson, A. Jackson; forwards, Zurbrigg, McIntyre, McIntosh, H. Jackson, J. White.

Referee—Linton, Woodstock.

East C. I. Takes Exhibition Tilt

Central Squad Blanked 5--0 in Close Game.

East London collegiate's junior rugby squad defeated Central C. I. 5 to 0. East C. I. had strengthened their regular line-up, using McCausland and Fitzmaurice, who were too old for the junior W. O. S. S. A. series. McCausland starred for East, going through the Central line for yards several times. The tackling of Mat. Brown and Vic Wong was a feature of the game, stopping the end runs of East effectively. Both teams were within scoring distance time after time, but were penalized for off-side.

The teams:

East C. I.—Ends, Brooks, McLeod; middles, Purdy, Maynard; insides, Steward, Mellon; quarter, Fitzmaurice; snap, McCausland; halves, McKenzie, Walker, Armstrong; flying wing, Sinclair; spare, Martin.

Central C. I.—Ends, Brown, Ogilvie; middles, Drey, Rhodes; insides, Baldwin, Allan; quarter, Wong; snap, Farquharson; halves, Spettigue, Heard and Logan; flying wing, Pitt; spare, Mills.

Referee, Johnston; umpire, Martin.

Dave Shade.

IN LIMELIGHT AGAIN.

David, the most outstanding of the "Fighting Shades," will meet Bob Sage in Detroit tomorrow night. Dave Shade is one of the greatest boxers in the country today. He can make the welterweight limit but boxes middleweights because he can't find enough to do in the 147-pound division.

Dave is universally considered as Mickey Walker's foremost contender. Walker has been suspended by the New York boxing commish for refusing to meet Shade. Dave is more than an ordinary puncher and much more than an ordinary boxer. He is the only man who ever knocked out Pinkie Mitchell. Pinkie went out in the fourth round. Dave has beaten Mickie Walker, Billy Wells, Morrie Schlaiffer, Jimmy Jones, Georgie Ward and many other high class boys.

Babe Cullen, National sportsmen club promoter, has wired Leo Flynn, manager of Dave Shade, an offer of $10,000 to have Shade fight Mickey Walker, welterweight champion, at the Newark armory, Nov. 24.

On the Side Lines

With C. S. G.

PIVOTING.

Reeves, one of Canada's best basketballers, is considered by the experts as one of the greatest halves playing Canadian football. His work is dimming memories of Conacher's great achievements. It is as an open field runner that Reeves shows best. Basketball should be great training for rugby halves, but playing one of the home positions in lacrosse would probably be much better to develop a pivot-step. Had Karn is a good lacrosse home player, and when he is carrying the ball he pivots naturally. Pivoting is of the hardest things to acquire, and is seldom developed. It's usually the result of instinct.

THE BIG TWO.

The "Big Two," which Sarnia and London comprise in intermediate rugby circles, especially if they were "in one" could make some of the "Big Four" teams hustle hard. Just choose a team from the pair of them and compare it with some of the teams playing senior.

PRO BOXING.

The demand for pro boxing in London is not raucous, yet it's audible. Unfortunately cities the size of London and smaller have been the goat of the bad old days of boxing, and memories are still long.

There is always a certain amount of cynicism regarding professional boxing and always will be. Nowhere else is this more apparent in New York and environs where all the top notch bouts are held, only that New Yorkers combine an inordinate amount of curiosity with their cynical attitude towards things fistic.

And it's the New Yorkers' insatiable curiosity that makes the big purses still possible.

Amateur boxing has suffered with professional boxing, from the "brutality" angle, but nowadays that argument against the sport is rarely heard. Rugby and basketball players suffer more grievous hurts than occur in the ring. To the amateur is seldom attributed fixed fights, but seldom are the pros safe from this accusation. Many veteran fight fans commented enthusiastically last week here on the Mayberry-O'Dowd fight, but the majority favored the bouts which were less scientific and in which the swinging was as wild as it was harmless. O'Dowd and Mayberry both delivered hard jabs constantly that would have meant kayos in any of the other bouts.

Public Wants Idols In Sport and Writers Do Their Best

Material at Hand Is Often Poor, Points Out Noted New York Sports Scribbler in Own Defence.

W. O. McGeehan says:

"One of the customers pondering over baseball's most recent scandal writes, in an accusing vein, laying the fault of the unhealthy state of mind of the professional athlete to the sports writers. He accuses this profession in bulk of creating popular idols with feet of clay or of mud and sounding the loud and constant ballyho for them. Then the heroes, puffed with a sense of their importance, do all sorts of silly things.

"This charge is not altogether without foundation. The sporting papers must have their current heroes for the small boys and the big boys, too. The material out of which these current heroes are made frequently is not of the best. The ballyho that they get is all out of proportion. The statistics are not available, but I think that it is a good guess that Mr. Jack Dempsey has been given many linear feet more of publicity than General John J. Pershing.

Alibi Difficult.

"From the time of the late John L. Sullivan, the heavyweight champion has been the current hero-in-chief. It is accepted that he must be a hero, also that his views on current topics are of great value. Sometimes it is difficult to explain this particular hero. For instance, it was very difficult to furnish an alibi for Mr. Jack Dempsey during the world war, which never really did interest him to any extent, at least not to the extent of signing up for it. It would have been impossible if it had not been established with the office of hero-in-chief that the heavyweight champion can do no wrong.

"I do not want to appear in the light of picking on Mr. Dempsey in particular. The other champions made up of bootblacks, hoboes or yeggmen, are similarly exalted. It is not entirely the fault of those who write sports, either. Those who read must bear the blame. They do not care to have the sawdust kicked out of their dolls. A champion is a hero until he becomes an ex-champion. He must be endowed with all of the virtues and kind to his aged parents and all that sort of thing.

Jackson Was Idol.

"The story about 'Shoeless Joe' Jackson and the small boy crying, "Say it ain't true, Joe," may or may not be true itself. But it might have been and it throws some light on the consequences of grinding out the daily grist of professional sports heroes.

'Shoeless Joe' was made the idol of the Chicago small boys by the sport pages, and the chances are that in our national pastime the same pages are grinding out more heroes as unsubstantial. Young Jimmy O'Connell was the idol of the small boys around San Francisco before he started east to join the big league. About this time the small boys of San Francisco are saying, in effect, 'Say it ain't true, Jimmy.'

"There is a little food for rumination in these cases now that the ruminating days for professional sport are about due. It begins to look as though a little more care would have to be used in the manufacture of sporting heroes.

Heroes In Demand.

"The trouble is that they want heroes and plenty of them. There is no kick in the notion that the baseball players are all young business men striving most earnestly to get all they can out of their business and that the national pastime itself is not a sport but a business.

"The average reader of the sporting pages is as sentimental as a seminary girl. You cannot tell the persons hungry for their daily heroes that a certain champion did not buy his mother a home out of his first earnings, but instead lost the money shooting craps. You cannot tell him that the local team was not altogether unselfish about bringing home the pennant, but had been figuring all along on a cut in the world series and that it was that consideration alone which inspired that last rally on the home grounds.

"It begins to look as though the sports writer who did his duty would put himself in the way of being considered a crab. Yet the crustacean influence at times seems needed in current sports literature."

OUR BOARDING HOUSE — BY AHERN

Golf

AS CHAMPIONS PLAY IT.

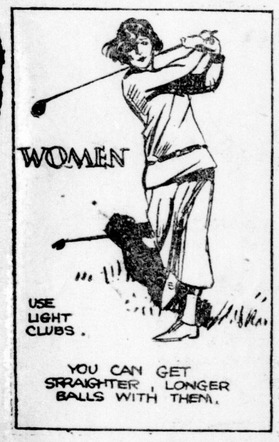

Should women use light or heavy clubs?

Answered by
GLENNA COLLETT,
Former national woman's champion and present Canadian woman's champion.

* * *

Women should use light clubs, if for no other reason than that most women have not the strength to use heavy ones. A light club can be swung much faster and easier, thus enabling you to get a straighter, if not longer, ball, with more power in the stroke. With a heavy club you are liable to top or shank a shot, simply because you cannot get a clubhead to the ball fast enough and your body will be away ahead of the shot. A light mashie or mashie-niblick hit firmly will put as much backspin on a pitch shot to a green as any grooved club. Don't press an iron—it's much easier to play a mashie-iron than a mashie that has to be forced.

Copyright, 1924, Associated Editors, Inc.

RING COMMISSION DRAWS CENSURE

Mike McTigue Objects To Taking On Gene Tunney So Soon.

By FAIR PLAY.
Copyright, 1924.

New York, Oct. 22.—The New York boxing commission apparently isn't coming out of the McTigue-Berlenbach arrangement without a laugh against that body. It seems, in brief, to be contemplating another about-face.

Tunney, when McTigue tried to make his match with Berlenbach, went to the boxing commission and pleaded his prior engagement with the world's light-heavy champion. The commission thereupon ordered McTigue to meet Tunney first or words to this effect.

Then when the McTigue-Berlenbach plan was again brought up the commission said it would sanction the fight if Gene would agree to stand aside for sixty days.

Did Gene agree? Sure, he had to. But McTigue is not altogether pleased with the scheme. He points to a commission ruling allowing a titleholder six months grace between contests in defence of his title, and does not think he has been treated right in being forced to meet Tunney two months after he has fought Berlenbach. Such is the plight of champions—provided they don't happen to be Dempsey or Benny Leonard.

The Madison Square Garden management has a smooth way of going right ahead and booking shows without reference to the boxing commission and then smoothing things over when called to account.

FOUR COLLEGES WILL COMPETE AT MEET

Hope To Make Event at Woodstock Annual Affair.

Special to The Advertiser.

Woodstock, Oct. 22.—The inter-collegiate field day planned by the executive of the Woodstock college athletic association will be held here Friday afternoon Oct. 31. Four colleges will be represented, namely, Western university, London, Ontario agricultural college Guelph, McMaster university, Toronto, and Woodstock college.

This will be the inaugural event of its kind, and efforts will be made to have it become a temporary annual fixture, to take place on the grounds of the college capturing the championship. The following program will be staged: 100-yard dash, running broad jump, running high jump, pole vault, shotput, one-mile race, half-mile race, 220-yard dash, hop, step and jump, 120-yard hurdles race, inter-collegiate relay race.

GIANTS AND WHITE SOX ARRIVE IN LIVERPOOL

Associated Press Despatch.

Liverpool, Oct. 22.—The New York Giants and the Chicago White Sox baseball teams, which will play a series of exhibition games in England, beginning here tomorrow, arrived today on the Montroyal from Montreal. The ball players were kept in condition aboard ship by systematic exercises. A space was cleared for the pitchers on board, and the twirlers loosened up their arms at regular intervals.

RENNIE AND DAVIDSON WINNERS AT MONTREAL

Canadian Press Despatch.

Montreal, Oct. 22.—Following were the results in today's play in the Canadian indoor tennis championships at the Montreal indoor tennis club:

Singles—Rennie, Toronto, defeated E. Durand, Montreal 6—3, 6—3; Davidson, Toronto, defeated Knowles, Montreal 7—5, 6—2. In the doubles, Rennie and Davidson, Toronto, defeated Armstrong and Bulmer 6—2, 6—3.

PALMERSTON GIRLS WIN.

Special to The Advertiser.

Palmerston Oct 22.—Palmerston high school girls journeyed to Harriston today to meet the high school basketball team at that town. They were successful in winning their game, 6 to 4 being the full-time score.

TOWN TEAM WINS.

Special to The Advertiser.

Palmerston, Oct. 22.—In the local softball league the town won 5—3 from the motive power shop team in possibly the best game of softball seen in Palmerston. High school lost to the creamery 14—7.

SPORT SNAPSHOTS

The king and queen, Prince of Wales and Prince Henry will be present at the third of the series of baseball games between the New York Giants and Chicago White Sox at Stamford Bridge on Nov. 6. The first game of the series will be played at Stamford Bridge on Friday, when the Duke and Duchess of York will witness the match. The proceeds of the matches will be handed over to the King Edward VII. hospital fund.

Denver, Col., Oct. 21.—Don (Terror) Long, University of Denver student, has been boxing professionally about two years, yet he finds time to act as assistant scoutmaster for a troop of Denver Boy Scouts and to teach a class of younger boys in a local Bible school.

Don began boxing while still a member of the Boy Scout movement three years ago. He is nineteen years old now. He boxed as an amateur at the outset, but showed so much promise he accepted professional engagements. His record is sprinkled with wins over Harry Bramer, Bud Hamilton, Jack Doyle, Eddie Mack, and other fistic luminaries in this section.

Joe Malone, former Quebec, Hamilton and Canadien hockey star, has manufactured a new and improved hockey skate that is pronounced by the professional players to be the best ever turned out. Montreal Canadiens and the Hamilton club have already agreed to use the skate exclusively. Speaking of Malone, he has not yet given the Hamilton club an answer to its request that he would act as coach of Thompson's hirelings this winter. Something definite should be known by the end of the week.

ST. THOMAS HIGH TWELVE WINS SENIOR WOSSA GROUP

Ingersoll Collegiate Gridders Snowed Under by 32--1 Score.

GEORGE STANDS OUT

Special to The Advertiser.

St. Thomas Oct. 22.—St. Thomas collegiate institute senior W. O. S. S. A. squad took the group title at the Athletic park this afternoon, when they defeated Ingersoll C. I. 32 to 1.

As a kicker, Captain George of Ingersoll proved a leading figure on the field. Hutt at half back, and Leckie at middle were found in the center of each scrimmage, Leckie holding a record for tackling.

The S. T. C. I. showed their usual good form and werse well handled by Baldwin at quarter. Vaughan and Medcalf made the largest individual gains on end runs, while Jackson, Baldwin and Davey did good work in plunges.

Crellin Put Out.

St. Thomas won the toss and kicked into the sun. Crellin jumped for the ball, losing it to the S. T. C. I. when he hurt his leg. Crellin was unable to continue the game and was replaced by Fairburn. Davey took the ball across for a touchdown on the second down on a fake pass. Vaughn made the only convert of the game. After making some big gains on long passes and end runs Green succeeded in scoring another touchdown for the locals.

The next two counters were quickly scored, Vaughn securing a rouge and Jackson a touchdown. Following these gains, which marked the opening of the second quarter, the Ingersoll players staged a rally. Vaughn lost the ball, giving the visitors an easy start near the S. T. C. I. goal. Hutt made a sensational play on a line plunge but after two more plunges the Ingersoll squad were a foot short of yards, and the play went back to center field. Half time ended with the ball in S. T. C. I. possession.

Tackling Wobbly.

The visitors failed to put into effect the first principle of the game, "get a man," and with extended formation, Vaughn and Davey ran around the Ingersoll wings for another touchdown. Baldwin was largely instrumental in gaining the next 5 points, while Vaughn and Medcalf brought the final score to 32—1.

The line-up:

S. T. C. I.—Snap, Hind; insides, Coffey, Turner; middles, Medcalf, Green; outsides, Norton Moore; quarter, Baldwin; halves, Jackson, Davey and Vaughn; flying wing, Knogh; subs, McKay, Stirling, Shannon, Balkwill.

Ingersoll—Snap, Foster; insides, Lee and Williamson; middles, Peters, Leckie; outsides, Scott, J. Horton; quarter, A. Horton; halves, Hutt, George, Crellin; flying wing, Murray; subs, Thomas, McDermid, Mantelle, Fairburn, Swallow.

Umpire, Rammage; referee, Baird; head linesman, Dr. H. L. Leckie; linesmen, Brewer and David.

Race Results

LAUREL RESULTS

FIRST RACE, mile and 70 yards:
Cordeller, 114 (Malben), $5.20, $2.80, $2.50, won.
Cimarron, 106 (Lang), $3.20, $2.70, second.
Gold Mark, 103 (Pierce), $9.20, third.
Time, 1:46 4-5.
Commeci, Rechabite, Pickpocket, Ashburton, Parthema also ran.

SECOND RACE, 3 years and up, 2 miles:
Ethereal Blue, 130 (Tamaro), $6.40, $3.80, won.
aOwen Tudor, 130 (Pierce), $2.70, out, second.
bSaint Savin, 140 (Cheyenne), out, third.
Time, 3:51 2-5.
Warrenton, Beaux Art, bDraft, aFredden Rock also ran.
aL. 5. Kieffer entry; bSomerset stable and J. J. Moran entry.

THIRD RACE, 6 furlongs:
Laddie Buck, 116 (Kennedy), $9.60, $3.80, $2.30, won.
Sweeping Away, 116 (Schuttinger), $3.50, $2.40, second.
xPanic, 116 (Corcoran), $2.30, third.
Time 1:14 2-5.
Starbright, xHeckler, Lucifer, Sam Grenet ran.
x—H. P. Whitney entry.

FOURTH RACE, 3 years, mile and 70 yards:
Turbulent, 111 (Barnes), $4.90, $3.10, $2.80, won.
Eligo, 103 (Lang), $5.60, $3.60, second.
Gray Gables, 114 (Parke), $3, third.
Time—1:45 1-5.
Virginius, Racket, Biff Bang, Antonia also ran.

FIFTH RACE, 3 years, mile and furlongs:
Sun Flag, 117 (Barnes), $6.80, $3.80, $3.30, won.
Whetstone, 112 (Walls), $3.70, $2.80, second.
Donaghee, 115 (Parke), $3.20, third.
Time—1:52.
Opperman, Valador also ran.

SIXTH RACE, 6 furlongs:
Osprey, 114 (Lang), $3.60, $2.20, $2.20, won.
Cherry Pie, 109 (Corcoran), $2.40, $2.40, second.
Champlain, 109 (Fields), $2.90, third.
Time—1:12 3-5.
Setting Sun, The Ally, Ballot Brush, Battonnier, Showy also ran.

SEVENTH RACE, mile and half:
The Archer, 105 (Shanks), $3.70, $2.50, $2.20, won.
Bounce, 95 (Dolin), $3.40, $2.60, second.
The Foreigner, 102 (Pierce), $2.80, third.
Time—2:35 1-5.
Links, Trayeen Trisough, Invigorator, Sir Gallahad II., also ran.

EMPIRE CITY RESULTS

FIRST RACE, about 5½ furlongs:
Canister, 100 (Hooper), 8 to 5, 7 to 10, 1 to 3, won.
Mixture, 109 (Thurber), 4 to 1, 2 to 1, second.
Sweet Grass, 99 (Harvey), 4 to 5, third.
Time 1:07 3-5.
Cup o' Tea, Royal Girl, Beach Maid, Time Lock, Mamselle, Mervinia ran.

SECOND RACE, mile and 70 yards:
Insulate, 108 (Harvey), 8 to 1, 2 to 1, even, won.
Pathan, 112 (Callahan), 3 to 5, 1 to 4, second.
Delysia, 105 (Cooper), 2 to 1, third.
Time 1:45.
Quarantine Skirmish, Spugs ran.

THIRD RACE, all ages, about 6 furlongs:
H. T. Waters, 115 (M. Fator), 5 to 2, even, 1 to 2 won;
Miss Whisk, 112 (McAtee), 8 to 5, 4 to 5, second.
Elvina, 112 (Callahan), 1 to 2, third.
Time—1:08 3-5.
Mercury, Dimmesdale, Sun Audience, Conundrum, Lady Belle, Tree Top, Zero Hour, Pique also ran.

FOURTH RACE, 3 years and up, mile and a sixteenth:
Frigate, 125 (Callahan), 9 to 2, 2 to 1, even, won.
Long Point, 114 (Robinson), 3 to 1, 8 to 5, second.
Feysun, 114 (Thurber), 4 to 5, third.
Time—1:47.
Prince James, McAuliffe, Wilkesbarre, Wampee, Fredericktown also ran.

FIFTH RACE, 2 years, mile and 70 yards:
Master Charlie, 120 (Kummer), 7 to 10, 1 to 3, 1 to 6, won.
Despot, 104 (Marinelli), 4 to 1, 8 to 5, second.
Sumpter, 104 (Callahan), 7 to 10, third.
Time—1:44 1-5.
Repulse, Gold Beater, Foolscap, Ticktock, Nina, Idiosyncrasy, Gamble also ran.

SIXTH RACE, mile and 70 yards:
Reliable, 116 (Burke), 7 to 2, 6 to 5, 3 to 5, won.
Intrepid, 116 (Collins), 3 to 5, 1 to 4, second.
Eee It Through, 116 (Robinson), 1 to 3, third.
Time—1:46 2-5.
Idle Toy, xGladys V., Binding also ran.
xGladys V. won but was disqualified.

PROS' RAID WRECKS EVELETH'S ICE HOPES

Eveleth, Minn., Oct. 21.—Manager Art Ross of the Boston professionals just about wrecked the Eveleth hockey team today when he signed Galbraith and Hill, two of those much counted on to help the Miners win the United States amateur championship. The announcement came like a shot from the blue, and caused a lot of regret in this little town.

Galbraith, formerly of Winnipeg, is one of the best left wings in amateur hockey in this country, while Hill was selected on the all-star United States team last winter. Hill hails from Port Arthur.

WEST LORNE FIRST IS WON BY ATTACO

Jimmie Forbes and Pussyfoot Take Other Events at Annual Meet.

Special to The Advertiser.

Dutton, Oct. 22.—Over 1,500 race horse enthusiasts attended the annual fall horse meet of the west Lorne racing association this afternoon. Despite the cold weather good races were held, each heat being keenly contested. Attaco won the 2:15 class, while Jimmie Forbes won the 2:25. The 2:50 was won by Pussyfoot.

The races were run on the three-heat plan, and as a consequence in the 2:25 class Nellie Brino and Maudie Mitchell had to run off. Jimmie Forbes dropping out after winning the first two heats.

The results:

2:15 Class.
Attaco, Paynette, Penetang 4 1 1
Pearl D., McKay Bros., Strathroy. 1 2 2
Gilbert N., Paynette, Penetang 2 3 3
Castle Unko, T. Kearns, Wardsville 3 4 4
Time 2:19¼, 2:21¼, 2:16¼.

2:25 Class.
Jimmie Forbes, Palmer, Blenheim 1 1 3
Nellie Brino, J. Snichenberger, Crinan 2 2 1
Maudie Mitchell, Galbraith, Appin. 3 3 3
Best time 2:21.

2:50 Class.
Pussyfoot, W. N. Campbell, Wilton Grove 1 1 1
Copemore, J. Walker, Lambeth ... 3 3 1
Bell Boy, Henderson, Wardsville .. 2 2 2
Lady Unko, G. M. Gilebtr, Glencoe. 4 4 3
Blackwoo, W. Downey, Rodney ... 5 5 4

CITY COUNCIL OF GALT TO BANQUET TERRIER NINE

Special to The Advertiser.

Galt, Oct. 22.—In appreciation of the good showing this year in reaching the finals in the "little world's series," after having won the Ontario senior amateur baseball championship two years in succession, it was announced today that the city council would tender the Terriers a complimentary banquet at the Iroquois hotel on Monday night next.

25¢ per pkt.

A perfect blend of the finest tobaccos to please the most exacting smoker.

Piccadilly
LONDON
Smoking Mixture