Farmers!

Prices for live hogs on Thursday and Friday next, delivered at the factory in Pottersburg, as follows:

Singers, 160 to 210 lbs, per cwt.....$6 25
Fats and lights, per cwt..... 6 00

THE CANADIAN PACKING CO.
LONDON JUNCTION.

LATEST MARKETS

LOCAL MARKET.

Friday, Oct. 6.

Trade was fairly brisk at the market this morning. day was the principal offering marketed. There were 27 loads on the stand. Sales were a trifle slow, as most of the loads were of inferior quality. Prices ruled at $6 50 to $7 per ton for the inferior and $7 50 to $8 for the choice loads. There was a large supply of oats offered. Sales were brisk at 96c to 93c per cwt. Three loads of wheat sold at 73c per bu.

T. A. FAULDS

PROVISION MERCHANT.

Kerwood Cheese, the finest made, 14 cents pound. Fresh Chipped Eggs, 15 cents dozen.

'Phone 151. 13 Market House.

TORONTO.

Toronto, Oct. 6—12:30 p.m.

	Ask.	Off.
Ontario Bank	125	...
Bank of Toronto	240	238
Bank of Commerce	168¾	168
Imperial Bank	237½	236
Dominion Bank	270	269½
Standard Bank	..	230
Bank of Hamilton	225	..
Ottawa Bank	..	226
Traders' Bank	..	139¾
British America Insurance	..	91
Western Assurance	..	90
Imperial Life	..	149
Consumers' Gas	210½	209
Ont. & Qu'Appelle Land	..	100
Northwest Land, pfd	..	99
C. P. R. Stock	..	171½
Montreal Power	95⅛	94⅞
Toronto Electric Light	161	159
Canadian General Electric	152⅞	152
Bell Telephone	158	155½
R. & O. Navigation	75½	..
Niagara Navigation	121	120
St. L. & C. Navigation	123	121¼
Twin City Railway	117¾	117
Sao Paulo Tramway	142	141½
Dominion Steel, com	24	23
Dominoin Coal, com	80	79
Nova Scotia Steel, com	65½	65
Mackay, com	46⅛	45⅞
Mackay, pfd	75	74
Lake of Woods Milling, pfd	97	94
Canada Landed	..	118
Canada Permanent	..	126
Canadian Savings & Loan	130	..
Central Canada Loan	..	100
Dominion S. & L.	..	70
Sao Paulo, bonds	97	..
Hamilton Provident	..	121
Huron & Erie L. & S.	..	184
Imperial L. & I.	..	70
Landed Banking & Loan	..	123
London & Canada L. & A.	..	102
Manitoba Loan	..	25
Toronto Mortgage	..	108
London Loan	120	..
Ontario Loan & Debenture	..	124½
Toronto Savings & Loan	..	130

SALES: Dominion Bank, 20 and 30 at 269, 20 and 100 at 269¼, 20, 20, 26 and 20 at 269½; Bank of Commerce, 20 at 168½; Western Assurance, 200 at 91; Twin City, 25 at 117, 100, 25 and 50 at 117¼, 50 and 25 at 117½; Traders' Bank, 2 at 140¾; Montreal Power, 25 at 95½; Canadian General Electric, 25 at 152¾, 25 at 152½; Dominion Telegraph, 20 at 135½; St. Lawrence, 25 at 121½; Toronto Railway, 10 at 107½; Sao Paulo, 50 at 142¼, 25 at 141¾; Nova Scotia Steel, bonds, 1,000 at 108; Sao Paulo, bonds, 4,000 at 96½; Mackay, common, 25, 25, 10, 25 and 25 at 46, 50 at 46¼, 25 at 46⅛; Dominion Steel, 10 preferred at 75½; Coal, 15 at 79, 10 at 79¼.

N. S. WILLIAMS, Broker

113 MASONIC TEMPLE.

Correspondent W. F. DEVER & CO. (established 1890). Stocks, Bonds, Grain, Provisions and Cotton bought and sold for cash or on margin. 'Phone 1,113.

MONTREAL.

Montreal, Oct. 6—12:30 p.m.

	Ask.	Off.
Canadian Pacific	172⅛	171⅞
Minneapolis & St. Paul	142¼	140
Montreal Street Railway	239½	239
Toronto Street Railway	108	107½
Twin City Electric Railway	117½	116¾
Detroit Electric Railway	94	93⅝
Halifax Electric Railway	110	107
Toledo Electric Railway	35	34½
Winnipeg Electric Railway	192	..
West India Electric Railway	..	46
R. & O. Navigation	75	74
Montreal Power	94¾	94⅝
Dominion Steel, com	23⅝	23¼
Dominoin Steel, pfd	76	75
Dominion Coal, com	79¾	79½
Textile, pfd., xd	100	95½
Nova Scotia Steel & Coal	65⅝	65½
Bell Telephone	157	155
Ogilvie Milling, pfd	130	128
Mackay, com	46½	46¼
Mackay, pfd	75	74
Lake of Woods Milling, pfd	113¾	113½
Lake of Woods, com	100	..
Laurentide Paper, pfd	106	..
Havana, bonds	97	93
Montreal Cotton	125	..
Bank of Montreal	260	259
Union Bank	..	145
Hochelaga Bank	145	..
Ottawa Bank	..	225
Havana, com	24	23½
Havana, pfd.	72½	71
Textile bonds, A	..	90
Textile bonds, B	..	91
Textile bonds, C	91½	90½
Textile bonds, D	105	93
Montreal Power, bonds	..	101½
Dominion Steel, bonds	86	85⅝
Ogilvie Milling, bonds	..	116
Lake of the Woods, bonds	112	111

SALES: Montreal Railway, 175 at 239¾, 50 at 239, 5 at 238½; Textile, preferred, xd., 300 at 96; Havana, preferred, 200 at 71½; Toronto Railway, 10 at 107¾, 50 at 107½; Mackay, common, 100 at 46¼, 50 at 46, 50 at 46¼, 15 at 46, 50 at 46¼; Mackay, preferred, 10 at 75; Power, 150 at 94¾, 22 at 94¾, 150 at 95, 27 at 94⅞, 10 at 95, 50 at 94¾, 450 at 95, 25 at 95¼, 125 at 95, 10 at 94⅞, 225 at 95, 50 at 94¾, 50 at 94¾; R. and O., 20 at 73, 5 at 72½, 19 at 73, 75 at 73½; Toledo Railway, 150 at 35; Soo, common, 20 at 142¼; Detroit Railway, 25 at 94; Textile bonds, A, 5,000 at 90½; do, C., 12,000 at 91, 5,000 at 90¾; Havana, common, 300 at 24; Bank of Commerce, 2 at 168; Iron, common, 75 at 23¼, 50 at 23¾; Iron, preferred, 110 at 75¾; Scotia, 60 at 65¼, 25 at 65¼; Iron, bonds, 1,000 at 85¾, 4 000 at 85¾; Bank of Toronto, 12 at 238; Royal Bank, 4 at 214¾, 2 at 215¼.

NEW YORK.

Reported by F. H. Butler, stock broker, for The Advertiser.

New York, Oct. 6.

	Open	High	Low	2 p.m.
Amal. Copper	85¾	85¾	84¾	84¾
American Sugar	142¾	142¾	141½	141¾
Amer. Cotton Oil	32	..	..	..
Amer. Locomotive	54¼	55½	54	54¾
American Foundry	37¾	38	37¾	37¾
American Refining	130¼	130¼	129¼	129¾
Atchison, com	89½	89¾	89¼	89¼
Baltimore & Ohio	113¾	113¾	113¼	113¼
Brooklyn Transit	72	72	71	71½
C. P. R.	172¾	172¾	171¾	171⅞
Ches. & Ohio	57⅝	57⅝	57	57
Chicago G. Western	21¼	21¾	21¼	21¼
Col. Fuel & Iron	47⅝	47⅞	46⅞	47¼
Delaware & Hudson	215	215	214	214
Erie	49⅞	49⅞	49¼	49¾
Erie, pfd	81½	81½	80¾	80¾
Illinois Central	180¾	180¾	180½	180¼
Kan. & Tex., com	33¼	33¼	32¾	32¾
Kan & Tex., pfd	68⅞	68⅞	68¾	68¾
Louisville & Nash	154¼	154¼	153¼	153⅞
Metropolitan St. Ry.	125¾	125¾	125¼	125¼
Met. Securities	80¾	80¾	80¾	80¾
Mexican Central	24⅝	24⅝	24¾	24¾
Missouri Pacific	104⅞	105	104⅝	104¾
N. Y. Central	150	150	149¼	149¼
Norfolk & Western	85¾	85⅞	85¾	85⅞
Ontario & Western	54¼	54¾	54	54¼
Pennsylvania	144¼	144½	143⅞	144
People's Gas	[illegible]	[illegible]	[illegible]	[illegible]

C. N. SPENCER

STOCK BROKER.

Stocks, Bonds, Grain and Provisions bought and sold for cash or on margins. 'Phone 180. Office, Market Lane.

Republic I. & S.	25⅝	25¾	25⅛	25⅝
Rock Island	33½	33⅝	33⅛	33⅝
Southern Railway	36⅞	36⅞	36⅝	36½
Southern Pacific	69¾	69¾	69	69⅛
Southern Pacific, pfd	119	..	..	..
St. Paul	181½	181½	180⅝	180⅞
Soo Railway	142	142½	140½	141½
Texas	35⅝	35⅝	35¼	35¼
Twin City	117¾	117¾	117	117
Tenn. Coal & Iron	88¾	88¾	87¼	87¼
Union Pacific	133	133	132⅛	132⅝
U. S. Rubber	54	54	52¾	52¾
U. S. Steel	38⅝	38⅝	37⅞	38
U. S. Steel, pfd	105¼	105¼	104⅝	104⅞
Wabash, com	22⅞	23⅝	22⅞	23
Wabash, pfd	43¼	43¼	43	43
Wisconsin Central	29¾	..	..	..

CHICAGO EXCHANGE.

Reported by F. H. Butler, stock broker, for The Advertiser.

Chicago, Oct. 6.

	Open.	High.	Low.	Close.
Wheat—				
December	$ 84¾	85¼	84¾	85⅛
May	86	86½	86	86⅜
Corn—				
December	44⅛	44⅜	44⅛	44¼
May	43⅜	43⅞	43⅜	43⅝
Oats—				
December	28¼	28½	28¼	28⅜
May	30¼	30½	30¼	30½
Pork—				
October	14 90	15 20	14 87	15 20
January	12 30	12 42	12 30	12 42
Lard—				
October	7 12	7 20	7 10	7 17
January	6 80	6 85	6 80	6 85
Short Ribs—				
October	8 60	....	....	....
January	6 45	6 47	6 42	6 47

LIVE STOCK MARKETS.

EAST BUFFALO.

East Buffalo, Oct. 5.—Cattle—Receipts, 300 head, mostly common; dull; prices unchanged. Veals—Receipts, 150 head; slow, $5 50 to $8 75.

Hogs—Receipts, 3,500; active, steady to a shade higher; heavy, $5 85 to $5 90; a few at $5 95; mixed, $5 80 to $5 85; Yorkers, $5 75 to $5 80; pigs, $5 70 to $5 80; roughs, $4 60 to $4 90; stags, $3 50 to $4 25; dairies and grassers, $5 50 to $5 80.

Sheep and Lambs—Receipts, 3,800 head; sheep steady, lambs slow and 10c lower; lambs, $5 75 to $7 40; yearlings, $5 50 to $5 75; wethers, $5 to $5 50; ewes, $4 50 to $4 75; sheep, mixed, $2 50 to $5; Canada lambs, $7 to $7 25.

TORONTO.

Toronto, Oct. 5.—There was quite an improvement in trade at the city cattle market today. The run was heavy, consisting of 124 cars of stock, with over 2,000 head of cattle and a heavy run of sheep and lambs, but prices were fully maintained, and on the whole a shade firmer than on Tuesday for all good stock, though the poor quality could not be said to be any higher. In fact, there is still too large a proportion of very poor quality stock coming in, and this stuff acts as a drag on the market. There was, however, some loads of very good stock in the market today, in particular among the heavy feeders and short-keep cattle.

The total receipts were 124 cars, with 2,096 head of cattle, 2,036 sheep and lambs, 800 hogs and 144 calves.

The export trade is still very quiet, with not much in the way of first-class shippers offering. Top prices for choice exporters are quoted at $4 50, but there was a good load sold today at $4 25. The butcher trade was good and active, specially for the best qualities. Rough, common butchers and common cows are easy, but good butcher cows were wanted and were a little firmer.

There is a good market for heavy feeders and good stockers. Choice quality feeding steers, 1,000 to 1,100 lbs, sell at $3 60 to $3 75, the average run of good feeding steers going at $3 25 to $3 60; feeding bulls at $2 25 to $2 50.

Lambs were a little firmer and export ewes steady.

Good calves steady and wanted.

The hog market was steady and unchanged.

Maybee, Wilson & Hall sold 15 steers, 1,070 lbs, at $3 65; a load of heifers, 880 lbs, at $3 15; a load, 850 lbs, at $3; 20 cows at $2 20 to $3 35; a load of mixed butcher cattle, 900 lbs, at $3 15; a load of 24 stockers, 800 lbs, at $2 65; a load of short-keep feeders, 1,200 lbs, at $3 80; a load of cows at $2 50.

W. J. Neilly bought for Park, Blackwell & Co. 100 butchers' cattle; good to choice at $4 to $4 25, medium to good at $3 50 to $4, cows at $2 50 to $3, and canners at $2 to $2 50.

R. H. Bell, of Elora, sold to J. & J. W. Dunn 166 head of choice Manitoba feeders, average about 1,130 lbs, at $3 50; the Dunn firm also bought a couple of loads of Ontario feeders, 1,025 to 1,125 lbs, at $3 50 to $3 60; feeding bulls, $2 50.

Lunness & Hallican bought 150 feeders; steers, 1,050 to 1,150 lbs, at $3 25 to $3 60; bulls, same weights, $2 25 to $2 50.

Crawford & Co. sold a couple of loads of feeders, 1,050 to 1,100 lbs, at $3 25 to $3 50; a load of butchers' cattle, 1,000 lbs, at $3 75; a load, 1,025 lbs, at $4; a load of extra choice butchers, 1,025 lbs, at $4 [illegible]; load of heifers, 800 lbs, at $3 50; a load of butchers' cows, 1,150 lbs, at $3; a load of mixed cows and rough steers, at $2 50 to $3 75; a deck of export sheep at $4 25; a deck of lambs at $5 65; a load of export steers, 1,200 lbs, at $4 25.

B. G. Cheadle bought 19 butchers' cattle, 800 to 1,100 lbs, at $3 to $3 75.

Corbett & Henderson sold at load of 22 common butcher cattle, 900 lbs, at $3 05; a load, 1,000 lbs, at $3 30; 25 canning bulls, 950 lbs, at $2 95; 19 common stockers, 650 lbs, at $2 45; 10 choice feeders, 990 lbs, at $3 75.

C. Maybee bought 25 butchers' cattle at $3 25 to $4.

OLD COUNTRY PRICES.

London, Oct. 6.—Canadian cattle are unchanged, at 10c to 11c per lb; refrigerator beef is weak, at 9½c to 10c per lb; lambs, 12c per lb.

CHICAGO.

Chicago, Oct. 6.—Cattle—Receipts, 2,000; steady to strong; beeves, $3 65 to $8 25; cows and heifers, $1 40 to $4 50; stockers and feeders, $2 15 to $4 20; Texans, $3 35 to $4 50; westerns, $3 25 to $4 85.

Hogs—Receipts, 15,000; steady; mixed and butchers, $5 10 to $5 77½; good heavy, $5 75 to $5 75; rough heavy, $4 95 to $5 00; light, $5 05 to $5 70; pigs, $4 75 to $5 30; bulk of sales at $5 20 to $5 75.

Sheep—Receipts, 10,000; steady; sheep, $3 90 to $5; lambs, $4 50 to $7 50.

BEAN MARKET.

DETROIT.

Detroit, Oct. 5.—Beans—October, $1 55 bid, offered at $1 60.

HAY MARKET.

TORONTO.

Toronto, Oct. 5.—Baled Hay—The market is steady and there is some demand for No. 1; prices are quoted unchanged; car lots on track, $7 50 to $8 per ton for No. 1 timothy and $6 for No. 2.

Baled Straw—Unchanged, at $6 per ton for car lots on track here.

FLAXSEED.

CHICAGO.

Chicago, Oct. 5.—Flaxseed—Northwest, $1 02; southwest, 96c.

DAIRY MARKETS.

NEW YORK.

New York, Oct. 5.—Butter firm and unchanged; receipts, 9,205 packages. Cheese steady and unchanged; receipts, 5,866 boxes.

CHICAGO.

Chicago, Oct. 5.—Butter firm; creameries, 17½c to 20½c; dairies, 16½c to 19c. Cheese firm, 11c to 11½c.

TWEED.

Tweed, Ont., Oct. 5.—Four hundred and sixty-five boxes of cheese boarded; all sold to Magrath at 11⅜c.

KINGSTON.

Kingston, Ont., Oct. 5.—Some 250 boxes of cheese were sold on the Frontenac board today at 11⅝c for colored and 11¼c for white; there were 820 boxes registered.

MADOC.

Madoc, Ont., Oct. 5.—Eight hundred and five boxes of cheese were offered; all sold at 11⅜c.

WINCHESTER.

Winchester, Ont., Oct. 5.—Cheese boarded here tonight were 339 colored and 678 white; highest bid, colored, 11¾c, and white, 11½c; Logan secured 124 colored on the board at 11¾c; seven buyers were present.

EAST BUFFALO.

East Buffalo, Oct. 6.—Cattle—Receipts, 250 head; firm on good, slow on common; [illegible] steers, $3 25 to $4 50; cows and bulls, $2 50 to $4. Veals—Receipts, 500 head; slow and 25c lower, at $5 50 to $8 50.

Hogs—Receipts, 3,500 head; fairly active; strong on heavy, lower on pigs; heavy, $5 85 to $5 95; a few at $6; mixed, $5 80 to $5 90; Yorkers, $5 70 to $5 80; pigs, $5 70; roughs, $4 75 to $4 90; stags, $3 50 to $4 25; dairies and grassers, 5 50 to $5 90.

Sheep and Lambs—Receipts, 9,400 head; sheep steady, lambs slow and 5c lower; lambs, $5 75 to $7 35; yearlings, $5 50 to $5 75; wethers, $5 to $5 25; ews, $4 50 to $4 75; sheep, mixed, $2 50 to $5; Canada lambs, $6 75 to $7 15.

The Daintiest Of Lotions - -

Balm Zoin is a lotion without a fault—it is perfection. It heals sunburn as if by magic, removes tan, freckles and pimples, and keeps the skin that clear, velvety condition that betokens perfect health. Price, 25 cents.

STRONG'S DRUG STORE.
184 Dundas Street.

Some time there may be a better baking powder than Strong's, but there is none now. 25c pound.

PRODUCE MARKETS.

TORONTO.

Toronto, Oct. 6.—Wheat—Ontario wheat is less active; No. 2 red and white are offered at 74c to 75c, outside; bids are ½c lower; goose and spring, 67c to 68c, outside; Manitoba, 85c for No. 1 hard, 83c for No. 1 northern, and 82c for No. 2 northern, at lake ports, for new crop; old crop, No. 1 northern is selling at 86c and No. 2 northern at 83c.

Flour—Ontario 90 per cent patents are offered for export in buyers' bags at $3; car lots for domestic supply are quoted at $3 60 to $3 65, in buyers' bags; Manitoba, old crop is quoted at $5 to $5 20 for first patents, $4 70 to $4 90 for second patents, and $4 60 to $4 80 for bakers.

Millfeed—Ontario dealers quote bran at $11 50 to $12 per ton in car lots at outside points, and shorts at $16 to $17 50; Manitoba bran, $16 to $17; shorts, $19 to $20, at Toronto and equal points.

Oats—Demand good, at 31c to 31½c west and 32c east for No. 2.

Barley—No. 2, 44c to 45c; No. 3 extra, 44c; No. 3, 40c, at outside points.

Rye—65c asked and 62c bid, outside.

Peas—70c asked and 68c bid, at outside points.

Corn—American nominal, at 60c for No. 3 yellow and 60½c for No. 2 yellow, lake and rail freights.

Buckwheat—50c, west.

Rolled Oats—Car lots of barrels at $4 75 and bags at $4 50, on the track here; 25c more for broken lots here and 40c more outside.

Butter—Fairly steady, with receipts light and the tone towards easiness.

Eggs—Warm weather is making receipts heavy; market easy, at 18c to 19c.

OIL MARKETS.

LONDON.

London, Oct. 5.—Petroleum, American refined, 5 15-16d; spirits, 8¼d.

ANTWERP.

Antwerp, Oct. 5.—Petroleum, 19 francs.

PITTSBURG.

Pittsburg, Pa., Oct. 5.—Oil opened and closed at $1 56.

OIL CITY.

Oil City, Pa., Oct. 5.—Credit balances, $1 56; shipments, 66,504 barrels.

SUGAR MARKETS.

NEW YORK.

New York, Oct. 5.—Sugar—Raw steady; fair refining, 3c; centrifugal, 96° test, 3⅝c; molasses sugar, 2¾c; refined quiet. Molasses—Firm.

LONDON.

London, Oct. 5.—Raw sugar—Centrifugal, 10s, nominal; Muscovado, 8s 6d; nominal; beet sugar, October, 8s 9d.

TORONTO.

Toroto, Oct. 5.—Sugar—Prices here are unchanged; granulated, $4 68; yellow, $4 13; bags, 5c less.

MEDICOS HOLD INAUGURAL DINNER

Last evening the medical students to the number of 100 met at 11 o'clock to hold a banquet tendered to the freshmen by the sophomores. The boys, having attended the Grand Opera House, were able and willing to do justice to the ample repast set before them.

Shortly after 12 o'clock the chairman, Mr. Homer Black, arose, and opened the programme by proposing the toast to "The King," after which the students sang the National Anthem.

Next came the toast to the faculty, to which Dr. Hadley Williams responded, emphasizing the fact that the faculty wished to be in personal touch with the students and to make the college the foremost in the Province.

Joe Chamberlain gave a solo in his usual pleasing manner, after the toast to the profession was drunk.

To this Drs. Ernest Williams and George Clark responded, the former pointing out the way to study, and the latter speaking of the higher branches of medicine.

Mr. Lutton then favored the audience with an instrumental.

Mr. Norman Beal was called upon to explain the uses and advantages of convocation, advocating that the students unanimously strive to make it more successful in the future.

Mr. Lindsay entertained the company by drawing cartoons of some of the members present.

The toast to "The Graduates" was responded to by Mr. Allan Blackwell. He held the attention of the audience for some time by relating some of the many experiences of the year.

Mr. Stockwell gave a solo, after which the toast to "The Ladies" was called for. To this Messrs. McQuaid, W. Russell and A. McMillen responded with a few well-chosen words.

Mr. Charles Sawers spoke for the sophomores, giving much needed advice to the freshmen.

Mr. McKenzie also spoke for the freshmen, after which all arose and sang "God Save the King."

"DON" WILL RECEIVE

Pony Gives Reception at Bennett's to Children of London.

At the matinee Saturday afternoon at Bennett's Vaudeville Theater, and also at the night performance, a reception will be held on the stage after the performances, when the children will be allowed to see the trick pony "Don." The animal is a very handsome and knowing one, and will be sure to greatly interest the children.

Settlers' Low Rates West.

The Chicago and Northwestern Railway will sell low one-way second-class settlers' tickets daily from Sept. 15 to Oct. 31, 1905, to points in Utah, Montana, Nevada, Idaho, Oregon, Washington, California, and British Columbia. Rate from Toronto to Vancouver, Victoria, New Westminster, B. C., Seattle, Wash., or Portland, Ore., $42 25; to San Francisco or Los Angeles, $44. Correspondingly low rates from all points in Canada. Choice of routes. Best of service. For full particulars and folders write to B. H. Bennett, General Agent, 2 East King street.

THE PRIVILEGES OF PEANUT MEN

Counsel's Plea for the Class—Regarded as a Nuisance—A Toothache Cure.

"I regard the business of these men as an unmitigated nuisance. For the small sum of $15 the city allows them to carry on their trade in the busiest part of the city, and has to pay the salary of a couple of policemen to watch them continually. These men actually believe that for $15 they have rented from 15 to 30 yards of the street in the most valuable section and can stay within these small limits to carry on their business throughout the year. If they do rent it they are getting a very good bargain. I have been in the habit of fining these men, and to be consistent I cannot very well let this man go free."

So said Magistrate Love in the police court this morning, when Nicholas Dunos, licensed peanut vender, was charged with obstructing traffic on Dundas street.

According to the policeman's story, Nicholas had been obstructing traffic in front of a drygoods store and again had stood for fifteen minutes before Scandrett's grocery. Lawyer McDonald, for the defendant, argued strenuously against the treatment meted out to the peanut man. Quoting sections of the bylaw he submitted that the law regulated and did not prohibit these men's businesses, and that they had a perfect right to sell their wares on any part of the city's streets. At present they were being ordered off certain sections. They kept close to the curb, were constantly moving except when selling and attending to the roasting of the peanuts and were not an obstruction to traffic.

Dunos said that he kept moving all the time, merely stopping for "perhaps two, perhaps three minutes."

"You move whenever the policemen are looking," said the chief.

Dunos was found guilty and sentence will be pronounced tomorrow when two other cases of a similar nature come up.

Edward Warmald, an old man who keeps a small store on Dundas street, in the Abbott block, pleaded guilty to selling cigarettes to minors. The old gentleman was deaf, and some difficulty was experienced in geting him to understand. The magistrate fined him $10 or a month in jail at hard labor. "If you come up again on a similar charge I'll give you the maximum penalty of the law," said the court.

Albert Libson might as well have been deaf also as no communication could be carried on with him at all. He is a Belgium iron-worker and had no place to go and nothing to do. The police took charge of him and he can stay in the jail for a week, or may leave at any time should any friends look after him. As Libson is a member in good standing of the Ironworkers' Union, his brothers in the fraternity may make it a point to help him.

Joseph Choquette, drunk, was discharged. He had sobered up in the jail for a week.

Thomas McDowell, a feeble old man, had landed in the cells because of drunkenness. He was remanded for a week. McDowell had been before the magistrate a short time ago and had promised to go back to the country. "I couldn't go, your honor, because I had to have my aching tooth attended to by a doctor," he explained. Evidently McDowell's cure for the toothache, though effective, may be very expensive.

Nelson Poile, charged with fast driving, was discharged. John Duncan, who would suggest a pickaninny in color and stature, was fined $2 or five days for a similar offense.

CONDENSED LOCAL NEWS

—At Mr. C. M. Tye's sale yesterday, near Lambeth, thirty dairy cows were sold at an average price of $39 59 each. A. M. Hunt conducted the sale, and although the crowd was small, the bidding was brisk.

—John Breen, of Lucan, was up before Judge Macbeth this morning on a charge of insanity. He was committed to the county jail some days ago on this charge. There was not enough evidence offered this morning to warrant the judge committing Breen to the asylum.

READER ON LOCAL PAGE S,xenL 6

John F. Howard will give Shakespeare's "A Midsummer Night's Dream" this evening in the Masonic Temple. Admission 75 cents.

CHARITY ORGANIZATION MEETS.

The regular monthly meeting of the Charity Organization Society was held in the office of Inspector Sanders this morning, with the president, Mr. H. E. Gates, in the chair. A number of matters were disposed of. The business, however, was of a routine character

THE LATE MR. JAMIESON.

Dr. Alice Jamieson has returned from Grafton after attending the funeral of her father, who died last week. The late Mr. Jamieson was one of the pioneers of West Northumberland, having lived for 70 years on the one farm. He came from Berwickshire, Scotland, in the early thirties, and was much respected and esteemed in his neighborhood.

BADE HER GOD-SPEED.

At the annual meeting of the Canadian Church Missionary Society, held last night in Convocation Hall of Wycliffe College, Toronto, Miss Archer, of this city, who is returning to mission work in Japan, was introduced. On behalf of the society Principal Sheraton bade her God-speed in her work. She replied very briefly.

HAD A CORN ROAST.

The members of the East London Pleasure Club and their friends to the number of 35 went to Wonderland last evening and had a corn roast. Needless to say a good time was had, for the club knows well how to entertain. The company returned to the city at—well the hour had better not be mentioned.

TWO SOCIETY WEDDINGS.

Ottawa society was interested in two weddings on Wednesday. One was the marriage of Miss Edith Masson Lowe, daughter of Mr. and Mrs. Edward Lowe, formerly of Kingston, and Mr. George Cleghorn Mackenzie, of Londonderry, N. S., son of Ven Archdeacon Mackenzie, of Huron Diocese, rector of Grace Church, Brantford. The other affair was the nuptials of Miss Mary Frances Toller, eldest daughter of Col. and Mrs. Toller, and niece of the late Sir Leonard Tilley and Lady Tilley, of Fredericton, N. B., and Dr. James Goldie Cranston, only son of Dr. Cranston, of Arnprior. At this wedding the bridesmaids were Miss Beddome, of this city, and Miss Vera Toller.

RECEIVED SECOND MEDAL

Inspector Sanders has received the bronze medal which is to be presented to Master Freddie Evans, the one-armed boy who in May last rescued Charley Johnston from drowning at Clark's bridge. Mr. Sanders also has in his possession the medal which is to be presented to Mr. Thomas Treleaven for saving George L. Sterling, of Chicago from drowning at Port Stanley in August. The medals will likely be presented at a public meeting, the date of which has not yet been set.

MR. GRAHAM'S FUNERAL.

The funeral of the late Mr. Graham took place at his daughter's residence to Woodland Cemetery this afternoon at 2:30. Mr. Graham was an old and most highly respected resident. He was born in the county of Fermanagh, In December, 1821, the family settled in Toronto, then Little York. After a short time they moved to Abbiune. Mr. Graham was a volunteer in 1837, being only 17 years old. He also was in active service at Chippewa. He married a daughter of Benjamin Johnston and settled in Dorchester, and was a resident of that place for 25 years. Then he moved to London and lived a retired life for the past 23 years. In politics he was a Conservative. Mr. Graham leaves a family of five children: William, of London; John, Spokane, Wash.; Benjamin, Nevada, and George, Hamilton road, London; also an only daughter, Mrs. Josephine Siggins.

GEORGE T. BELL TO BE PROMOTED

Londoner Said To Be Slated for Mr. McGuigan's Position on Grand Trunk.

Several changes in the Grand Trunk general officers are said to be mooted. It is rumored that Mr. George T. Bell will step out of the office of general passenger and ticket agent, and that his position will be taken by Mr. Voix, now of Chicago. Mr. Bell will be made vice-president, in place of Mr. McGuigan, who goes to the Grand Trunk Pacific in the capacity of superintendent of construction. These appointments will probably be gazetted in the course of a week or so.

No circular has been issued in regard to the appointment of Mr. Gillen to succeed Mr. Brownlee, and it is expected that Mr. Gillen will remain in the present position for some time yet at least.

Gold Scarf Pins.

The recent additions to our stock of Scarf Pins are unusual in design and graceful in style. Those ranging in price from $3 00 to $6 00 are specially good value. They are set with rose diamonds, pearls, rubies or sapphires.

JOHN S. BARNARD
170 Dundas St., London.

GEORGE PETERS
Wholesale And Retail
Confectioner,
519 Richmond Street.

$10 SPECIAL DINNER SETS $10 AT THE LONDON CROCKERY CO.

We have just received a large shipment of new Dinner Sets, direct from the English potteries. They are not $13 00 or $16 00 sets, but they are the best values at **$10** for the 97-piece set ever shown in London; every piece perfect. The ware guaranteed, made by one of the leading English makers. COMPRISES DINNER, TEA, AND SALAD SET. They come in a variety of pretty colorings, with splendid gold treatment. The patterns are of the newest design and are sure to please you.

ASK TO SEE THESE SETS FOR $10.00

Also an Immense Assortment of Dinner Sets from $6.00 Up.

ALL GOODS MARKED IN PLAIN FIGURES. ONE PRICE ONLY.

THE LONDON CROCKERY CO
'Phone 919. - 169 Dundas St.

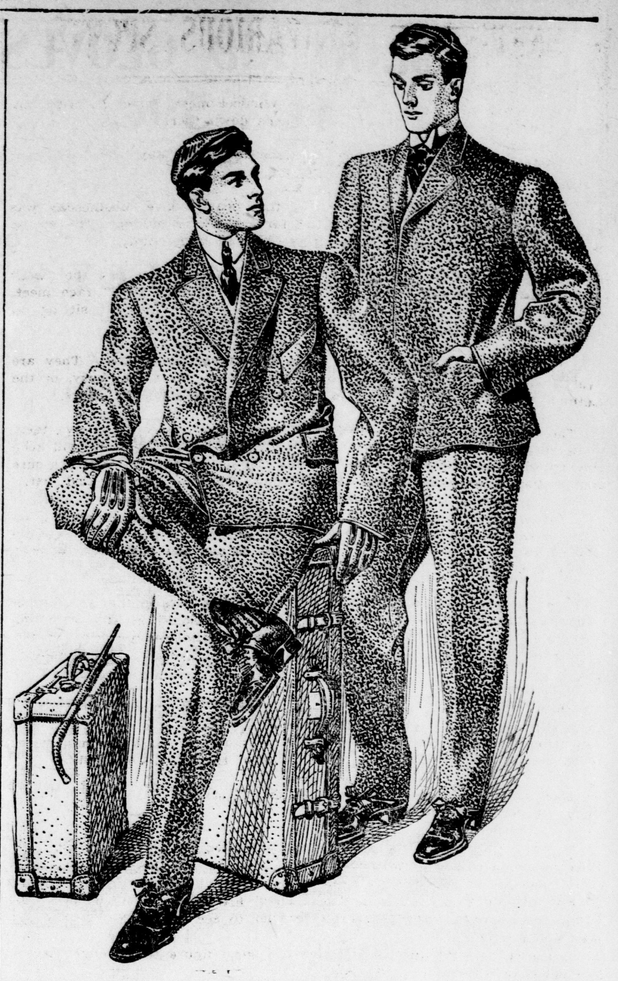

The "Varsity"

A Smart New Sack Suit.

In the "Varsity" you'll find a suit that'll strike you at once as being the smartest style you've seen. The picture shows both the single and double breasted models in the 31-inch length. We have them in 32 and 33 coats as well, with either side or center vents. It isn't a suit that's easily described in print, it has to be seen to do it justice. It's a suit that needs no salesman's help; its good points are too pronounced to need any pointing out. But come in and see it for yourself. You can do that without buying, if you like.

THE VARSITY—A smart new suit style that we show in a half-hundred new designs and colors, including a fine range of the new olive and dark brown shades, in handsome stripes and fancy Scotch overchecks; single or double breasted coats in any fashionable length. Trousers in either pegtop or conservative styles. Young men's sizes in every number. Unequaled values at these prices.

$7.50 to $20.00

Two Special Black Suit Values.

Our sales in Black Suits are growing by leaps and bounds, for the very good reason that no such values as these have ever been offered outside this store. Daily we're making sales to men who've looked all around, and who tell us that these values outclass anything elsewhere in London.

$10 00 BLACK SUITS—These come in both single and double breasted coat styles, in the new "Varsity" shape. They're made from pure all-wool English Clay Worsteds, in a specially nice finished cloth. The weight is good and the linings and trimmings high-class. Easily the best value in London at

$10.00

$15 00 BLACK SUITS—These suits are made from the finest pure wool English Clay Worsteds and Cheviots, in qualities that are positively not bettered in any custom-made $22 suit ever turned out. They come in both single and double breasted styles, in either blue or black. The linings, trimmings and making is of the highest order. Suits we guarantee in every particular. Values not excelled elsewhere at $18. Special

$15.00

The Best Raincoats Are Here.

If you compare these regular day-in and day-out Raincoat values with any so-called bargain coats you'll find, you'll see why we're doing the raincoat business of the town. If you compare the style and fit of our coats with any others you'll find, you'll see another reason why dressy men buy here. We've a handsome lot of new colors and shades, both in plain and fancy patterns.

$5.95 to $18.00

Boys' School and Dress-up Suits.

We don't advertise our Boys' Clothing as much as we should, and yet we've a trade that's constantly growing. No other make of boys' clothes fits as well as ours, so many mothers tell us, and certainly none can give more service than these we're showing. The way we price the best qualities will be a pleasant surprise to you if you've been in the habit of buying elsewhere.

Boys' 3-Piece Suits, $3.50 to $7.50
Boys' 2-Piece Suits, $1.95 to $4.50

R. J. Young & Co