Oct. 5th, 1911.

Kippy, Miss Alfreda, Water Street
Lower, Miss Martha, LeMerchant Rd.
Lower, Mrs. E., Cabot St.
Lower, Mrs. Alecia, late Placentia
Lower, Mrs. Edward, Pleasant Street
Lolson, Miss E. B., Cathedral Avenue
Lower, Edward, Nagle's Hill
Lower, Mrs. Richard, Alexander St.
Lower, Miss Katie, Old Cove Road
Lugh, Miss Minnie, Methodist College

Q

Quigley, Mrs. J., Barter's Hill
Quinton, dward, Lime St.

R

Ryan, Miss Kittie, card, Military Road
Reid, Wm., Gower St.
Reader, James, Lime St.
Ryding, Karl
Ryan, Miss Bridget, Military Road
Reily, Mrs. Joseph J., Military Road
Rogers, Isabella M., St. John, N.B.
Rowland, George, care Gen'l Delivery
Robinson, Wm.
Roll, James, Portugal Cove Road
Rowsell, Arch, Pleasant Street
Rose, ———, slip, Blackmarsh Road
Rowland, John T.
Rowsell, Miss B., Theatre Hill
Robinson, J. F.

S

Shanahan, Miss Mollie, card
Smalls, Miss Mary
Spracklin, Miss Annie, care Gen'l Delivery
Sawyers, Miss F.
Sawyers, Miss thel, late Forteau
Shannahan, Miss M. E. J.
Stamp, John, Pleasant Street
St. John, Miss Mary, card, Duckworth St.
Sparks, J., Water St.
Skeans, Mrs., Goodview Street
Sheefman, Mr., Water St.
Stevenson, L., care Mrs. Wm. Stevenson
Snelgrove, Arthur, care Gen'l Delivery
Sheppard, A., Cabot St.
Sheppard, Wm. P.
Snelgrove, Fred, Bond St.
Smith, Albert
Smith, Master A., New Gower Street
Sidey, J. C.
Spinks, J. Manley
Simmons, L. H.
Sullivan Bros.
Short, Mrs. Robert, Charlottown St.
Snow, James, Spencer St.
Somerville, Miss E. J., card
Snow, Isaac, Allandale Road
Spurrell, Mrs. Thomas, George's Street
Stewart, Mrs. E. W.

T

Taylor, Henry, Bambrick Street
Tapper, Miss Mary J.
Taylor, Rev. F. H. G.
Tilley, Mrs. C.
Thistle, Miss Mary J., care Mrs. Power, Devon Road
Thornhill, Levi, care Gen'l P. Office
Thorn, Miss Bertha
Tufts, Miss Doris
Tuhes, J., Water St.

V

Vardy, James, care Gen'l Delivery
Vardy, Edward, card
Voisey, Mrs. Ellen

W

Walker, James, card, Nagle's Hill
Way, Thos., care Jno. Davis
Walsh, Michael J.
Whelan, John, Pope St.
Walton, Miss Lucy, Queen's Road
Walsh, Thos. J., Nagle's Hill
Walker, W. W.
West, Wm., Alexander St.
Whelan, Thos., care Gen'l P. Office
Winsor, Arthur S., late Twillingate
White, Eliza, Bell St.
Wilson, John, Newspaper Office
Wilson, E. G. & Co.
Wood, W. A.
Woodfine, Mrs. Wm., Cabot Street

Handrigan, Capt. George, schr. Minnie Harris
Mann, Capt. George, schr. Merl M. Parks
Garland, Alfred, schr. Mary G.
Currie, Emanuel,
N schr. M. Francis
Burke, Capt. Mark,
O schr. Nellie Louise
Austin, James, schr. Ocean Ranger
Parsons, George, schr. Orange
Olford, Samson, schr. Poppy
Renehardt, Edwin,
R schr. Protector
Jones, John, schr. Royal Lister
Price, Benjamine,
S schr. River Queen
Adey, C., schr. Selena Jane
Benjamine, Capt. G.,
T schr. Shamrock
White, John, schr. Tobiatic
Francis, Benjamine, schr. Tobiatic
Elliott, Miss Janet, Tugela
W
Levett, C., s.s. Wansbeck
Miller, P., William Monton

Flower Store Bulletin.

This Week.

TO CLEAR:—Gooseberry Bushes, in dozen lots, lots of 25 or 100.
Black and RedCurrant Bushes, Raspberry Canes.

This is a rare opportunity to secure a bargain. Prices on application.

'Phone 197.

J. McNEIL,
Rawlins' Cross.

GASOLENE

—IN—

Steel Barrels, Wood Barrels and Cases,

High (76°) and Low Tests.

Also, on Draft,

Supplied from a "Bowser" Patent Tank,

Lubricating Oils and Greases,

For Motor Cars, Cycles and Boats

H. J. STABB & Co

ROBIN HOOD FLOUR IS DIFFERENT

Our Money-Back Guarantee

Give Robin Hood Flour two fair trials. If you are not satisfied with it then, your grocer will give you back your money. What could be fairer? Will you try it?

A Royal Smoke

BENGAL Little Cigars

Win immediate favor everywhere through their attractive Mildness, Delightful Fragrance and High Quality. Ten for 20 cents.

CASH'S
TOBACCO STORES.

ANYONE, anywhere
can start a mail order business at home. No canvassing. Be your own boss. Send for free booklet. Tells how. Heacock, 1612 Lockport, N.Y. dec16,tf

An Intelligent person
may earn $100 monthly corresponding for newspapers. No canvassing. Send for particulars. Press Syndicate F1713 Lockport, N.Y. dec16,tf

The Evening Chit-Chat

By BETTE CAMERON

When a young girl announced her engagement the other day, her chum, who is an exquisite embroiderer, offered to make her a full set of embroidered underwear.

With astonishing fortitude, the bride-to-be actually refused this offer.

"It's perfectly lovely of you," she declared, "but there isn't going to be a single hand-embroidered piece of underwear in my trousseau."

Her friends were frankly astounded at this heresy.

She is, herself, a girl who embroiders beautifully, and everyone had prophesied that her trousseau would outdo anything before seen in the neighbourhood in exquisite hand work.

"I simply don't believe in wearing out my eyes or letting my friends wear theirs out," went on the bride-to-be, "in fine hand embroidery, when you can get such dainty edgings and nainsook and hamburg edgings and insertions that make just as effective things. I should feel unhappy every time I looked at an embroidered set, because I'd think of the horrible eye strain it meant. We've raved so much about hand embroidery that we've gotten into the way of believing that it's much prettier than anything else. But is it really? I've been thinking a lot about it lately and I've decided that it's the amount of work involved that we're crazy over, and not the actual prettiness. Why, I heard two or three of the girls say that they bought that lace and nainsook set in Rose's trousseau was just about twice as pretty as the one she nearly embroidered her eyes out over. We all made a fuss over the other, and she called it her best, because it represented so much work, not because it was so pretty."

Don't you think the bride-to-be's point of view on this matter is interesting?

I do.

And I think it is a point of view that can be used not only in trousseaus, but on the clothes question in general.

I believe that if we could honestly try to make prettiness, effectiveness and daintiness the criterion of our admiration instead of the expense and the amount of work involved, we would simplify the whole clothes question.

I was much amused the other day, when I asked another young girl who was showing me her trousseau, which "himself" liked the best, and she answered indignantly, "I'm ashamed to tell you. He's perfectly ridiculous about it. He insists he likes THIS the best." "THIS" was a simple, inexpensive blue gingham morning gown with a dainty little sailor collar of hamburg. The gown cost perhaps two dollars for the material and represents very little work, but it was made on fine simple lines—it was exquisitely fresh and dainty and it was of a style and color which became her perfectly.

Judged by standards of expense and effort, it was a decidedly inferior thing.

But the man did not judge that way. He judged by the standard of actual effectiveness and beauty, by the actual pleasure he received from looking at the gown. The little blue morning gown was undoubtedly more genuinely effective than the elaborate steel color crepe meteor, or the wonderfully embroidered green and black marquisette, and he was wise enough to know it.

I wish more women could judge clothes by this standard.

And do you know, I think a great many men—especially the worth while ones—do.

Women do not realize this. They fret and fume and tire themselves out to win men's admiration by expensive and costly and elaborate wardrobes, while the simple and inexpensive, but becoming thing, means just as much or vastly more to him.

What Jane Austin said a hundred years ago is as true to-day as it was then, "It would be mortifying to the feelings of many ladies, could they understand how little the best of men is affected by what is costly or new in their attire, how little removed by the texture of the muslin, how unsusceptible of peculiar tenderness towards the sprigged, the spotted, the mull or the jackonet. Woman is fine for her own satisfaction alone."

Bette Cameron

Fortune Telling

Does not take into consideration the one essential to woman's happiness—womanly health.

The woman who neglects her health is neglecting the very foundation of all good fortune. For without health love loses its lustre and gold is but dross.

Womanly health when lost or impaired may generally be regained by the use of Dr. Pierce's Favorite Prescription.

This Prescription has, for over 40 years, been curing delicate, weak, pain-wracked women, by the hundreds of thousands and this too in the privacy of their homes without their having to submit to indelicate questionings and offensively repugnant examinations.

Sick women are invited to consult Dr. Pierce by letter *free*. All correspondence held as sacredly confidential. Address World's Dispensary Medical Association, R. V. Pierce, M. D., President, Buffalo, N. Y.

DR. PIERCE'S GREAT FAMILY DOCTOR BOOK, The People's Common Sense Medical Adviser, newly revised up-to-date edition—1000 pages, answers *in Plain English* hosts of delicate questions which every woman, single or married, ought to know about. Sent *free*, in plain wrapper to any address on receipt of 31 one-cent stamps to cover mailing only, or in cloth binding for 50 stamps.

Underground Jerusalem.

Hezekiah's Tunnel Explored.

No more interesting task awaits the twentieth century archaelogist than the systematic exploration of the network of ancient tunnels, conduits, and cisterns which lie under Jerusalem. Three years ago a small party of British investigators set to work upon this task, beginning with the examination of the Virgin's Well and the famous tunnel which runs from it for 1,700 feet under the rock of Mount Sion or Ophel to the Pool of Siloam. The first account of the results obtained by three years of unwearying exploaration is given by "H.V." in this week's Field.

The tunnel in question was made, according to the Book of Chronicles by the Jewish King Hezekiah. In it was discovered thirty years ago the earliest known Hebrew inscription of any length. This tells how, while the workers were still at their task cutting through the rock from both ends, when three cubits yet parted them." On clearing the Virgin's Well and breaking through a mass of concrete the explorer's discovered a fresh conduit cut in the living rock, some 6 feet deep, which led to a small cavern. The cavern was choked with debris, which was removed and examined. It consisted of mud, potsherds, and fragments of jars, all ancient. The pottery found was in no case as late as the ninth century, B. C., and some of it was much earlier. An Israelite lamp of the eleventh century B. C., was recovered in almost perfect condition from the mud above the later fragments of pottery.

Further instalments will describe the clearing and examination of Hezekiah's tunnel, and the evidence obtained in the course o fit that 2,650 years before David, Jerusalem was a Jebusite city. It was the work of this party of archaelogits which led to wild tales among the population of Jerusalem that Englishmen were excavating the tunnels under the site of Solomon's Temple and the Mosque of Omar to carry off the treasures which Jeremiah was said to have hidden. For these tales there was never the smallest foundation.

Paris, September 28.—The first of the hoop skirts, which have been revived by the Paris modistes, appeared on the street to-day. The wearer of the crinoline gown was followed by a crowd of the curious, who made audible comments.

Headaches Quit

when the stomach, liver and bowels are kept in the good condition in which they will be by the prompt use of

BEECHAM'S PILLS

Sold Everywhere. In boxes 25c.

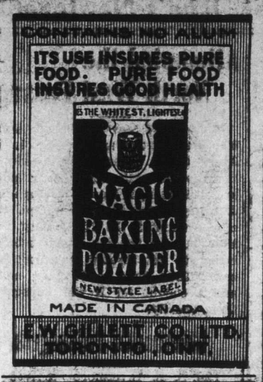

"Good Enough for Me."

London, Sept. 26.—The Leeds Mercury says:—"Had the Liberal reverse happened after, instead of before the arrival of Connaught, His Royal Highness would have experienced some embarrassment from having to deal with a Government weakened by the knowledge of impending disaster. He has been spared this owing to Laurier's courage and honesty, who scorned to cling to office without the confidence of his countrymen." The same paper says:—"A Canadian introduced to the Duke of Connaught, regretted that the Dominion was not making more elaborate preparations to receive the Royal Governor. Connaught replied: 'What Canada considers good enough for her Government is good enough for me.'"

If You Take a Few Doses of 108 Nex a Cold in One Day

Your cough will disappear. Doctors prescribe 108 every day. The greatest Cough Medicine on earth. Once you have it in your home you will never again be without it. The greatest Cough Medicine for children. Get a bottle to-day—25c. at McMurdo & Co.

The Move Towards Sobriety.

(From the London "Times.")

There are signs that some day we may have a sober England, not one in which drunkenness is unknown, but one in which it has ceased to be a social evil of thte first order; certainly one in which persons proved to be unable to exercise control over themselves will not be free to live lives of gross intemperance and to rear children certain to follow in the footsteps of their parents. Difficulties and prejudices still obstruct the path of reform. But never was there more hope of reforming them than now. We do not attach supreme importance to convictions for drunkenness as a test of intemperance. Many causes affect the figures, particularly changes in regard to the administration of the law by the police, who are sometimes lax, sometimes active and rigorous. Economic causes swell or contract the figures. A period of high wages or of frequent fluctuations in them may falsify the experience acquired in other times. It is manifest that if there be a doctrine in drunkenness it is not universal.

Iku's Departure.

The departure of the arch-criminal Iku from Pekin to exile is described as rivalling in splendor that of the most distinguished envoy to foreign parts. All the unoccupied great ones of Pekin 'saw him off'; he took four cooks and twenty servants with him, and left behind with each servant's family a solatium of fifty ounces; moreover each servant had to 'sign on' and secure 'hall' for good behavior. 'It pays to be a traitor.'

ASK YOURSELF THESE QUESTIONS

And find out if you have kidney disorders—Also make this test.

Have you pains in the back over the kidneys?
Have you urinary disorders?
Do you suffer from severe headaches, dizziness or defective eyesight?
Is the skin dry and harsh?
Are you failing in health and strength and suffering from rheumatic pains or swelling of the limbs?

These are a few of the symptoms of kidney disease, and here is the test.

If the urine after standing for twenty-four hours is cloudy, milky or has particles floating about in it, or if there is a sediment in the bottom of the vessel, your kidneys are diseased.

There is no time to lose in beginning the use of Dr. Chase's Kidney-Liver Pills. They will help you more quickly than any treatment you can obtain, and that is one reason why they are so successful and popular.

Dr. A. W. Chase's Kidney-Liver Pills, one pill a dose, 25 cents a box, at all dealers, or Edmanson, Bates & Co., Toronto.

Telegram Fashion Plates.

The Home Dressmaker should keep a Catalogue Scrap Book of our Pattern Cuts. These will be found very useful to refer to from time to time.

8788.—A SERVICEABLE AND DESIRABLE MODEL.

Ladies' House Dress.

In a dress of this kind a woman will always look neat while at her household duties, and if made in white or other dressy fabrics, the design will prove very appropriate for afternoon wear. The oval neck opening is comfortable and pretty, the side closing is very effective, the Gibson plait gives breadth to the shoulders, and the ¾ length sleeve leaves the lower arm free and comfortable when at work. The skirt is a five gore model. The Pattern is cut in 6 sizes: 32, 34, 36, 38, 40 and 42 inches bust measure. It requires 6½ yards of 44 inch material for the 36 inch size.

A pattern of this illustration mailed to any address on receipt of 10c. in silver or stamps.

Suitable materials for any of these patterns can be procured from AYRE & SONS, Ltd. Samples on request. Mention pattern number. Mail orders promptly attended to.

9027.—A CHARMING FROCK FOR THE LITTLE MISS.

Girl's One Piece Dress with Body and Sleeve Combined, and with or without Cuff and Yoke Collar.

Practical one piece dresses are always popular for small girls, and the model here shown will be most pleasing and comfortable. The standing collar and yoke collar, which is a pretty form of trimming may be omitted. The kimono sleeve, cut in one with the dress, may be finished, plain, or with cuff. The Pattern is cut in 4 sizes: 4, 6, 8 and 10 years. It requires 2 7-8 yards of 44 inch material for the 6 year size.

A pattern of this illustration mailed to any address on receipt of 10c. in silver or stamps.

PATTERN COUPON.

Please send the above-mentioned pattern as per directions given below.

No. .....

Size.....

Name .....

Address in full:—

.....

.....

.....

N.B.—Be sure to cut out the illustration and send with the coupon, carefully filled out. The pattern cannot reach you in less than 15 days. Price 10c. each, in cash, postal note, or stamps. Address: Telegram Pattern Department.

STANFIELD'S Unshrinkable Underwear

Ladies and Gents,

In all weights and sizes. Each garment has a "money back" guarantee.

ROBT. TEMPLETON,
333 WATER STREET.

THE BIG FURNITURE STORE!

NOTHING HIGH but the quality. | NOTHING LOW but the price.

We stock a specially fine line of sideboards in **Surface Oak, Golden Finish,** which is meeting with splendid success.

SIDEBOARDS.

We also stock superior lines of **Dressers & Stands, Tables & Wardrobes,** which it will pay you to look into.

CALLAHAN, GLASS & Co.,
aug25,eod **Duckworth and Gower Streets.**

HOUSE FURNISHING!

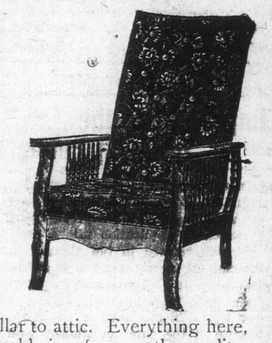

WE ARE the only complete House Furnishers in the city. We carry everything that you can wish for to fit your home from cellar to attic. Everything here, no matter how cheaply sold, is of a worthy quality, is up to date in style, is handsomely finished and splendidly constructed. Among the many lines carried here can be found a complete assortments of.

U. S. PICTURE & PORTRAIT Co.,
Complete House Furnishers.

THE JOHNSTON WOOD COMPANY.

FACTORY: Long Pond Road.

'Phone 730.

We make Doors and Frames, Sashes, Mouldings of all kinds, Mantlepieces, Turned and Built Newels, Baulsters, Hand Rails, Brackets, Corner Blocks, Base Blocks, Wainscotting, Counters and Show Cases, Stair Fixtures, and everything in woodwork. We make a specialty of "Church and School Furniture."

All enquiries promptly attended to, and any information cheerfully given.

The JOHNSTON WOOD CO.

OFFICE Prescott Street: 'PHONE 657
FACTORY Long Pond Road: 'PHONE 730

PER S.S. "FLORIZEL,"

20 barrels Gravenstein Apples,
10 baskets Ripe Tomatoes,
50 barrels Granulated Sugar,
10 cases Sweet Oranges,
Potatoes, Beet, Cabbage,
New York Corned Reef.

Try Our ECLIPSE TEA, at 40c. lb.

People say it's worth 60 cents.

Buy here every time and get your Coupons.

J. J. ST. JOHN, Duckworth-st.

Job Printing Neatly Executed.