LOTS FOR SALE

MRS. W. H. GILES offers for sale two lots on Main st and two on Elma st. An indisputable title can be given for this property. Its location is excellent and its value sure to increase. This property will be sold en bloc or in lots as above stated. For particulars, apply on the premises to

14-tf MRS. GILES, Athens.

CEDAR POSTS.

THE undersigned has for sale a large quantity of first-class Cedar Posts. Write or apply to J. W. LOVERIN, Greenbush. 6-tf

W. J. Earl & Son

SUCCESSORS TO A. JAMES

Are selling all kinds of

GROCERIES,

CROCKERY,

GLASSWARE

At lowest prices.

All kinds of Farm Produce taken in exchange.

W. J. Earl & Son

T. G. Stevens & Bro.

Wish to say that they have now on hand a full and complete line of

FURNITURE

ready for the Spring trade. They have just received a fine lot of

Parlor Suits, Students' Chairs, Model Rockers, Fancy Tables and something new and fancy in Sideboards, with and without mirrors. Also, latest design of bedroom suits,

All of which will be sold at moderate prices.

DON'T FORGET that we keep everything complete in the

UNDERTAKING DEPARTMENT

and are ready at any time to attend to calls.

T. G. STEVENS & BRO.,

Victoria St. Athens, Ont.

LYN Agricultural Works

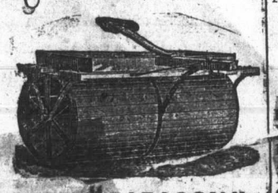

THE "PARAGON"

Seven feet 3 inches wide, two sections, heavy iron heads and hangers, with chilled bearings running on cold rolled steel axle; bearing in centre to prevent springing. Moveable spring seat. The best roller made. Prices low. Delivered at your nearest station. Address

GEO. P. McNISH,

11-tf Lyn, Ont.

R. D. Judson & Son,

Undertakers

ATHENS.

Cabinet-making in all its Branches.

Charges Moderate.

READ

DO NOT FORGET TO CALL ON FRIEND

FOLEY

He has the best assortment of Hardware, Tinware, Silverware, etc. in town and prices to suit the times.

Lamps, Curtain Poles and Chains very cheap.

Lanterns 65c. each. Horse blankets and whips sold regardless of cost.

HARLEY BLOCK

ATHENS

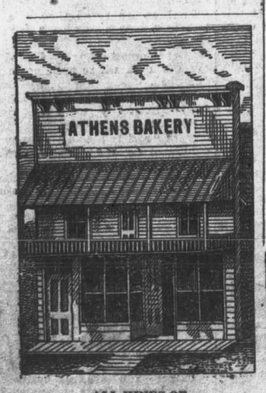

ALL KINDS OF

CAKES and PASTRY

On hand or made on short notice.

FLOUR, FEED & OATMEAL FOR SALE

CANDIES & BISCUITS

Bread Delivered in the Village.

SYDNEY MOORE

Athens, June 6th. 3mo

IT'S NO SECRET

THAT THOMPSON has one of the best equipped Grocery and Provision establishments in the County. Everything in our line as low as the lowest. A large stock to select from.

D. W. DOWNEY

The One Price Bargain Shoe House

BROCKVILLE

We are ready with our new spring stock of Boots, Shoes, Slippers, Trunks and Valises. We have long enjoyed the reputation of being the leading house in those lines and we intend to keep it.

Ladies' fine French Kid Button Boots, over-lapped quarters	$2 00
" " Dongola " " " " "	2 00
" India " " " " "	1 00
" " " Lace Shoes, nicely finished	1 75
" Polished Calf " " " "	1 00

We invite you to visit our store. We promise to show you goods at lower prices than has ever before been exhibited.

D. W. DOWNEY

One Price Bargain Shoe House, 184 King Street, Brockville

BENTLEY'S FAIR

242 KING ST. (OPPOSITE BUELL ST.) BROCKVILLE.

SOME OF OUR BARGAINS

200 page Scribbling Book 4c.
100 page Scribbling Book 2c.
12 sheets Foolscap 5c.
Good Slate Pencils 3c. doz.

Good Lead Pencils 8c. doz.
Good Lead Pencils (rubber tip) 10c. doz.
Best Lead Pencils (rubber tip) 20c. doz.
Best Black Ink 4c. bottle.

Penknives from 5c. upward, Pocket-books and Purses from 5c. to $3.50 Albums from 25c. to $3.69 each, Teapots and Coffee Pots from 15c. upward, Dish Pans from 14c up, Quart Dipper 5c.

ALSO BARGAINS IN EVERY DEPARTMENT

Soaps, Starch, Woodenware,

Tinware, Agate-ware
Hardware, China
Embossed-ware, Rockinghorse-ware
Birdcages, Jewelry

Brooms, etc., etc.

Our Spring Stock of Window Curtains has arrived and we defy competition in this line. No trouble to show goods.

Geo. F. S. BENTLEY

What Everybody is After

IS THE DOLLARS AND CENTS

Now, that means to buy $1 worth of goods for 75c. Having purchased the stock of Dry Goods and Groceries of Jas. H. Ackland, opposite Thompson's grocery, I am prepared to give some of the greatest bargains ever offered in Athens. Observe some of the prices enumerated below, which are for Spot Cash. No goods will be allowed to leave the store without the cash or its equivalent. I mean business and I am bound to do a business.

Ladies' Pocket Hdkfs	2c. each	Grey Flannel	13c. "
Men's Drawers and Shirts	24c. each	Room Paper	2c. roll
Print	4c. yard	" "	4c. roll
All silk and wool Repellents	80c. "	Batting, 1 lb. bunches	6c. per bunch
Dress Gaods	8c. "	Corn Starch	7c. per package
Check Shirting	5c. "	Good Japan Tea	20c. per lb.
Gingham	6c. "	Soap	2c. per bar
All wool Dress Goods	17c. "	Kid Boots	$1.25
Cottonade	12½c. "	Lamp Chimneys	3c. each
Bed Ticking	12½c. "	Soda	3c. lb.

Come and see that what I say is correct.

T. VANARNAM

H. R. KNOWLTON

WATCHMAKER - AND - JEWELLER

ATHENS, ONTARIO

Large stock of gold and silver Watches, Clocks, Jewellry, etc. all of excellent quality and at low prices.

REPAIRING is done by first class workmen and guaranteed in every case.

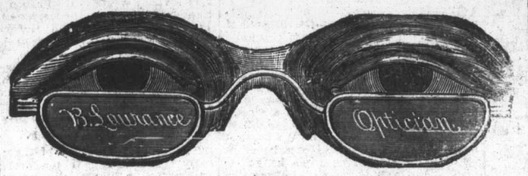

The B. Lawrence Spectacles and Eye-Glasses

Real pebbles are kept in stock. Tests are given to purchasers to prove genuineness. Every pair guaranteed to give perfect vision, or can be exchanged free of charge within 12 months. Recommended by leading Physicians and Educationists.

H. R. KNOWLTON, Agent.

GEO. A. BULFORD

Takes pleasure in announcing that he now has open and ready for inspection the LARGEST, FINEST AND RICHEST stock of Tailoring Goods ever offered to the people of the village, consisting of

COATINGS, VESTINGS, PANTINGS & SUITINGS

In all the Newest Patterns Shades and Colors.

WORSTEDS—COATINGS—In Black, Blue, Brown, Green, Drab and Bronze; Wide Wale and Narrow Wale; Small Checks and Large Checks; Plain and Fancy Patterns.
PANTINGS—To match, in Stripes, either Narrow or Wide. Single or Double; all Warranted Solid Wool Worsted.
☞ Only the BEST Lining and Threads Used.
☞ Only the BEST Workmen Employed.
☞ Only MODERATE Prices Charged.

TWEED SUITS—Latest Styles; Newest Patterns; Fast Colors; Best Designs; Strong Trimmings. From only ten dollars each.
BOYS' CLOTHING—A nice assortment of Boys' Suits (ready-made) in good strong tweeds. Only $3.50 each. Overcoats, ditto, at $4. All wool and wool lined; will wear well.

☞ ALL GOODS WARRANTED AS REPRESENTED, AND A PERFECT FIT GUARANTEED.

GEO. A. BULFORD.

FARMERS—REMEMBER

THAT THE

Agricultural Insurance Co.

OF WATERTOWN, N. Y.

Is the only Company doing business in Canada that insures farm buildings against Wind, Fire or Lightning; also farm stock from loss by lightning.

DEWEY & BUCKMAN, AGENTS

OFFICES - - COMSTOCK'S NEW BLOCK, BROCKVILLE, ONT.

LARDINE - OIL

Is yet unequalled in quality and price for Reapers and Mowers, Threshers and all kinds of Machinery. Bolt Cutting and Cylinder Oils at the lowest market prices.

All oils guaranteed to suit or no sale. Try sample barrel.

McCOLL BROS. & CO., Toronto

FOR SALE AT G. W. BEACH'S ATHENS.

THE REPORTER'S CIRCULATION

The number of Reporters circulated last week was 816.

THE REPORTER

ATHENS, ONT., APRIL 29, 1890

LOCAL SUMMARY.

ATHENS AND NEIGHBORING LOCALITIES BRIEFLY WRITTEN UP.

Events as Seen by Our Knight of the Pencil.—Local Announcements Solled Right Down.

Ed. Taplin, student of Queen's, is home for vacation.

The Bishop of Ontario will begin his confirmation tour on May 5th.

Rev. D. D. Munro will preach the Odd Fellows' anniversary sermon at Delta next Sabbath.

Ed. Moles who has been travelling down East and across the river, returned to Athens last week.

We have received a seasonable adv't from the Bradford Warehouse, Brockville. Read it next week.

July 22nd, 23rd and 24th are the days on which the Oddfellows demonstration will take place in Kingston.

Mr. F. F. Bristow has been entrusted with the work of renovating and re-painting the fine hearse of R. D. Judson & Son.

Charleston's fleet of pleasure boats is being constantly augmented. Athenians are adding a number of new and handsome crafts.

BOARD.—Accommodation for 6 boarders at residence of Eri Hayes, Issac st. New house—pleasant location—terms reasonable.—15tf.

The largest and cheapest stock of china, crockery and glassware between Montreal and Toronto is at the China Hall, Brockville.—T. W. DENNIS.

Commencing at 10 a.m. on Sunday next, a public reception service will be held in the Methodist church at which it is requested that all probationers will be present.

On Sunday next the Delta Odd Fellows hold their anniversary services, commencing a 3 p.m. A number from this village have signified their intention of being present.

One night last week Messrs. Heber Kilborn and Mort Wiltse visited Mud Creek and netted 90 suckers, the smallest of which measured twelve inches. Literally and figuratively, the back waters are moving to the front.

Rev. Mr. Whyte is this week conducting service in the Baptist church. On Sunday evening in the Presbyterian church many were deeply affected by his singing of the the plaintive cradle song, "Papa, what would you take for me?"

Mr. Phil. Wiltse has fitted up Lake View Cottage, Charleston Lake, in first-class style and advertises it to let. Those intending to take an outing this summer should communicate with him and secure this desirable summer residence for a term.

The *Moneymaker*, a paper published by B. Holtby Myers & Co., newspaper advertising agents, Yonge st., Toronto, should be in the hands of every advertiser. It treats advertising as a science and contains ideas on the subject which are of value to all business men. Send for sample copy.

On Thursday last the tug McArthur, employed in the work of elevating the Str. Armstrong, was totally destroyed by fire while moored at the dock at Collinsby. The valuable apparatus used in raising the sunken steamer was on board and was also destroyed. The crew had a narrow escape.

Preparations were made to run the Albert Wiltse factory this season, but it has been decided not to do so, and the milk of the cows subscribed to it will be manufactured at the Farmersville Creamery by Horace Brown and Son. This addition of patrons will raise the number of cows secured by this factory to something over 500.

The Queen's Birthday falls on Saturday this year, and in several places an agitation is already on foot to postpone the formal celebration till Monday. One argument used is that it is all the same to Her Majesty whether the day is observed on market or washing day. This is the view the Queen and her counselors have always taken.

Section 302 of the regulations of the Education Department says the first Friday in May should be set apart by the trustees of every rural school and incorporated village for the purpose of planting shade trees, making flower beds and otherwise improving and beautifying the school grounds. According to this, next Friday should be observed as Arbor Day.

Who weeps when you are sad, and laughs when you are glad, and smiles when you are mad? The editor. Who has to be both kind and wise, and never, (hardly ever,) lies, and when he does creates surprise? The editor. Who owns a heart as well as cheek, possessed of spirit proud but meek, and lives on 40 cents a week—the editor.

The big chain used in raising the Armstrong wreck, was made by the British government for the purpose of blockading the harbors in the Crimean war. It was sent to Quebec by the British admiralty, many years ago, to be sold for whatever it would bring. Some idea of its size and strength may be conveyed by a statement of the fact that each link of this great chain weighs sixty-eight pounds and is supposed to have a breaking capacity of 125 tons.

Dog No. 2, the property of Arza Sherman, is in disgrace. One of Jas. Stevens' twins attempted to take possession of a bone which Jumbo was engaged in picking, when the dog attacked him savagely and bit him severely. It was found necessary to call in a doctor to dress his wounds. Jumbo is a combination of bull and mastiff, and though his conduct has hitherto been most exemplary, his temper is not likely to improve with age, and his early demise would probably be in the interest of his young owner as well as in that of the public generally.

A lady wishes to know the best way of marking table linen. Blackberry pie is our choice, although a baby with a gravy dish is highly esteemed by many.

TO RENT.—The flat over the REPORTER office, consisting of hall, parlor, dining room, kitchen, two bedrooms and store room. Soft water at door and well convenient. Garden plot if desired. Possession given April 1st. Apply at REPORTER office.

Now the busy housewife adorneth her head with an old pillowslip and with broom and mop turneth the house inside out. Poor Pater eateth his dinner amid pails and whitewash brushes, the scent of soft-soap, and fresh paint, while the younger members of the household find it a relief to hurry to school.

A new departure in the education of public school pupils in Toronto is to be taken this summer, a departure which we think would prove very popular with the pupils here. The pupils in charge of their teachers are to make wild-flower excursions in adjacent woods and the flowers gathered are to be dried, sorted, classified and mounted.

When the Kingston and Smith's Falls deputation interviewed Sir John Macdonald, in respect to the securing of a subsidy for the railway, he said there were ninety-five applications for railway subsidies, which represented $10,000,000, but he would give the application of the Kingstonians careful consideration. The members of the deputation are confident they will get what they ask for.

We have in stock a supply of Chinese napkins, the latest novelties, just the thing for tea meetings, wedding breakfasts, &c. As the menu, programme, &c., can be printed on them they are not only a useful appendage but an interesting souvenier of the event. Managers of tea meetings, wedding parties, &c., should send for a sample and prices.

Messrs. Pierce and Holbrook, contractors and builders, are doing a rushing business this spring. Already they have contracts for the building of a fine brick cottage for W. Steacy at Warburton; the erection of a new school house at Lillie's, Lyn; and for the mason work on the residences in Athens to be erected by N. W. Williams and J. L. Gallagher. This is the first season for this firm (united in partnership) and the combination is evidently proving very popular. As both are good practical mechanics, no doubt the best of results will follow.

Dr. O. O. Stowell, a half-brother of Cyrenus Stowell, of Addison, at one time a pupil of the Athens high school, receives the following complimentary notice in a late issue of the *Visitor*, published at Copenhagen, N. Y., where he resides—"Dr. O. O. Stowell received his diploma from Queen's University, of Ontario, in March, 1869, and settled in Copenhagen soon after, where he has been in constant duty for 21 years. He has enjoyed a large practice and is highly esteemed. Dr. Stowell has been the health officer for this town ever since the law went into effect and is president of the Lewis Co. Medical Society. His office is at his pleasant residence on Cataract street and but a few steps from Main street. The Dr. is now driving a fine matched carriage team."

On Monday last Rev. Justin D. Fulton delivered his lecture in the Presbyterian church on the subject of "Romanism" To those who expected to hear a learned disquisition on the tenets of the Roman Catholic Church, the lecture was a disappointment. The subject matter was mainly composed of allegations of immorality on the part of the clergy, for proof of which he referred his hearers to a number of books (written by himself) which he had for sale. He had evidently travelled a great deal and had obtained a large fund of information bearing upon this subject. We refrain from any commendation or adverse criticism of this lecture, as we do not think it is within the province of a newspaper to deal with matters of creed, believing that the public interest is safe in the charge of the ministers and sectarian press.

Col. Cole and R. G. Hervey have returned from England whither they went for the purpose of furthering the project of bridging the St. Lawrence at Brockville. They reported their mission as having been highly successful. A letter was read from a banking firm in London offering to purchase the bonds for the construction of the bridge as soon as some preliminary conditions were established. These conditions are only such as any foreign monetary institution would require, and they can no doubt be fulfilled without difficulty. This bridge would be of immense benefit to the town of Brockville and also to the B. & W. and the section of the country served by it. One result would undoubtedly be the extension of this line. The report submitted by these gentlemen was enthusiastically adopted by the Board of Trade and citizens assembled. There is every indication that the scheme will be warmly supported by all interested.

South Leeds Nomination.

A convention for the nomination of a candidate to contest the riding of South Leeds in the Conservative interest at the Provincial elections was held at Delta on Thursday last. The convention was thoroughly representative; in fact, it was rather too representative, as the second ballot showed that fifteen ballots too many had been put in. This little matter, however, was amicably settled. Apart from this, the proceedings were most harmonious. The nominees were Dr Preston, Walter Beatty, John R. Dargavel, J. P. Redmond, Jas. Berney, and W. B. Carroll. The ordinary speeches were delivered by the gentlemen nominated, in which they defined their political principles. Balloting was then proceeded with and on the third ballot Dr. Preston proved to be the choice of the convention, beating Mr. Beatty by 21 votes, the figures being 163 and 142. On motion, Dr. Preston's nomination was declared unanimous. The convention dispersed in a not too happy frame of mind, as the friends of the different candidates were evidently anxious for a change. However, we believe the result of the meeting is generally accepted, but it is a long time before nomination day and if, in the meantime, it becomes apparent that there was crookedness in choosing the delegates, the Doctsr may yet have to face the Kitley Blues.

Arrangements are being made for the celebration of the 12th of July in Brockville.

To the list of trained pets Mr. Isaac Robeson adds a trained rooster. The bird manifests an unmistakeable fondness for its owner and greets his appearance with its sweetest notes. It hops on his arm, his shoulder, his head, crowing lustily at each change of position.

Four youths at Smiths Falls were discovered playing cards on the Sabbath in Cataraqui cemetery. Commenting on the fact the *News* says that playing cards is at any time not advisable, playing on Sunday is a desecration, but playing on the graves of the dead on the Lord's day is simply a sacrilege.

Mr. H. Percival, of South Fenwick, Mass., who with Mr. O. F. Bullis, of this village, purchased about 20 horses in this locality some three or four weeks ago, writes that he will be here about the middle of May for another lot. Until he arrives. Mr. Bullis will purchase all offered that are suitable for their purpose.

OBITUARY.

Died at her residence, near Philipsville, on Sunday, April 27, at the advanced age of 82 years, Betsey Brown, wife of Isaac Dunham, Esq. Deceased was the last of a family of nine children of Benj. Brown, of Elbe Mills, one of the first settlers of the Township of Yonge. She was married in 1825 to Isaac Dunham and the fruit of this marriage was two daughters, Susan and Lois and one son, Rev. Jas. P. Dunham, formerly a minister of the M. E. Church of Canada, now in charge of a circuit in St. Lawrence Co., New York. Mrs. Dunham was long noted for her exemplary and christian character and truly may it be said that a mother in in Israel has departed. The funeral which took place this (Tuesday) forenoon from the family residence to the Methodist church, Philipsville, was the largest that has taken place that section for years. The funeral services were conducted by Rev. F. Chisholm, of Elgin, and the remains were conveyed to the Elgin cemetery.

ODDFELLOWS' ANNIVERSARY.

March of the Three-linked Men—Service in the Methodist Church—The Order on this Continent.

The morning of Sabbath last was dull and dreary with occasional showers and was anything but favorable for a good attendance of Oddfellows at the anniversary services of the order to be held at the Methodist church on that day. However notwithstanding the unpropitious weather, about thirty of the brethren (including a contingent from Delta) assembled at the lodge room at 10.30 a. m. and, under the direction of Marshall W. M. Stevens, formed in procession and marched to the church, where service was conducted by Rev. J. Wilson, assisted by Rev. L. A. Betts, Mr. Wilson preached from Acts xxvi: 16—"Whereupon, O King Agrippa, I was not disobedient to the heavenly vision." The sermon was an earnest, eloquent exposition of divine truth and of the significance of the wonderful vision vouchsafed unto Saul. The music of the choir, always so good, was particularly fine, and altogether the service of Sabbath morning was most impressive and highly elevating. At the conclusion of the service the brethren again formed and returned to the lodge room, where resolutions were passed embodying thanks to the pastor of the Methodist church for his eloquent sermon and his complimentary remarks regarding the Order, and to the choir for their excellent music.

A brief notice of the conditon and work of the I. O. O. F. on the American continent may be of interest to our readers. In the journal of proceedings of the Soverign Grand Lodge for 1889, we find it stated that the present membership is 1,341,279, fully one-quarter of a million more than reported by the next largest civilized secret society. The total sum expended for the relief of members and their families during 1889 was $2,580,971.30; total receipts during same period, $6,567,519.32. As this money is distributed to members only when sickness entitles them to benefit or to the families of deceased brothers, the amount of distress prevented and the amount of sickness and sorrow alleviated thereby, it is difficult to comprehend. The enormous revenues of the Order are a guarantee to members of the solvency of the great institution to which they belong, and its accumulated surplus is of direct benefit to the general public, acting as a balance to the prosperity of its members, and thus mitigating the suffering resulting from an epidemic or any other evil general in its character.

As an instance of how promptly and liberally this Order acts when occasion requires, we mention the assistance which it rendered to the sufferers by the terrible Johnstown disaster, which is fresh in the memory of all. Action was taken immediately upon the call for aid being issued, and within one month from the day that the waters deluged the Conemaugh Valley, $61,514.69 were contributed by the subordinate lodges and placed in the hands of officers for distribution among the sufferers. This was an unostentatious, practical, immediate relief, of which any order might well be proud. By such acts and numberless less public acts of charity and beneficence, Oddfellowship has attained a high place in the respect and affections of the people of this continent.

The local lodge since its organization a few years ago has made most satisfactory progress and having been particularly fortunate in having few calls made upon its beneficiary fund, is in a very healthy financial condition.

New Advertisements.

NOTICE.

BROCKVILLE Dairymen's Board of Trade will meet at the St. Lawrence Hall, Brockville, Thursday, May 8th, 1890, at half-past 2 p. m., for business of importance connected with the interests of the Dairymen of Eastern Ontario. All persons interested in this important industry are requested to attend.

R. J. JELLEY, President. C. J. GILROY, Secretary

FOR SALE CHEAP

The fine Registered Pedigree Holstein Bull—

"BROCKVILLE CHIEF"

Four years old, from F. H. McCrea's celebrated herd of Holsteins. Only reason for selling, do not wish to inbreed.

Byron W. Loverin, on the next farm, has a number of choice ½ Holstein bull and heifer calves for sale. One bull calf one week old now for sale.

JOHN LOVERIN.

Greenbush, April 1, 1890. 13-tfn

C. M. BABCOCK'S

Stock of Staple and Fancy Dry Goods is now complete and is pronounced the finest in Brockville.

In Dress Goods you will find Henriettas, Serges, Cheviotts, Lustres, Alpaccas, Fancy Bordered Goods, Combination Dresses and Challis. The The largest and finest stock to choose from in Central Canada.

In Prints and sateens you will see the largest range of patterns in Brockville.

I hold the agency of Erskin Beveridge & Co., Linen Manufacturers, for Brockville. See their beautiful patterns in Table Linens, Napkins, Towels, Towellings. Rare novelties to be seen.

The agency for Ferd Rouillion's Kid Gloves. The best goods in the market.

The Millinery display this year is said to be far ahead of previous efforts. Novelties arriving daily.

A large stock of Ready-made Mantles and Mantle Cloths to choose from. All cloths cut and fitted free by a genuine mantle maker.

A kind invitation to all.

C. M. BABCOCK,

MERRILL BLOCK, - - BROCKVILLE.

Peope of Athens and Vicinity

When you come in to Brockville, if in want of anything in the line of foot-wear, come straight to the

"OLD RELIABLE SHOE STORE"

Three doors east of Court House Avenue.

A good assortment of Trunks, Valises, Hand-bags, &c. always on hand.

☞ Remember the place—Next door to Messrs. Hutcheson's large dry goods establishment.

GEO. McLEAN 164 King Street **BROCKVILLE**

NOTHING - LIKE - LEATHER

A THING OF BEAUTY IS A JOY FOREVER

Beauiful Harness, Beautiful Bells,

Beautiful Whips, Beautiful Blankets,

Beautiful Collars, Beautiful Robes,

Beautiful Trunks, Beautiful Valises

Beautiful Assortment of brushes, curry combs, bridles, halters, Harness Oil, etc. Our stock is not only beautiful but good, as we use only the very best of material. Come and see us in our new store in the Dowsley Block, Athens.

ACLEY R. BROWN

THE ATHENS REPORTER

—STEAM—

JOB PRINTING

OUR FACILITIES FOR THE EXECUTION of afi ne class of

PRINTING

Are unexcelled in the County of Leeds and we shall be pleased to give estimates.

AGRICULTURAL SOCIETY WORK

We make a specialty of Agricultural Society work and our printing for the fairs in Leeds in the past has been the BEST ever executed in the County. This statement may not sound very modest, but it is true.

AUCTION SALE BILLS

We have made such arrangements as enables us to fix dates for parties ordering Sale Bills, thereby saving them a trip to Auctioneer David Dowsleyy. We also give FREE a local notice of all sales when bills are ordered here, which is worth more in most cases than the price of bills.

ROUTE BILLS.

Our stock of Horse Cuts is second to none in the county, and our reputation for turning out a good job in this line is well known.

All orders receive prompt attention, and parties ordering bills can have them printed so as to take home with them the same day.

DENTISTRY.

Teeth Extracted Without Pain.

Why suffer for years, with a mouthful of decayed teeth and old ulcerated roots, when you can have them removed without the slightest pain or suffering. Foul breath, dyspepsia, neuralgia, diseases of the eye, ear and throat are often caused by bad teeth. There is nothing that can so mar the beauty of the human face as a mouthful of putrefying and discolored teeth.

Twenty-five years of an extensive practise enables me to speak with some authority on the above.

Ash and Sons celebrated English rubbers and teeth kept constantly on hand. They are without doubt best in the world.—D. V. BEACOCK'S Dental rooms, 89 Main St., Brockville. 16 4-in.

ATHENS

FANCY STORE

Opposite the Gamble House

WALL PAPERS

In Endless Variety.

WINDOW CURTAINS

Complete for 4c.

School Books, Stationery, and Novels at lowest prices.

A NICE ASSORTMENT OF

Berlin Wools,
Working Silks,
And Fancy Goods

VERY CHEAP

S. A. JACKSON

Athens, April 21st.

TO RENT.

TWO or three Houses to rent or for sale. Apply to H. C. PHILLIPS.

Athens, March 31, 1890. 13-tf

PUBLIC NOTICE

THE undersigned having rented his blacksmith shop in Caintown to Mr. J. C. Jackson, of McIntosh Mills, begs to inform the public that he has retired from the business. All persons indebted to me, James W. Tennant, are requested to settle by cash or by note before the first day of July next.

Dated at Caintown March 24, 1890.

13-3in J. W. TENNANT.

WANTED

RELIABLE PUSHING MEN to sell choice Nursery Stock. Complete assortment. Splendid opportunity offered for spring work. My Salesmen have good success, many selling from $100 to $200 per week. Send for Proof and Testimonials. A good pushing man wanted here at once. Liberal terms, and the best goods in the market. Write, R. G. CLYNE, Nurseryman, Perth, Ont. 16-3mo.

TENDERS WANTED.

Tenders for the construction of a

R. C. Presbytery and Small Chapel at the village of Toledo

will be received by the undersigned up to the 5th of May next.

Plans and specifications for the same may be inspected at Mr. John Foster's Hotel, Toledo.

M. J. SPRATT, Pastor,

Toledo, P. O., Ontario.