

Department of Immigration and Colonization

CHINESE IMMIGRATION SERVICE

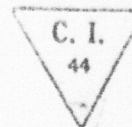

This is to certify that the party described below registered at this office pursuant to Section 18, Chinese Immigration Act, Chapter 38, 13-14 George V.

57916
Registration No.

Name CHIE CHEW KWONG

Otherwise known as _____

Address 751 Dunlevy Avenue VANCOUVER B. C.
No. Street or P.O. Box Town or City Province

Present Occupation STUDENT Age 26 Male Female

Single if (husband) _____
if (wife) _____ in Canada give name and address. Also names and addresses of children, if in Canada _____

Born at NELSON B. C. CANADA
Village District Country

RE-~~viously~~ admitted to Canada at the port of VANCOUVER

Ex. SS. Empress of Japan Date July 14, 1936.

Amount Head Tax Paid \$ _____ Is in possession of certificate C.I. _____ No. _____
(C.I. 5, 28, 30 or 36)

Height: 5 feet 3 1/2 inches.

Facial Marks and Physical Peculiarities:—

Pocked-marked face

Mole right side nose

scar behind right ear

Remarks: Re-admitted as Canadian-born
and as being the person registered out
dated March 13th 1918
under Vancouver Native born C. I. #107
on July 14, 1936

Vancouver File No. 31010

no 704 (brother)
This is to certify that the party registering (is) (is not) the party whose photograph appears on the certificate above stated.

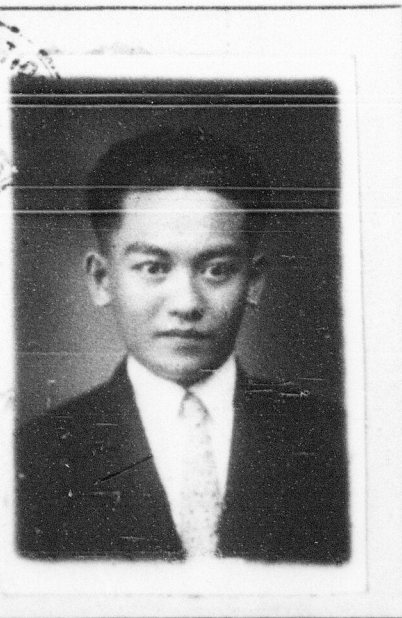

Signature of Registrar _____

Title Controller of Chinese Imm. Place and date Vancouver? B.C. July 16 1936

This space for use of Department

Arrival verified.

C.I. 4 No. _____

C.I. No. _____

acc. Fyle No. 326187

57916
REGISTRATION CERTIFICATE No. _____
ISSUED at Vancouver JUL 16 1936
Fred. W. Taylor
Controller of Chinese Immigration