

C.I. 5 (new) 74227 (attached).

Department of Immigration and Colonization

CHINESE IMMIGRATION SERVICE

C. I.
44

APR 1 1924

This is to certify that the party described below registered at this office pursuant to Section 18, Chinese Immigration Act, Chapter 38, 13-14 George V.

Registration No. 8100

Name Chang Wa San.

Otherwise known as Chang Wa Kee

Address 6 Mc Clary Street Nanaimo, B.C.
No. Street or P.O. Box Town or City Province

Present Occupation laborer (sto ker) Age 45 Male

Married if (husband) Single if (wife) in Canada give name and address. Also names and addresses of children, if in Canada All in China. except one son who lives in Nanaimo B.C.

Born at Hue Gen San Ning China.
Village District Country

Originally admitted to Canada at the port of Victoria, B.C.

Ex. SS. Japanese Liner Date October 12th. 1915.

Amount Head Tax Paid \$ 500 Is in possession of certificate C.I. 5(new) No. # 74227
(C.I. 5, 28, 30 or 36)

Height: 5 feet 4 3/4 inches.

Facial Marks and Physical Peculiarities:—

(a) scar on right side of head 2 inches above ear.

(b) small mole on back of neck upper part.

Remarks:— (c) right ear calloused

To China without C.I. regn - Mar. 12/47.

Vancouver file No. 39508
Ottawa file No. _____
Victoria file No. _____

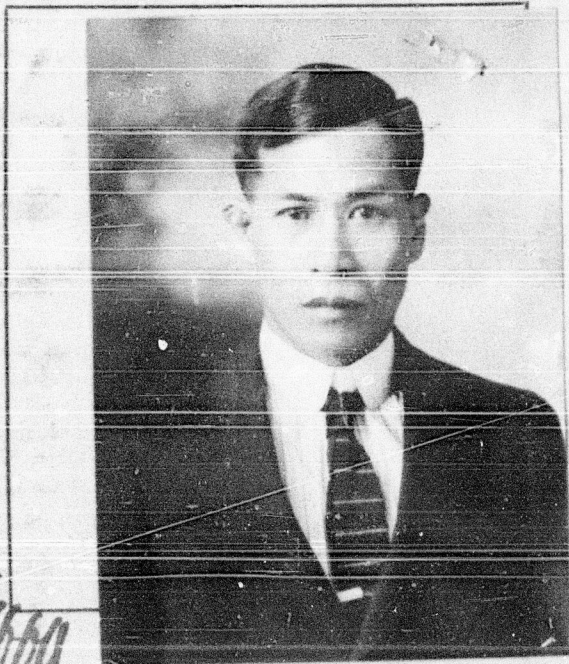

This is to certify that the party registering (is) (is not) the party whose photograph appears on the certificate above stated.

Signature of Registrar [Signature]

Title Controller of Chinese Immigration Place and date Nanaimo B.C. March 22nd. 1924

This space for use of Department.

Arrival verified. list

C.I. 4 No. 44115

C.I. No. _____

Fyle No. _____

CERTIFICATE C. I. No. 74227
ENDORSED April 1st 1924
[Signature]
Controller of Chinese Immigration