MC2398

POOR DOCUMENT

READ THE WANTS
in the GAZETTE today and every day.
You can get a want in the GAZETTE for TEN CENTS a day.

The Evening Gazette.

SUBSCRIBE FOR THE GAZETTE
If you want to know what is going on in the city or the world.

VOL. II.---WHOLE NO. 351. ST. JOHN, N. B., THURSDAY, JULY 11, 1889. PRICE TWO CENTS

AMUSEMENTS.

LANSDOWNE THEATRE

MICAWBER CLUB, Lessees.

E. A. McDOWELL, Manager.

And New York Company.

Every Evening at 8. Saturday Matinees at 2.30.

Thursday, Friday and Saturday, July 11, 12 and 13.

GRAND SPECTACULAR PRODUCTION OF CHARLES DICKENS STORY OF

LITTLE EM'LY,

Beautifully Illustrated by Wm. Gill, and presented by a superb cast.

PRICES—General Admission, 25 cents, Reserved Seats, 35 and 50 cents.
Seats in advance at the Bookstore of A. Morrisey, head King street.

1690. 1889.

L. O. A.

EXCURSION TO GAGETOWN.

THE ORANGEMEN OF ST. JOHN have chartered the large and commodious

Steamer "David Weston,"

and will celebrate the **12th of July**, by an EXCURSION TO GAGETOWN.

THE ARTILLERY BAND has been engaged and will furnish music for dancing on board the steamer.

REFRESHMENTS will be provided by an efficient committee.

Steamer leaves Indiantown at 8 o'clock, a. m.; returning, leaves Gagetown, at 5 o'clock, p. m.

TICKETS 75cts. Each,

which can be procured from members of the order, and at the steamer on the morning of the excursion.

RICHD. G. MAGEE,
Sec. to Com.

ADVERTISEMENTS.

Wants, Sales, Found, Lost, To-Let, For Sale etc.; 3 Lines and under inserted for

10c.

each insertion

—OR—

50c.

per week. Cash in advance.

WANTED.

Advertisements under this head inserted for 10 cents each time or fifty cents a week. Payable in advance.

LADY STENOGRAPHER, $8; can do most of the work at home; Lady office assistant, $5 to commence; Lady's companion going to Europe. Ladies Exchange, 134 Prince Wm. St.

WANTED—Mill watchman, $50, open Aug 1st; city collector, $10; 2 bright young men for Wholesale House; Travelling confectionery and cracker salesmen, Montreal House, this section. 134 Prince Wm. St.

SITUATION WANTED for two sisters: very superior house-keepers; also, for three general house girls from country, but well educated in house-work. All our help have the best of references. LADIES' SELECT BUREAU. 134 Prince Wm. street.

WANTED—Hotel Clerk, $10; Head Waiter; 5 Side Waiters; 2 Hotel Porters; Cooks; Ticket Taker; Lunch Counter Waiter; Steamboat Waiters. Over 50 excellent chances to obtain good places through the BUSINESS EXCHANGE 134 Prince Wm. street.

SUMMER BOARD may be secured in a very pleasant locality on the west side of Kennebecasis Bay, one mile from Chapel Grove steamboat landing. Address John S. Edwards, Whitehead, Kings Co.

TYPEWRITING—A lady will copy legal and other documents for lawyers, architects and others at moderate terms. Address A. GAZETTE OFFICE.

WANTED—To buy a good Milch Cow. Apply to 157 Brussels st.

WANTED—Board and Lodgings for people who will visit the Carnival. Every person having unoccupied room or rooms should apply at once to MR. H. H. DISTIN, secretary of reception committee at the rooms of the Young Men's Christian Association Blank forms will be supplied on which to furnish information as to accomodation for visitors.

BOARDING.

Advertisements under this head inserted for 10 cents each time, or fifty cents a week. Payable in advance.

BOARD in private family in vicinity of Winter street. H. G.

BOARDING—A few single gentlemen can be accommodated with board at 49 Mecklenburg street, pleasant rooms, nice location. Apply on the premises.

TO LET.

Advertisements under this head inserted for 10 cents each time or fifty cents a week. Payable in advance.

HOUSE on Wright street, Portland, lately occupied by W. P. Dole; now being placed in thorough repair. Suitable for one or two families. Apply H. V. COOPER, 19 Dorchester street.

TO LET—Two Houses, on King St. East, Nos. 219 and 221; containing all modern improvements. Will be let at a moderate rent for the present year. Apply to CHAS. PATTON, corner of Princess and Pitt street.

TO LET—A pleasant and convenient Flat, six rooms, 218 Duke st. Apply at premises.

TO LET—The residence of the late Mrs. Robert L. Jardine, on the Marsh Road, one mile from the city, known as Woodside, with Stable, Barns, Garden and 23 acres land. Apply to JOHN BOYD, Market Square.

TO LET—In the Domville Building, large and small ROOMS, centrally located remember, pleasant and comfortable small families can be accommodated. Enquire of A. L. SPENCER, on the premises.

TO LET—From first of May next, the commodious premises, No. 163 Germain street, at present occupied by W. Malcolm Mackay, Esq. This is one of the best finished and most centrally located dwellings in the city; has hot and cold water, gas and other conveniences. May be seen on Tuesday and Friday afternoons from 2 to 5. Apply to W. J. DAVIDSON, 87 Water street.

TO LET—From first of May next, the premises on Sydney street, at present occupied by Chas. G. Turnbull. May be seen on the afternoons of Wednesday and Thursday of each week. For rent and other particulars apply to W. J. DAVIDSON, Water street.

TO LET—Brick Store, Corner Portland and High sts., Portland. A good stand for grocery store, provisions and country produce. John Connolley, Corner Portland and High sts.

R. J. WILKINS.

House, Ship, and Sign Painter,

Haymarket Square, St. John, N. B

Orders left at the National by telephone or otherwise promptly attended to.

KEEP COOL.

Now is the time to buy your

REFRIGERATORS

—AND—

WATER COOLERS.

We have only a few left. Speak quick.

Tinware and Kitchen Furnishings of all kinds.

Don't fail to see the Jewel Range, it takes the cake

SHERATON & SELFRIDGE.

38 King St., Opp. Royal Hotel.

WEATHER INDICATIONS.—Light local showers, continued cool weather, southerly winds becoming variable.

A PENNY FOR YOUR THOUGHTS!

They're worth more than a Penny; but here they are.

The first of July with its half yearly bills sets me thinking and wondering whether it would not be better for us both, seller and buyer alike, if all merchants did as Hunter, Hamilton & McKay, and rendered their bills monthly. I am sure, when buying my spring goods in April and May, with the 1st of July seemingly so far away, I am inclined to buy more goods than I would, did I expect the bill the 1st of the following month. And I suspect shrewd merchants understand that as well as I do! Why else would they be so anxious to charge the goods; will allow no discount for cash; say they would rather wait for their money.

I can see no other reason why they would "rather wait;" and on the other hand, why will H., H. & McK. steadfastly refuse to do any such thing? Wherein do they make up for the loss of trade arising from not catering for the six months' accounts? Only here I imagine; by being sharp and prompt in their collections, they avoid the losses entailed by those running longer time, and do not therefore have "to even up," as it were, by making extra profit from those who pay their bills, for the losses on those who do not.

WALL PAPERS.

I have just received another large lot of new Goods of all grades, borders to match, also, a large variety of plain and decorated window shades.

F. E. HOLMAN, - - - 48 King Street.

Daniel & Robertson,

LONDON HOUSE

RETAIL,

1, 3 and 5 Charlotte st.

BALANCE OF SUMMER WOOL DRESS GOODS

are being marked down, and on

MONDAY, JULY 15TH.

We will offer them at prices SURE TO INTEREST BUYERS

—OF—

NICE DRESS GOODS.

GRAND DISPLAY

—OF—

GENT'S FURNISHING GOODS.

See our Show Window.

KEDEY & CO.,

213 UNION STREET.

DR. SHARP'S ENGLISH TONIC BITTERS.

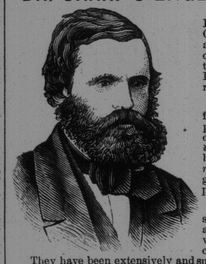

These well known and unrivalled BITTERS, prepared by a peculiar and elaborate Chemical process, from rare plants and herbs, and entirely free from all mineral, acid, and other noxious ingredients, have been found the most useful in Dyspepsia or indigestion, Diseases of the Liver and Kidneys, and Irritability of the Bowels.

In all cases of Debility; whether arising from illness, fatigue, or other causes, they prove eminently serviceable and afford *incalculable benefit;* and, being devoid of all spirituous and other injurious stimulants, may be given with happiest effects to *young children*, correcting in them the tendency to the generation of worms, and other Bowel complaints.

FOR FEMALES these Bitters are peculiarly suitable, giving tone and vigor to the system, and imparting new strength to the frame, which *protracted nursing* or other exhausting causes may have impaired.

They have been extensively and successfully used by the Medical Faculty, many of whose most distinguished members in New Brunswick, Nova Scotia, the United States elsewhere, have given ample testimony in their favor.

These Bitters produce a feeling of buoyancy, removing depression or melancholy, and hence are of great value in the treatment of Mental and Nervous affection. They produce a healthy flow of the secretions, and should be used by all who suffer from

DEPRESSION OF SPIRITS, SLEEPLESSNESS, NERVOUSNESS, LOSS OF APPETITE,

And all kindred complaints.

Everybody knows that Sharp's Balsam of Horehound and Aniseseed is the best cough medicine ever offered to the public.

Everybody ought to know that Sharp's English Tonic Bitters cannot be too highly commended for the diseases they are recommended to cure.

The sick should not delay a moment in procuring and using these bitters. Sold wholesale by T. B. Barker & Sons, St. John, and at retail by all druggists. The price is reduced, so as to come within the means of all, to 75 cents per bottle.

PREPARED BY

Sharp's Balsam Manufacturing Company, St. John, N. B., to whom orders may be addressed.

F. W. WISDOM,

Mill, Steamboat and Railroad Supplies, 41 Dock Street, St. John, N. B.

IMPORTER AND DEALER IN

Rubber and Leather Belting, Rubber and Linen Hose, Lace Leather and Cut Lacing, Cotton Waste and Steam Packing, Lubricating Oils, Mill Files, Emery Wheels, Emery Cloth and Emery, Wrought Iron Pipe, Cast Iron Water Pipe; Steam, Gas and Water Fittings, Steam Pumps, Steam Gauges, Injectors, Bolts, Nuts and Washers, Babbit Metal and Antimony, Steam and Hot Water Heating supplies.

Lowest Quotations Given on Special Supplies

SECOND EDITION.

SHE WAS A DAISY.

SHE REFUSES TO TAKE A NINTH HUSBAND AND IS ASSAULTED FATALLY.

She Had Fired at Two Men Who Wanted to Accompany Her and Was Bound Over to the Court.

BY TELEGRAPH TO THE GAZETTE.

SHELBYVILLE, Ind., July 11.—Charles Suttles, who, for some time has been a suitor for the hand of Mrs. Mollie Garvin, angered by her refusal to make him her ninth husband, went to her house at a late hour last night and attacked her while she was in bed, with a hatchet, inflicting fatal wounds, and then made his escape. She had divorced her eighth husband for the purpose of marrying Suttles, but they quarrelled and she refused to keep her promise. Mrs. Garvin was bound over to the court yesterday for shooting at two men, Gid Palmer and his son, who tried to force their company on her.

SERIOUS FIRE AT CORINTH.

Believed to be the Work of a Gang of Incendiaries and Great Excitement Prevails.

BY TELEGRAPH TO THE GAZETTE.

BANGOR, Me., July 11.—Following in the wake of the Kenduskeag disaster of Tuesday night and only eight miles from the scene of that conflagration comes from Corinth the news of another great fire caused by blowing open a safe in Gilmor's jewelry store. Many business houses and private buildings are burned to the ground. Great excitement prevails. It is believed that both the fires are the work of a gang of incendiaries, who are going through this section of the state burning and pillaging.

HOW KILRAIN LOOKS.

He Would like to have Another go at Sullivan.

BY TELEGRAPH TO THE GAZETTE.

ST. LOUIS Mo., July 11.—Jake Kilrain, Charley Mitchell, Pony Moore, and Johnny Murphy, arrived this morning. Kilrain looks badly. His face is badly bruised, both eyes blackened, lips cut and jaw damaged. Kilrain said, "Sullivan whipped me, and did it fairly. I wasn't in condition; I was not drugged; I don't blame anybody and acknowledge defeat; but still I think I can whip Sullivan and shall try for another go at him. Mitchell will challenge Sullivan for another battle.

THE STANDARD OIL COMPANY

Gets the Exclusive Privilege of a Pipe Line Through Chicago for 25 Years.

BY TELEGRAPH TO THE GAZETTE.

NEW YORK, July 11.—A special from Chicago says: the Standard Oil Trust has been given the exclusive privilege of laying a pipe line through the city and maintaining it for twenty-five years. The introduction of this great artery of inflammable fluid into the heart of the city will affect insurance rates if it does not entail disaster. It is stated that thirty aldermen who voted for the measure were "seen." Pressure will be brought to bear upon the Mayor to veto the order.

A Big Purchase.

(BY TELEGRAPH TO THE GAZETTE.)

MANCHESTER, Eng., July 11.—Oone of the beggist commercial ventures in a long time is the purchase by Wright, Butler & Company of the whole of the Avon Valley one of the most promising of undeveloped mineral districts in South Wales. Several attempts have been made to establish large works in the Valley, and sixty years ago a company of Copper miners of England founded a large concern for treating ore which they obtained from the neghboring mines of Cornwall. Later the Valley was taken over by a speculator but it soon passed into the hands of Chancery from whom it is now been taken by Wright & Co.

The Germans Bombard Tanga.

BY TELEGRAPH TO THE GAZETTE.

ZANZIBAR, July 11.—The Germans have bombarded and occupied Tanga, meeting with a slight resistance.

The Weather.

WASHINGTON, July 11.—Indications. Light local showers, continued cool weather, southerly winds, becoming variable.

Weather Report.

PT. LEPREAUX, 9 a. m.—Wind north east, strong, cloudy, Therm. 60. One barkentine rigged steamer, one loaded brigt., one schr, inward.

Common Council.

At a meeting of the Common Council held this afternoon Mayor Jack occupied the chair. Resolutions, declaring the office of mayor vacant and naming Tuesday (blank dates) as the day for a new election, were passed.

Ald. Kelly moved that Tuesday, the 23rd inst., be the date.

Ald. Barnes moved as an amendment that Aug. 6th be the date. The amendment was carried.

The mayor then appointed the following standing committees:

Census:—Alds. Robertson, Blizzard, Jack, Chesley, I. E. Smith, Kelly and Peters.

Harbor facilities:—Alds. Peters, Busby Stackhouse, McCarthy, Connor and Shaw.

Bridge;—Baskin, Kelly A. C. Smith, Chesley, Barnes, Knodell and Shaw.

A communication from Chief Engineer Kerr, asking for instructions in reference to the fire department, was referred to the director of the Public Safety.

C. B. Barker, ex-M. P. for Missiquois is in Ottawa, said to be pressing his claims to a superior court judgeship for Bedford district, vice Judge Buchanan who will be transferred to Montreal. Hon. W. W. Lynch is Barker's rival.

MADSTONE FAILED.

Terrible Agony Resulting From a Rabid Dog's Bite.

KANSAS CITY, Mo., July 11.—Joes T. Moore, one of the most respected citizens of Platt City, Mo., is dying in frightful agony from the bite of a rabid dog, received May 13. The first symptoms of the disease appeared last Thursday, and were a feeling of drowsiness and sore throat, an intense craving for water, and an acute pain in the wound. It increased in vir ulence, and yesterday, when he heard the rustling of leaves, his eye protruded from their sockets, and a most horribly agonized look appeared in them. His form become rigid; his nails sunk deep into the flesh of his hands; his clinched teeth glistened, and snarl after snarl was given forth from his foaming lips. Water, milk and all fluids had a like effect. Soon after he was bitten he came to Kansas City and a madstone was applied and adhered no less than thirteen times, but without success. Dr. A. J. Baldwin, Moore's physician, pronounces the case one of the most horrible in medical history. Moore is 71 years of age and the father of a large family. Death is a question of but a few hours.

A New Brunswick Painter's Niagara.

(London Figaro,)

Mr P. Calydon Cameron has concluded his wonderful mammoth oil painting of "Niagara Falls in Winter." It covers 126 square feet of canvas, and measures 21 feet long by 10 feet high, as it stands in the frame. The painting is entirely a study in the grays, there being nothing approaching positive color in the whole canvas. The sky is a representation of a gathering snow-storm—indeed, it is a faithful study of the famous blizzard of March 11th, 1888, just before it burst in all its fury. A last fitful gleam of sunshine lights up the American Fall with its mountains of ice, and Goat Island with its great icicles and forest-clad summit. A vast and wonderful cloud of mist rises from the vortex of the Horseshoe Fall, and wreaths of mist and spray are driven before the coming storm. In the foreground, part of the ice-bridge is shown, consisting of a chaotic medley of ice masses, jumbled and frozen together in the utmost confusion. This is a chief feature of the picture occupying the whole of the foreground, and appearing to stand forward with quite a stereoscopic effect. As Niagara is now much visited in Winter the artist has introduced a group of about twenty ladies and gentlemen viewing the scene from the ice bridge, who are all clad heavily in furs and wraps, which help to emphasize the feeling of chill one experiences on looking at the picture. Mr. Cameron has been working at the picture in New Brunswick for seventeen months, and he values it at $50,000.

Some Strikers Resume Works.

BY TELEGRAPH TO THE GAZETTE.

JOLIET Ills.—Some 75 striking miners in the Braidwood Coal Region have agreed to resume work to-day at the Godley mine. This break in the ranks of the miners is not approved by the majority of the strikers and trouble is feared. The Sheriff and 25 deputies all armed have gone to keep the peace at the Godley mine.

INVITED TO ST. JOHN.—Programmes are out for the New England Y. M. C. A. summer encampment at North Lubec, three miles from Campobello, August 10-25. Among the enjoyments offered are: Excursions to the Passamaquoddy Indians, to the Quoddy Head life saving station, to St. John, N. B., where the local association tenders the visitors a reception and a grand clambake at South Bay, seal and snipe shooting, deep sea fishing and chowders innumerable.

FELL IN A FIT.—A young man, named John Ward, fell in a fit on Prince William street this afternoon. He was carried into R. J. Armstrong's store, where he revived shortly afterwards. Ward is a deaf mute who hails from Newark, N. J., but is at present living on Brussels street.

CAUGHT FROM A SPARK.—About 7.30 o'clock this morning fire was discovered in the roof of W. W. Turnbull's house, Elliott Row. An alarm from box 31 brought out the fire companies who promptly extinguished the flames. Little damage.

IN AID OF JOHNSTOWN—The subscription list in aid of the Johnstown sufferers now lying at the mayor's office has in addition to the city's subscription the following names: Proceeds of concert by officers at camp. St. Andrews $63.00 James Wilson $3.00.

TRAFFIC IS INCREASING—Steamer State of Maine arrived about half past two o'clock this afternoon with about 450 passengers, about 215 of whom made connections with the afternoon trains for points along the I. C. R.

NEW KILNS AT WORK.—One of Messrs Stetson & Cutler's new lime kilns is already at work. Good progress is being made with the sheds and the other new kiln will begin burning soon.

NEW WATERING CART.—The residents of Indiantown and Douglas Road were very much pleased to see that a watering cart was on this morning to keep down the dust in that vicinity.

THE COLD SNAP.—An ocean mail steamer counted forty icebergs in the Straits of Belleisle this week. Overcoats and warm underclothing are in order on this coast just now.

IMPROVING—A dispatch from Vancouver B. C. says that Mr. James S. Steam is doing as well as can be expected and will likely recover.

ANOTHER CANDIDATE.—It is stated that Mr. H. L. Sturdee will be a candidate for the mayoralty.

LATE SHIP NEWS.

Port of St. John.

CLEARED.

July 11.

Schr Amos Falkenburg, 172, Purdy, Philadelphia, laths Scammell Bros.

Coasters—Schr Rex, 57, Sweet, Quaco.

Schr Aurora, 85, Read, do.

" Rangela, 76, Tuffts, do.

" Bear River, 37, Woodworth, Bear River

" Alba, 91, Watters, Joggins.

" Aurelia, 21, Parker, Maitland.

" Clarine, 96, Teare, Alma.

DAIRY OF A SUICIDE.

HE TOOK MORPHINE AND THEN NOTED HIS SYMPTOMS.

Opium Would Not Kill Him, so He Tried Cocaine—Then He Shot Himself Dead.

NEW YORK, July 10.—Dr. Joseph W. Waters, the physician who shot and killed himself on Sunday in his attic room in Mrs. Catherine Reker's lodging house, 30 College place, left two letters addressed to Dr. G. W. Wells, medical examiner of the Life Insurance company. One of them is a sort of a journal of his suicide, beginning with an attempt to kill himself by taking morphine and cocaine. It was only when both these failed that he resorted to the revolver. He says of his reason for trying the drugs.

The revolver would be perhaps the best, but I have a strong prejudice against using it. Beside, it would alarm the house. I want to make my exit quietly, if possible.

He took the morphine first, he says, wishing to study out for the benefit of the medical profession all the symptoms attending his death. He was inclined to think that cocaine would act too quickly for his purpose. He took his first dose of morphine on Friday night at 10 o'clock. He writes:

"As near as I can estimate I took fifty-eight grains of morphine between 10 and 12 o'clock. It required nearly that number of injections, as my syringe only holds half a drachm. The actual number of injections was fifty-four. I drank three and a half drachms of the solution, indicating that the quantity was rather larger than estimated.

"At 2 a. m. I feel the morphine strongly. No soporific effect is yet manifest. My skin has been covered with an itching prickly rash, very fugative in character, disappearing quickly, or passing from one place to appear elsewhere, extending, shifting, blending, and disappearing, so that I could not follow its changes. My hand shakes so that I can scarcely write. This is copied at 8.30 o'clock on Saturday night, my former scrawl being illegible to any one else."

He went on giving his physical condition, his feelings, and his thoughts for twenty-four hours. His thoughts wandered from one method of killing himself to the other. At one time he was inclined to think that the injections of morphine would do the business for him. At another he inclined toward cocaine, and wrote this:

"Some time ago I read of a victim of the cocaine habit, who took an overdose and died after protracted and horrible agony. I must try it, however, before I can use the revolver."

At 4.20 a. m., Saturday, Dr. Waters wrote:

"I presume no one ever had so tedious an exit. I am at a loss to understand it. Of course I knew that I could take a large dose of morphine without danger."

At 9 p. m. on Saturday, just twenty-three hours after taking the first of the morphine, he took five drops of cocaine. Half an hour afterwards he wrote that it had an "agonizing effect."

Toward midnight on Saturday night it dawned upon him that he could not die by cocaine. He wrote this then:

"It seems that misfortune and failure attend my efforts even in ending my existence. Now, if the cocaine fails, why may not the revolver also? The cartridges are ten years old. Yet they have always been well wrapped in the original box, and may be good yet. The revolver never has been fired. I have only eight hours in which to effect my purpose before I shall be disturbed. Wonder if any amount of morphine could kill me?"

At eight o'clock Sunday morning he was not dead. He was very thirsty, as a result of violent perspiration.

"What would I not give for a soul-throbbing glass of brandy or champagne?" he wrote. He added this.

"I am a tough one it seems. I wonder if a bullet through the heart or one through the brain would really kill me? I must try it, for I cannot endure the suffering I have at present. It is now 8.50 a. m. I am no nearer death than I was at 8 o'clock.

"It is now 9 o'clock. I will not fool with death any longer. I shall aim for the heart just below the fifth rib. One thing I forgot. A sympton not mentioned heretofore was my inability to judge of distances. Everything appears nearer to me than it actually is. In taking up anything (was it taking up the pistol that reminded him of it?) I reached beyond it. This is modified by the quantity of morphine I take.

At 9. 50 a. m. Sunday Dr. Waters wrote that he was ready to fire the revolver, but it would not work, owing to his nervousness. He added;

"Will use it surely at 10 o'clock. I have not eaten anything for forty-eight hours. My nervous system is in a complete state of collapse."

Mrs. Reker found him dead at 6 p. m. One shot had been fired into his breast from the revolver.

In the letter addressed to James M. Tully, 947 Broadway, Dr. Waters wrote that he had no further reason for living, and, in fact, had not the means to keep body and soul together. He desired that his body be buried in Potter's Field. He asked that the reporters be not permitted to see this letter. Dr. Waters had lost all his money, and found himself unable to begin life over again at 65.

ZANZIBAR.

Col. Smith Will Return to Zanzibar in September.

BY TELEGRAPH TO THE GAZETTE.

ZANZIBAR, July 11.—Colonel Evan Smith is expected to return in September after the conference on Zanzibar affairs at Berlin. His return will not be welcomed by the Sultan, who suffered much indignity at his hands and who prefers to have to deal with the German agent and Wissman.

The citizens at Lachine are organizing a demonstration for the 5th August the anniversary of the massacre of 1689. When 300 settlers were murdered by the Five Nation Indians to avenge Denonville's slaughter of the Senecas.

SMOKE B. & L. Planet and Neptune mixture, a fine cool smoke. We have also received a fresh lot of Old Gold smoking tobacco and fresh Vanity Fair cigarettes. WHITEHORN & Co., City Market Building, Charlotte street.

Judge Bain at Winnepeg has ordered the extradition of Martin Burke charged with the murder of Dr. Cronin.

The Ellis Contempt Matter.

The following is the judgment of his Honor Chief Justice Allen in reference to the exceptions taken by Mr. Currie to the defendants answers.

THE QUEEN VS ELLIS.

I think the answer to the 1st interrogatory is not sufficiently full and definite. It should have stated whether Mr. Baird was or was not nominated on the day stated at the election of a member to represent the electoral district of Queens county in this province in the House of Commons of Canada or should have stated his knowledge or belief.

The answer to the second interrogatory is insufficient in the following particulars, viz.: 1st—It does not state whether a nomination proper of Mr. King was handed to the returning officer of the electoral district on the day fixed for the nominations of candidates at the election.

2—It does not state the defendant's belief whether the authorised agent of of Mr. Baird did or did not then object to Mr. King's nomination claiming that it was invalid and void.

3—If it is material to the present question to have it stated on what day the returning officer opened his court for the declaration, and the number of votes given for each of the candidates, the answer on this point is not sufficently definite, but I think it is substantially sufficient to state, as the answer does, that the returning officer found on the count of the votes that Mr. King had the majority, as the interrogatory states that he had.

4—I think the statement in the answer to the 2nd interrogatory that the returning officer complied with the request of Mr. Baird's agent and counsel and rejected all the votes given for Mr. King as null and void and declared Mr. Baird elected is substantially a sufficient answer to that part of the interogatory commencing "after the addition of said votes" and ending with the words "null and void" But the latter part of the interogatory beginning with the words "Did not said returning officer decide" and ending with the words "that the said George G. King's nomination was invalid, and that he was not legally a candidate at said election" has not yet been fully answered.

I think it is material whether these matters were argued by counsel for the respective parties before the returning officer, and, therefore, that defendant need not answer that part of the interrogatory.

I think the 3rd interrogatory has not been fully answered in not stating the day and place appointed by Judge Steadman for a recount of the votes.

The answer to the 4th interrogatory is defective in not stating whether the order of Mr. Justice Duck required Judge Steadman, Mr. King and T Medley Wetmore to show cause at the then next Easter term why a prohibition should not issue as alleged.

I think the 5th exception is good in part. I think the answer to this interrogatory should have stated whether the issues in the Globe of the 10th, 11th and 12th days of March, 1887, did or did not contain articles under the captions of "Queen's Editor," "Government by Fraud," and "Queen's County." That the general statement, in the answer that those papers contained articles referring to the Queen's County election is not sufficient. The answer to that part of the Interrogatory which asks whether the matters of account and the order nisi for a prohibition were pending, and undecided at the time the last articles were published, is ambiguous and uncertain.

I think the defendant was also bound to answer that part of the Interrogatory which asks whether the expressions in the said newspaper articles "Judge Tuck," Partizan Judges" etc, refer to His Honor Mr. Justice Tuck and to granting of the order nisi for a prohibition.

But I think he was not bound to answer the question whether the publishing of these articles was contempt of court—that being a question of law. Nor was he bound to answer the question whether the expression, "but it is not Justice that is wanted and therefore Judge Tuck intervenes" is not untrue and a groundless misrepresentation of Mr. Justice Tuck in the matter.

I do not think the 7th exception is tenable. The statement that Mr. Baird was a party to the legal proceedings and, order nisi for a writ of prohibition is sufficient. But we incline to think the defendant was bound to state his belief as to how persons who read the newspaper articles respecting Mr. Baird, understood them. At all events we think the question is not important.

The 8th exception is substantially the same as part of the 5th exception and should be allowed.

The remaining exceptions are for impertinence, i. e., not pertinent to the matter in question.

I think the 9th, 11th and 12th exceptions should be allowed as therein stated.

The eleventh exception is allowed in so far as it relates to that part of the answer to the fifth interrogatory, beginning with and including the words "I believe" on the 27th line of the answer to the interrogatory down to and including the word "Court" on the 36th line; and from and including the word "but" on the 41st line down to and including the word "participated" on the 43rd line,

The defendant should answer as to his knowledge if he has any, if not as to his information and belief; and the interrogatories should be answered categorically if in the defendants power so to do.

The Lansdowne Theatre.

The interesting play "Gwynne's Oath" in which Miss Hampton so cleverly sustained the leading part was repeated last evening to a very large audience. Every one was delighted with the whole programme, as every one took part in the play did justice to his and her part and the little lad — Master Campbell — who played Pepe, was a delight to every one present. He knew his lines so perfectly and acted so well that he caused great pleasure to all. Miss Hampton looked and acted her part well and though many of those present—she is one of the favorites—knew she had force and power, yet her acting in "Gwynne's Oath" was literally a revelation so far as she was concerned. At each performance of this play she had the compliment paid her of an enthusiastic call before the curtain at the end of the third act.

"Little Emily" will be the bill for to-night and Manager McDowell has been making extra effort for the occasion, as he is determined its presentation shall surpass anything of the kind ever before attempted in this city. Several new and special scenes have been painted by artist Gill for this play, and the full strength of the company is in the cast.

The public who are now realizing what a thoroughly good, competent, and well balanced Company Mr. McDowell has at the Landsdowne, will be only pleased to second his efforts in providing superior by availing themselves of the opportunity and filling the house at every performance.

Strangers visiting St. John, at present and who have seen the Lansdowne Company say they have seen no such thoroughly well balanced company in any American city during the whole of last year. This is high testimony to the excellence of the Lansdowne Company one and all.

SECOND EDITION.

SULLIVAN IN JAIL.

HELD ON A REQUISITION FROM THE GOVERNOR OF MISSISSIPPI.

Muldoon, Cleary and Charley Johnston are also in Quod, at Nashville.

BY TELEGRAPH TO THE GAZETTE.

NASHVILLE, Tenn July 11.—John L. Sullivan was arrested here this morning, on a requisition from the Governor of Mississippi, and is now in the city jail. Muldoon, Cleary and Charley Johnston, have also been arrested.

To Promote Higher Education.

BY TELEGRAPH TO THE GAZETTE.

WASHINGTON, July 11.—President Harrison is in receipt of communications from the officers and professors of the leading American colleges and from students urging that steps be taken toward founding a National university to promote higher education in America.

Bushiri to Attack the Germans.

BY TELEGRAPH TO THE GAZETTE.

ZANZIBAR, July 11.—It is thought possible that Bushiri has gone to attack a German station at Mpwapwa which is close to the British mission. There are only two Germans at Mpwapwa, which is 200 miles from Saadani and Bagamoyo. The Germans aver that this was a political station.

Telegraphic Flashes.

The contract for the Cornwallis iron bridge has been awarded by the Nova Scotia Government to Rousseau and Mather of the Montreal Bridge Company, Hochelaga.

Rousseau and Mather, of Hochelaga, have received from the department of marine a contract for ten buoys for St. John and Halifax.

M. Narbonne, accountant of the road department at Montreal, has disappeared with a young lady. He left a wife and six children.

A boy named Westhover, who had been living with farmer, of Bolton, named William Warren and whose dead body was subsequently found under a tree, it is now believed had been murdered, and Mr. Warren is arrested at Sherbrooke Que.

There will be a pretty full yield of wheat in Manitoba and the territories this season, but the other crops will be light.

All millers manufacturing grey cotton cloth have agreed on a mininum price and several are making a special grade for China.

A. W. Wright, at Ottawa, has arranged that delegates of the Knights of Labor have a lengthy hearing before the Minister of Justice, with regard to legislation based on the recent reports of the labor commission.

The Hon. S. L. M. Barlow, a famous railroad lawyer and Wall street man, died at his residence Glencore, Long Island, last night.

Hon. Mr. Lynch, the leading Protestant Conservative in the Quebec legislature, has been elevated to the superior bench.

The steamer Le Maria from Havana is ashore at Matane, Quebec. She had previously touched ground and was run ashore to prevent sinking.

Mr. Lynch, recently elevated to the Judgeship, entered public life as M. P. P. for Brome in 1871 and was one of the best English speaking orators in Quebec.

The body of a stranger named William Charles was found floating in the Rideau river at Ottawa last night. A supposed suicide.

The body of a man named James Emsley, of Pictou, who has been missing since June 24, came ashore yesterday at Bath, Ont., so decomposed it was buried at once.

Fred Higgs, a young Englishman, an employee of the Cornwall Manufacturing Company, fell into a machine called an extractor and was horribly mutilated by revolving knives. He died soon after.

MONEY AND TRADE.

Rates of Exchange—To-day

	Buying.	Selling.
London, 60 day	¼	¾ p. cent.
Do., sight	¾	10¼ p. cent
New York	¼ dis	¼ prem.
Boston	¼ dis	¼ prem.
Montreal	¼ dis	¼ prem.

New York Markets.

NEW YORK, July 11.

	Yest'day Closing	To-day Opening	Highest	Lowest	Yest'day's Sale
Chi. Bur & Quin	100¼	100¾	101	99¾	2500
Canada Southern	53½	53¾	53⅞	53½	400
Delaware & Hudson	145	145¼	145¼	145¼	1100
D & Lack	145¼	145¾	145¾	143¾	10000
Erie	26¼	26¼	26¼	26¼	1900
Consol. Gas		86½	86½	86½	
Hocking Valley		15	15	15	
N J Central	113¼	114	114	114	2600
K & T					
Lake Shore	102½	103	103¼	102½	11900
Lou and Nash.	69	69¼	69¾	69¼	5000
Mis. Pacific	69½	69¾	70¼	70	5000
N Y & New England	50½	50¾	51½	50¾	9000
Nothern Pacific	27½	27½	27¾	27½	500
Northern Pacific pref	63½	64¼	64¼	64¼	2000
Chi. & Nor.	107½	107½	108	107½	16000
Omaha	32½	33	33	32	
Oregon Trans	33	33½	33½	33½	300
Pacific Mail	32	32½	32½	32	600
Ph. & Reading	46½	46½	46½	46½	1700
Richmond Term	23½	23½	23½	23½	1200
St Paul	68½	68½	69¼	69	38000
Texas Pacific	19¼	19¼	19½	19¼	1800
Union Pacific	57½	58	58½	57½	10000
Western Union	85	85½	85½	85½	1000
Wabash					
Wabash pref	29	29½	29½	29½	
Norfolk & W pref					
National lead Trust	31½	31½	31½	29½	10000
Cotton Oil Ctfs	54½	56	56½	54	3700
Top & St Fe	39½	39½	39½	39½	
Rock Island	93	94½	94½	93½	
Chicago Gas Trust	59½	59½	59½	59½	
E W pref	58½	59½	59½	59½	

Chicago Markets.

	Yesterday Close	To-day Open	Highest	1.30 Close
Wheat—Aug	79½	79½	95½	77½
Sept	79½	79½	79½	77½
Dec	80½	81½	81½	79½
Corn—Aug	35½	35½	35½	35½
Sept	36½	36½	36½	35½
Pork—Aug	11 32	11 35	11 30	11 30
Sept	11 35	11 32	11 37	11 37
Petroleum	91½	92½	92½	92½

London Markets.

LONDON, July 11.

Consols 98½ for both money and account

United States Fours,

Do do Fours and a half

Atlantic and Great Western firsts 30½

Do. do do seconds 5

Canada Pacific 57½

Erie 27

do. Seconds 104½

Illinois Central

Mexican ordinary 55½

St Paul Common 70½

New York Central 100

Pennsylvania 52½

Reading 23½

Mexican Central firsts

Bar Silver

Spanish Fours 78

Money 1 p r cent. Rate of discount in open market for short bills 1½ per cent, three months bill is 1½ @ 1 5-16 per cent.

Liverpool Markets.