Ladies' Suits, Coats and Skirts

The Orchestra

Programme at Noon—Lunch Room.

Overture—"Poet and Peasant" ..... Suppe
Selection—"Princess Chic" ..... Edwards
Musical Sketch—"Floreal" ..... Hyde
Valse Lente—"Rose Mousse" ..... Bose
Selection—"Reminiscences of the South" .. Soloman
Entracte—"Reverie" ..... Vieuxtemps
Intermezzo—"Curly" ..... Powell

* * *

Afternoon Programme—Cloak Department.

Selection—"It Happened in Nordland" ..... Herbert
Valse—"Love Sparks" ..... Holtzman
Horn Solo—"Then You'll Remember Me" .... Balfe
Selection—"The Gay Hussars" ..... Kalman
Ballet Egyptian Suite—
1. Allegro.
2. Allegretto.
3. Andante.
4. Allegro Grazioso ..... Lugini
Danse Hongroise—"La Zingana" ..... Bohn

Never Before in Toronto

Perfect Scotch Linoleum for 27c a Square Yard

THE quality is the kind sold at 45c a yard in this store—that means probably fifty cents a yard as a general thing.

Don't Miss It

3,500 yards only of Scotch Linoleum, perfectly printed and thoroughly seasoned; new block, floral, tile and matting designs. Regular 40c and 45c. Saturday, per square yard, 27c.

1,200 Pillow Forms Specially Priced

WON'T fancy work be an object of consideration very shortly? Think of the date.

We supply the practical cushion—the needlewoman's deft hand makes a thing of comfort a thing of beauty also. See:—

1,200 only Sofa Pillow Forms, cambric casings, filling of the best grade Russia down:

18 x 18 in. Worth 35c. Saturday 24c.
20 x 20 in. Worth 45c. Saturday 33c.
22 x 22 in. Worth 60c. Saturday 39c.
24 x 24 in. Worth 70c. Saturday 49c.

Coats and Dresses for Girls

Saturday, November 6th.

GRACIOUS! Do you realize what the date is? We'll be into *Christmas* shopping very soon. Autumn shopping *must* be attended to now.

And well we are equipped to help you do it. Our stock is as varied now as ever it was, thanks to our insistence upon individuality and distinction. We don't buy our style by the thousand. Our ideal is a thousand styles. Come to-morrow and finish choosing your wardrobe and that of your girls.

LADIES' SUITS.

Smart Winter Suits of fine vicuna, with soft broadcloth finish, in black, navy or brown; coat is medium length, new flat collar and cuffs, trimmed with velvet and braid; circular skirt, trimmed with buttons, $10.95.

Stylish Suits of imported worsteds, in black, navy, grey or brown; coat is trimmed front and back with tailored strappings, finished with tabs; skirt is strapped, and finished to match coat, $14.95.

LADIES' COATS.

Ladies' Winter Coats, of good heavy quality frieze, in navy or black, semi-fitting back, double breasted front, close fitting collar, finished with buttons; good range of sizes to select from, $5.00.

Coats of wide wale diagonal tweed, in grey or wisteria, strictly tailored, welted seams; collar inlaid with corded silk. Exceptional value, $10.95.

LADIES' SEPARATE SKIRTS, $5.00.

Stylish Skirt of all-wool Panama; colors are brown, black, navy and green; semi-pleated style; side gores with tab effect; trimmed with self covered buttons, $5.00.

GIRLS' WINTER COATS FOR $3.45.

100 only Girls' Winter Coats, of tweeds, in mid grey or dark brown mixtures, basket weave friezes in cardinal, worsteds in wisteria or grey, also a few in black or navy beaver; loose backs, fancy pockets, some with stole collars, some with coat collar, others with deep flat collar inlaid with velvet; these would sell regularly at $5.50 to $9.50. Sizes 6 to 16 years in the lot. Saturday $3.45.

GIRLS' COLLEGE DRESSES.

The New College Dresses, of fine quality all-wool serge, in navy only; blouse is buttoned down left side from neckband to waist; imitation tie of silk in front; fancy cuffs, trimmed with either jet or pearl buttons, full pleated skirts. Sizes 10, 12, 14 and 16 years. Saturday $5.50.

Waist Department's Special Attractions for Saturday

THESE designs have never been shown at this price. In fact they have not been sold here before at any price. They were made to our own specification from New York models of originality and the expensiveness that goes with originality.

Ladies will do well to keep in close touch with our waist department. We have so much that is new and tastefully desirable coming in all the time now.

These waists at $2.95 to-morrow are really exclusive.

No. 1—In white, ecru and black, is a fine net waist, silk lined, with a very handsome yoke of crossed strappings of silk, tucked, and the latest sleeve. Saturday $2.95.

No. 2—A very handsome waist in white and ecru only, elaborately trimmed with heavy guipure lace, on sleeves and waist, and silk lined; a garment that would be excellent value at $3.95. Saturday $2.95.

No. 3—White, ecru and black Net Waist, silk lined, with a pretty yoke effect of lace motifs, tucked back and sleeves; a pretty little waist for small women. Saturday $2.95.

In the Dept. of Inner Wear for Women and Girls

SATURDAY'S programme of attractions will stand as one of if not quite the best of the season. We have been busy preparing for some days. Every item is an "*extra special.*" Phone all orders direct to Department.

Children's Combinations, fine heavy ribbed cotton or wool and cotton mixture, natural color, high neck, long sleeves, buttoned front, ankle length. Sizes 2 to 12 years. Regular values 75c to 95c. Saturday 45c.

Women's Combinations, fine ribbed wool and cotton mixture; colors white and natural; high neck, long sleeves, buttoned front, ankle length. Sizes 32 to 38 bust measure. Regular value $1.00. Saturday 55c.

Women's Combinations, fine ribbed all-wool, colors white and natural, high neck, long sleeves, buttoned across shoulders, ankle length. Sizes 32 to 38 bust measure. Regular value $1.65. Saturday 89c.

Women's Combinations, superfine ribbed all pure wool, color white, high neck, long sleeves, buttoned front, ankle length. Sizes 32 to 38 bust measure. Regular value $2.00 and $2.50. Saturday $1.39.

Ladies' High-grade Corsets, two season's latest models, extra quality white coutil or batiste, medium or high bust, medium or long front, long hips and back, deep extension skirt, fine all rustproof steel filled, wide side steels, lace and ribbon or embroidery trimmed. Sizes 18 to 26 inches. Regular value $2.00. Saturday, a pair $1.25.

300 only Women's Flannelette Night Dresses, fine quality plain white or pink, Mother Hubbard yoke, with 24 tucks, ruffles of goods, pearl buttons. Lengths 56, 58, 60 inches. Regular value $1.50. Saturday 75c.

500 Print Aprons, with large wide bib, navy blue, with small white dot, pocket, large full skirt. Regular value 45c. Saturday 33c.

500 Print Aprons, mid blue or navy blue, with small white pattern or dot, large good style, ruffles of goods on bottom. Sizes 39 x 54 inches. Regular value 65c. Saturday 45c.

Toy Counters in the Basement

WE announce the van of the invasion of Toys in the Basement. Three detachments.

Tool Sets, on card. Regular 50c. Saturday 39c.

100 only Mechanical Trains on track. Regular 35c. Saturday 25c.

Painting Outfit, complete with paints, brush, crayons, and embossed cards. Saturday 25c.

50 only Dainty Dressed Dolls, full jointed arms and legs, bisque head, closing eyes, real eyelashes. Regular $1.75. Saturday $1.29.

100 Dressed Dolls, bisque head, closing eyes, fully jointed, some with real eyelashes. Regular $1.00 and $1.25. Saturday 79c.

300 only Dressed Dolls, bisque head, stationary and closing eyes. Regular 30c and 35c. Saturday 25c.

Picture Sale Saturday

VALUES UP TO $1.50, FOR 50c.

200 (about) Pictures are left from our sale on Wednesday. These we offer on Saturday at 50c each. Every picture a bargain. No phone or mail orders, 50c.

See These Dinner Sets for $17.50

WE HAVE quite a few sets of one grade and another left over from the October China Sale. Look at this list. The sets will be on sale Saturday, together with several other lines as mentioned.

Highest grade English Semi-Porcelain Dinner Sets, containing 115 pieces; conventional border decoration in green, gold traced handles and edges; each set contains a complete dinner, tea and breakfast service. Saturday $17.50.

10-piece Toilet Sets, English porcelain, full sized shapes, roll rim basin, best blue, green or pink prints. Regular $2.25. Saturday $1.50.

Hand-painted Cake Plates, Comb and Brush Trays, Spoon Trays, Cups and Saucers, Bon-bons, Steins; beautifully decorated with La France roses and wide gold edge. Regular $2.00 to $3.50. Saturday 98c.

German China Salad Bowls and Cake Plates, in several pretty floral decorations on shaded background, scalloped, gold traced edges. Regular 75c. Saturday 25c.

Bread and Butter Plates, prettily decorated with small pink roses and gold stippled edges. Regular $1.80 dozen. Saturday 9c each.

Simpson's for Gloves and Hosiery

We think these prices will commend themselves to you when you see them in connection with the goods described. Come to-morrow and let us supply you. The season calls for it.

Women's Imported French Made Real Kid Gloves, 2 dome fasteners, round sewn seams, gusset fingers, perfect fitting, black, white, tan, brown, navy, green; all sizes. Saturday, pair, 75c.

Women's Fine Imported English Made Black Cashmere Hose, with neat silk embroidered fronts, in white, sky, red. Special Saturday, pair, 29c.

Misses' Fine Imported Black Cashmere Hose, fashioned and seamless, fine, soft, even thread. Saturday, pair, 25c.

Women's Black Cashmere Gloves, ½ silk lined, dome fasteners, neat silk points on back. Saturday, pair, 35c.

Men's Tan Suede Leather Wool Lined Gloves, dome fasteners, gore wrist, dressy and warm; all sizes. Saturday, pair, 75c.

Men's Black Cashmere Silk Embroidered Socks, neat patterns of embroidery, in red, sky, and white. Special Saturday, pair, 25c.

Men's Plain Black Cashmere Socks, seamless, double heel and toe, fine and soft, for fall and winter wear. Special Saturday, pair, 25c.

2,000 Pretty Trinkets Saturday

2,000 Brooches, Scarf Pins, Lace Pins, Safety Pins, plain, engraved and pearl settings, 10k. gold, gold filled and sterling silver. Each article in satin lined velvet case. Saturday ..... } 49c

$2.00 Umbrellas for $1.25

Only 90 in the lot, Ladies' Full Size Gloria Silk Umbrellas, tape borders, best paragon frames; handles are natural woods, with horn and pearl mounts; all are sterling silver "hall marked," or rolled gold trimmings; a good, strong, serviceable umbrella. Well worth $2.00 each. Saturday $1.25.

Private Greeting Cards

Choose now your Private Greeting Card. Why? Because of the greater choice; also time must be allowed for printing, etc. Over 500 select styles to choose from at department store prices. The work is of the best, and artistic. Ask to see our samples. At the Stationary Department, Main Floor.

Playing Cards

Full line of Playing Cards kept in stock, also large assortment of Tally Cards, Bridge and 500 Score Pads, Whist Markers, etc. Ask to see our special pack of Playing Cards at 15c per pack, elsewhere sold at 25c.

On sale Stationery Department.

Full line of Office Diaries for 1910 on sale at Stationery Department.

Saturday Special Wall Papers

2,780 rolls Imported Parlors and Dining Room Papers, good colorings. Regular to 35c. Saturday 14c roll.

Choice Fresh Cut Flowers for Sunday

Chrysanthemums, in white, yellow and pink, per dozen 50c, $1.00 and $1.50.

Roses, of all colors, per dozen, 50c and $1.00.

Lily of the Valley, per dozen 35c.

Phone direct to department.

Grocery Prices

2,000 lbs. Fresh Creamery Butter, White Clover Brand, per lb. 29c.

1,000 tins Baker's Cocoa, ½-lb. tin 21c.

Pure White Comb Honey, per section 24c.

Toasted Corn Flakes, 3 packages 25c.

Heather Brand Sweet Wrinkle Peas, small and tender, 3 tins 25c.

Loaf Sugar, 4 lbs. 25c.

Cross Fish Brand Sardines, 2 tins 25c.

3,000 lbs. California Seeded Raisins, 3 packages 25c.

Shirriff's Marmalade, 2-lb. jar 25c.

California Late Valencia Oranges, good size, per dozen 30c.

500 lbs. Fresh Peel Cake, regular 20c, per lb. 15c.

Candy, 300 lbs. Fresh Peppermint Chips, 2 lbs. 15c.

Telephone direct to department. Main 7841.

Trimmed Hats at $5.00 for Saturday and Monday

"You'll have to hurry!"

THESE hats are beauties at $5.00. Really, they should sell for $7.50. But we always try to surpass ourselves in these Saturday morning sales. Ready at 8 o'clock.

200 Beautifully Trimmed Hats, all are brand new, just from our own workrooms; velvets, beaver and felt shapes; all trimmed with handsome mounts and ornaments; not one in this lot worth less than $7.50. Special Saturday $5.00.

CHILDREN'S MILLINERY.

200 Trimmed Felt Shapes for Saturday morning; all are popular styles for children of from 4 to 12 years of age; navy, brown, cardinal, fawn, myrtle and wine colors; ribbon trimmed, with rosettes, bows or streamers. Special Saturday $1.38.

120 Sample Bonnets and Hats, made of plush, silk and velvet; all colors, all sizes, all different. Special Saturday 58c.

College Ulsters and Automobile Coats

Feature of Saturday's programme for Men in this store—$12.50, $14.00, $15.00 and $16.50 for $8.95.

DON'T leave it until everybody else wears a new suit and a new overcoat and you are the odd man. If dressing well pays at all it pays best to those who are first, to those that lead.

And who doubts that it pays to dress well these days?

These Ulsters are the kind that button up close to the throat—warmest style of all.

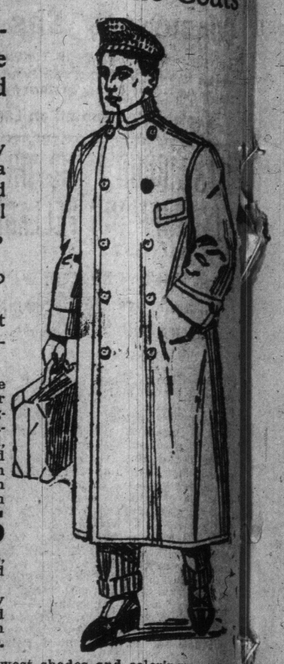

Men's College Ulsters and Automobile Overcoats, made with the convertible collar and reversible lapels; can be fastened snugly around the neck or worn open; the materials are handsome, dark brown, mixed, imported fancy cheviots and English and Scotch woolly finished tweed coatings, in olive green and grey mixtures, lined with heavy mohair twill linings; centre vent in back; cuffs and straps on sleeves; sizes 36 to 44. Regular $12.50 to $16.50, Saturday **$8.95**

Men's Black English Melton Overcoats, Chesterfield style, made with raw edge and raised seams, velvet collar, $12.50.

Men's Chesterfield Overcoats, in dark grey herringbone and wide wale English tweed coatings, single breasted, button through style, finished with plain grey collars, $14.00.

Men's Suits, fancy English worsteds, newest shades and colorings; coats cut single breasted, newest three-button style; shoulders nicely moulded; medium and long roll lapels; fine trimmings. Special value $15.00.

Men's Blue and Black Single and Double Breasted Sack Suits, latest design of coat; made from all-wool English worsteds; perfect fitting models, $12.00.

BOYS' OVERCOATS AND SUITS.

Boys' College Ulster Overcoats, in dark grey cheviot finished English frieze, with self stripe; made with fly front, neat, close fitting Prussian collar. Sizes 26 to 32, $9.00; 33 to 35, $8.50.

Boys' Overcoats, Chesterfield style, black and Oxford grey English meltons, velvet collars. Sizes 25 to 28, $6.00; 29 and 30, $6.50; 31 to 33, $7.50; 34 and 35, $8.50.

Boys' Fancy Overcoats, grey and black herringbone tweed, double breasted, buttons close to throat, with black velvet collar, 2½ to 8 years, $3.75.

Boys' Two-piece Double Breasted Suits, Saxony finished English tweeds, dark brown and green mixed colorings; strong linings; pants bloomer style. Sizes 26 to 28, $5.25; 29 to 32, $6.00.

Boys' Norfolk Suits, worsted finished imported tweeds; dark grey and brown mixtures; plain knee pants. Sizes 26 to 28, $3.50; 29 and 30, $3.75.

Men's Warmer Underwear

$1.00 Per Garment.

5,000 garments, of warm, wool underwear, offered on Saturday at $1.00 per garment. Have you seen and compared our complete range? Itemized it reads:—

"St. George" wool and camel's hair.
"St. George" wool nap.
"St. George" Scotch wool.
"Watson's" Scotch wool.
"Watson's" elastic ribbed natural.
"Britannia" Scotch fleece.
"Stanfield's" Nova Scotia wool.
"Stralian" English natural.
"Penman's" 95A natural.

We have here the best possible values and most satisfaction at $1.00 per garment.

Men's Neglige Shirts, Regular 75c, $1.00, $1.25, for 50c

1,500 Neglige Shirts, broken lines, travellers' samples and clearing lines from our regular stock; all are perfect goods in every detail; zephyrs, Madras, percale, Oxford and cambric cloths, in a large variety of seasonable stripes, figures, etc.; light, medium and dark shades; made to sell for 75c, $1.00 and $1.25. To clear Saturday at 50c.

Men's Sweater Coats at $1.47

A line of 500 we secured at a price that means a saving to you. Made in a heavy ribbed effect, of a splendid cold weather quality, in shades of grey, trimmed red, navy or green; navy blue, trimmed red; brown, with fancy trimmings; made with pockets. Saturday, each, $1.47.

Men's Hats for Now.

500 only Men's Derby Hats, correct fall and winter styles, three shapes for choice; fine grade English fur felt; good finish; color black only. Regular $2.00. Saturday $1.00.

Men's Soft Hats, in slate, grey, fawn, brown, bronze, green, brown and black colors; Christy's, King, Greville, Morley and fine American makes; up-to-date shapes, at $2.00 and $2.50.

Christy's Derby or Stiff Hats, in all the popular designs for 1909 and 1910; quality, style and color considered, you don't find many better hats. Saturday $2.00.

The Precise Bag of Fashion

Our Bag Department is filled to overflowing, little bags, big bags and bigger bags, bags selected from the centres of manufacture in Europe and America, bags made of all sorts of skins, and in all the leading new shades for autumn. We want you to see our assortment on Saturday. Novelties at $6.50, $7.50, $8.00, $10.00, $12.00 to $18.00 each.

The 6th Factory Clearing of Footwear

MADE by one of the well-known factories of Montreal. Shoe experts will know whom we mean when we say they make more shoes than any other footwear factory in Canada.

Over twenty-five hundred pairs of this firm's Autumn output were left on hand. We chose the cream of this floor stock, and mighty nice stock it is. The discount was no half-hearted one, and we pass it on to you in one of our notable Footwear Sales, the sixth in our 8-factory series. November weather serves to emphasize our very practical invitation to buy new boots to-morrow. Our programme groups this stock as follows:—

$8.00 VALUE FOR $5.95—A PROSPECTOR'S OR HUNTER'S BOOT.

30 pairs of Men's Boots, twelve, fourteen and sixteen inch legs, made by the John McPherson Co., of Hamilton; white elk leather and tan storm calf leather, Blucher cut, bellows tongue, heavy double Goodyear welted soles, all sizes, regular price $8.00. On sale Saturday at 8 a. m. ..... } 5.95

MEN'S BOOTS.

1,600 pairs of Men's Boots, box calf, with dull calf Blucher tops, heavy triple soles, Goodyear welted, brand new, stylish, long wearing; all sizes 6 to 11. Regular price $4.00. Saturday..... } 2.95

PROSPECTING AND HUNTING BOOTS.
They are as waterproof as a leather boot can be made

400 pairs of Men's Boots, 12-inch leg, Blucher cut, bellows tongue, oil tan or black storm calf leathers, double Goodyear welt stitching, two straps and buckles at top; all sizes 6 to 11. Regular value $6.00. Special purchase price Saturday } 3.79

MEN'S BOOTS, PATENT COLT.
$5.00 Value, for $2.95.

160 only Men's Boots, selected patent colt leather, with dull calf Blucher tops, straight and new wing toecaps, Goodyear welted soles, of medium and heavy weight; all sizes 6 to 11. Regular price $5.00. Special purchase price Saturday .. **2.95**

LADIES' BOOTS.
$3.00 Value, for $2.29.

180 pairs of Ladies' Boots, made from choice patent colt leather, creased vamps, dull calf Blucher tops, medium weight flexible soles, Cuban and military heels; all sizes 2½ to 7. Regular price $3.00. Special sale price Saturday .. **2.29**

A $4.00 "QUEEN QUALITY" BOOT FOR $2.95.
One Style We Are Discontinuing.

118 pairs only of "Queen Quality" Boots, made from fine vici kid and selected patent colt leathers, French leather heel; all sizes from 2½ to 7; B, C, D and E widths. Regular price to-day $4.00. On sale Saturday **2.95**

NOTE — These boots are absolutely perfect, but they do not sell quite so well as other "Queen Quality" styles because they have French leather heels. If you like a cuban heel as well as a straight Cuban heel you may save $1.05 on your purchase Saturday.