BIRTHS, MARRIAGES AND DEATHS

MARRIAGES.

DORSEY—LARKIN—In this city, on Oct. 31, 1906, at St. Peter's Cathedral, by the Rev. Father White, Anna Larkin to P. J. Dorsey, both of this city.

HARRISON—KENT—At St. Paul's Cathedral, London, on Nov. 7, 1906, by the Rev. Canon Dann, Edna Louise, only daughter of Malcolm J. Kent, to George William Harrison. 80u

MARA—WESTON—At St. James' Church, Bayfield, on Nov. 8, 1906, by the Rev. Mr. Delich, Minnie L. Weston, the only daughter of George Weston, to Sidney William Mara, of Lucan.

BROWN—BARRELL—At Reno, Nevada, on Nov. 4, 1906, by the Rev. Mr. Unsworth, Eva Jean Barrell, second daughter of Edwin Barrell, of this city, to Thomas Hartwell Brown, M.D., formerly of this city.

DEATHS.

McCUTCHEON—In this city, on Nov. 10, 1906, William H. McCutcheon, in his 65th year.

Funeral from his late residence, 752 Waterloo street, on Tuesday, Nov. 13, at 3 p.m.; service at 2:30. Interment at Mount Pleasant Cemetery. Friends and acquaintances please accept this intimation.

Kindly omit flowers. 81u

SUNDAY SERVICES.

ADELAIDE STREET BAPTIST CHURCH—Services, 11 and 7. Rev. Mr. Janes, of St. Marys, preaches tomorrow, morning and evening.

ASKIN STREET METHODIST CHURCH—Morning, Rev. Alfred Brown; evening, Rev. J. G. Stuart. Good music. Cordial welcome to all.

BISHOP CRONYN MEMORIAL CHURCH—Services, 8, 11 and 7. Rev. Dyson Hague, rector.

CATHEDRAL, ST. PAUL'S—HOLY COMMUNION, 8:30 a.m. Matins, 11 a.m.; Evensong, 7 o'clock. Preacher, Rev. W. E. White, M.A.

CENTENNIAL METHODIST CHURCH—Rev. Archibald McKibbon, both services. Sunday School, 3. Strangers, visitors, welcome.

CHALMERS PRESBYTERIAN CHURCH—Rev. Walter Moffat, pastor. Services at 11 a.m. and 7 p.m. All welcome.

CHAPTER HOUSE, UNITARIAN—REV. V. J. Gilpin; 11 a.m., "The Joy of Discovery"; 7:30 p.m., "A Religion for Today."

CHRISTIAN WORKERS, KING STREET—Morning and evening services conducted by Pastor Mackenzie. South Street Mission—Messrs. Marshall and Potts. All welcome.

CHRIST CHURCH — REV. R. S. W. Howard, M. A., rector. Services at 11 a.m. and 7 p.m. All welcome.

COLBORNE STREET METHODIST Church—Sabbath, Nov. 11. Dr. Daniel, pastor. Love Feast, 10 a.m. Sacrament and reception after evening service.

DUNDAS CENTER METHODIST CHURCH—Rev. E. B. Lanceley, pastor. 11 a.m., Rev. G. E. A. Reaney, of Victoria University, Toronto; 7 p.m., Mel. Trotter, evangelist, who assisted Messrs. Torrey and Alexander at Toronto, and who speaks at the Auditorium at 4:15 p.m., will conduct the service. Bible School at 2:45.

EGERTON STREET BAPTIST CHURCH—Pastor, Rev. A. J. Bowen. Morning, Exodus xxxiii., 15; evening, I. Thessalonians, v., 23.

EMPRESS AVENUE METHODIST CHURCH Rev. I. B. Wallwin, B.A., pastor. Quarterly services. 10 a.m., love feast; 11 a.m., public worship; 12 (noon), Sacrament of the Lord's Supper; 7 p.m., public worship. A cordial welcome.

FIRST CHURCH OF CHRIST (SCIENTIST)—Services at 11 a.m. and 7 p.m. 8 p.m., Wednesday.

FIRST CONGREGATIONAL CHURCH—Pastor, Rev. D. S. Hamilton, B.A. College Sunday, Nov. 11, 1906. Services, 11 a.m. and 7 p.m. Morning speaker, the pastor; evening speaker, Rev. Francis Carruthers, of Detroit. Subject, "William E. Gladstone as a Moral and Spiritual Force." All welcome.

FIRST METHODIST CHURCH—REV. J. W. Graham, B.A., pastor. Services, 11 a.m. and 7 p.m. The pastor will preach both morning and evening. Sunday School at 2:45 p.m. Midweek prayer and praise service on Wednesday evening, at 8 o'clock.

FIRST PRESBYTERIAN CHURCH — 11 a.m., Rev. J. L. Murray, B.D.; 3 p.m., Sabbath School and Bible Classes; 7 p.m., Rev. J. L. Murray, B.D.

HAMILTON ROAD METHODIST CHURCH—Rev. D. E. Martin, pastor. 11, "Our Daily Bread"; 7, "Things It Pays to Remember." All welcome.

KING STREET PRESBYTERIAN CHURCH—The pastor, Rev. James Rollins, B.A., will preach. Morning, "Tents and Cities"; evening, "The Art of Creating Happiness."

LATTER-DAY SAINTS—PREACHING AT 11 and 7. All welcome.

NEW GOSPEL HALL, CORNER OF GREY street and Hamilton road—Special services, conducted by Evangelists Telfer and McClintock, of Toronto, 3:30 and 7 p.m. No reserved seats. No collections. Come.

NEW ST. JAMES' PRESBYTERIAN Church—Rev. Thomas H. Mitchell, B.D., pastor. Services at 11 a.m. and 7 p.m.

REV. WILLIAM LOWE WILL PREACH on the "Rite of Confirmation" in St. Matthew's Church, Sunday evening. b

RICHMOND STREET NORTH METHODIST—The pastor in the morning. Askin Street Evangelistic Band in the evening. Revival meetings every night next week. b

SOUTHERN CONGREGATIONAL CHURCH, on Horton street, near Maitland—Pastor, Rev. W. H. A. Claris. Morning, at 11, "Seeking Great Things"; evening, at 7, "How the Godly Flourish." Seats free.

ST. ANDREW'S CHURCH—REV. JAMES Ross, D.D., pastor. The Rev. E. D. McLaren, D.D., of Toronto, will preach in the morning. The pastor will preach in the evening, on "Our Father in Heaven." Minister's Bible Class at 3; "The First Commandment."

ST. JAMES' CHURCH, SOUTH LONDON—Dean Davis, rector. Services at 11 a.m. and 7 p.m.

ST. JOHN THE EVANGELIST—SERVICES, 11 and 7. Rev. W. T. Hill, rector, at both services.

ST. PAUL'S GERMAN EVANGELICAL Church—Mr. G. Twele, pastor. Sunday School, 10 a.m.; German service, 11 a.m.; English service, 7 p.m.

ST. PAUL'S PRESBYTERIAN CHURCH, West London—Rev. Thomas Nixon, pastor. Services as usual.

TALBOT STREET BAPTIST CHURCH—Rev. J. J. Ross, minister. Subject, "The Inspiration of the Scriptures." Evening service especially for men; subject, "The Man Who Sins Because He is Sinned Against." All men are cordially invited. Baptism at the evening service. Seats free.

WELLINGTON STREET METHODIST Church—Rev. James Livingstone, pastor. Services at 11 and 7. All welcome.

YORK STREET MISSION HALL—MORNING, open meeting; evening subject "Christ in the Ship." Preacher, Evangelist Belcher. Sunday School, 2:45.

AMUSEMENTS, LECTURES, ETC.

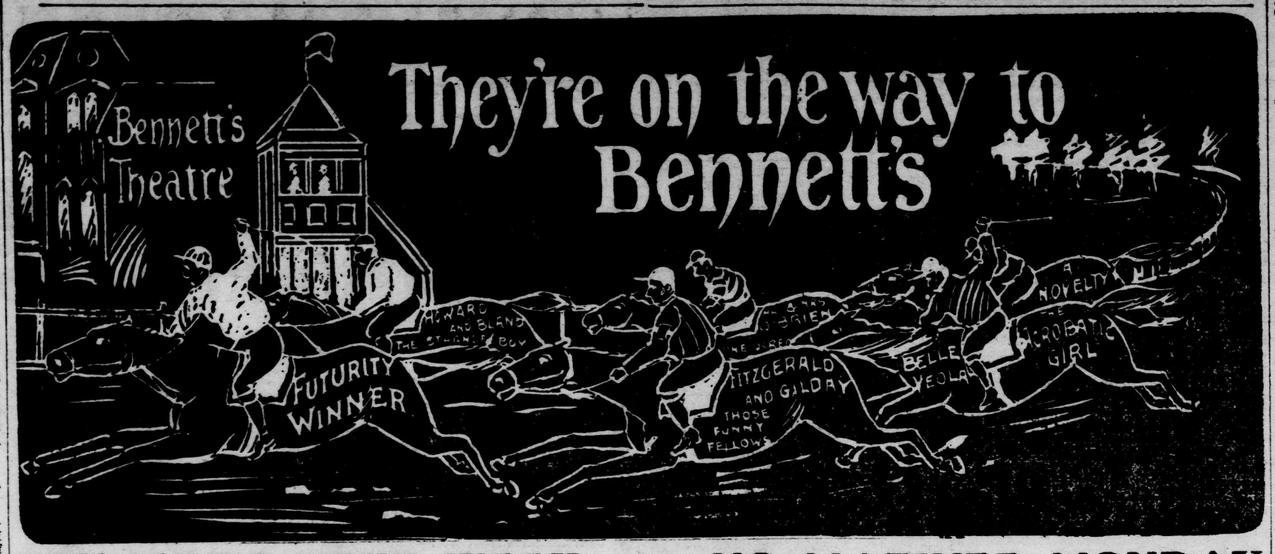

BENNETT'S NEXT WEEK. NO MATINEE MONDAY

GRAND TODAY Matinee & Night
G. F. HALL In the Jolly, Jingling MUSICAL MIXTURE,
"HELLO BILL"

Bargain Matinee—15 and 25. Popular Prices, Eve., 15, 25, 35, 50

ALL NEXT WEEK — SIX MATINEES. SIX NIGHTS

Only Appearance in Canada of the Most Marvelous Trained Wild Animal Exhibition on Earth.

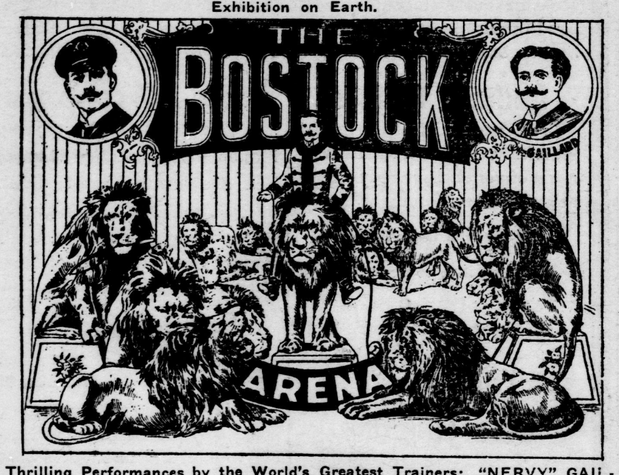

Thrilling Performances by the World's Greatest Trainers: "NERVY" GAILLARD, MME. MORELLI, MONS. JOYAT, REY FILS, MONS. AND MME. TANNIER.

First time this attraction has ever appeared at popular prices.

BARGAIN MATS. 15c, 25c. Eve. Prices, 15c, 25c, 35c, 50c, Few Rows 75c

COMING TUESDAY NOV. 20— Engagement Extraordinary

Europe's Two Most Distinguished Character-Costume-Song Singers.

YVETTE GUILBERT Famous French Chanteuse.

England's Foremost Character Delineator. **ALBERT CHEVALIER**

SEATS on sale Thursday, Nov. 15, at 9 o'clock.

TONIGHT!
Auditorium
ROGERS AND GRILLEY RECITAL
Opening Number, Y. M. C. A. Course.
Course tickets, $1, ten numbers. Phone 50. b

THEO. VAN YORX, TENOR
A really great artist, at the annual choir concert of
DUNDAS CENTER METHODIST CHURCH
TUESDAY EVENING, NOV. 20. b

JOINT RECITAL
Tuesday Evening, November 13
FIRST METHODIST CHURCH
By Mr. F. Linforth Willgoose, violinist, and Mr. Albert D. Jordan, organist, assisted by Miss Minnie Fox, soprano.
ADMISSION, 10 CENTS. d

OCEAN EXCURSIONS
Via Empress ships, Cunard, Anchor, any other lines. Obtain rates. Clarke's Richmond street. 1

$294 00—FIRST CLASS, LONDON, ONT., to Hong Kong, China, via San Francisco. Tickets to other Pacific Ocean points Clarke's, Richmond street. 2

THE BEST TONIC FOR THE TIRED worker is a trip on the salt water. There is no better time to visit the old fireside in the Old Country than at this festive Christmas season. F. B. Clarke, Richmond street, is ready at all times to advise in regard to the best ships to sail by, best routes and other matters which make a trip comfortable. 81c

Ideal Bowling Alleys and Billiard Parlors
Largest and best equipped parlors in Canada. GRAHAM & MARTELL, 195 King street. ywt

COURSEY'S DANCING SCHOOL OPEN Tuesday and Thursday. 745 Grey street. b

LECTURE—"TEN YEARS AMONG THE Cannibals of Central Africa." An illustrated lecture will be given in Wortley Road Baptist Church, by Rev. A. J. Bowen, on Monday evening, Nov. 12. Collection. 81u

Y. W. C. A.—KATHLEEN OLIVER McCOY (reader), St. Andrew's Sunday school room, Thursday, Nov. 15, 8 p.m. Subject, "Dr. Luke of the Labrador." Admission, 25c. 81u-tx

ROLLER SKATING—JUBILEE RINK open every afternoon and evening. Band tonight. Races next Friday night. Fancy dress carnival on 15th. 56tf-wty

TONY CORTESE — THE ORIGINAL London Harpers. Music furnished for all occasions. 161 Maple street. Telephone 1570.

CHOICEST MUSIC FURNISHED FOR private parties, balls, banquets, etc. Telephone 1266. Tony Vita's Italian Harpers, 122 Queen's avenue.

DANCING CLASSES—PALACE ACADEMY. Gentlemen, Tuesday; ladies Thursday evening, 8 o'clock. Private tuition any hour. Dayton & McCormick

DANCING SEASON OPENS SEPT. 27—Lessons any hour. Call and register. R. B. Millard, 346 Princess avenue.

MEETINGS.

MEL. TROTTER
Associate evangelist, "Torrey-Alexander"—"a man from the depths." Tells his life experience.
AUDITORIUM
Sunday, 4 p. m.
ALL MEN INVITED. b

MEMBERS OF MYRTLE LODGE, NO. 2, K. of P., requested to be present Tuesday evening, Nov. 13. First and third degrees. Visiting members welcome. C. H. Tinsley, C. C. 81u

THE COMMERCIAL TRAVELERS' MUTUAL Benefit Society of Western Ontario—The regular general meeting will be held on Saturday, Nov. 17, at 3 p.m. Nomination of officers for ensuing year. All members are requested to attend. A. Anderson, president; Alfred Robinson, secretary. 81c-tzv

MRS. WATTS, OF GUELPH, WILL ADDRESS thanksgiving meeting of the Mission to Lepers on Monday, Nov. 12, 1906, at 4:30 p.m., in the Young Women's Christian Association, Wellington street. Visitors welcome. b

W. C. T. U.—PROVINCIAL CONVENTION opens Tuesday morning, 13th, at 9 o'clock, in Dundas Center Church. Mrs. Teats, California; Melvin Trotter, Grand Rapids; Miss Jamieson, Rochester, and other prominent workers in attendance. Public cordially invited. 79i

TEACHERS WANTED.

SCHOOL TEACHER WANTED FOR S. S. No. 5, West Nissouri; one with experience preferred. Apply John Hartrick, secretary, Devizes P. O. 81bu

TEACHER WANTED FOR SCHOOL Section No. 11, North Dorchester, for 1907; salary, $450. Applicants state qualifications and experience. James H. Lane, secretary-treasurer, Dorchester Station. 73g

TEACHER WANTED FOR S. S. NO. 3, Plympton, for the year 1907. Apply, stating experience, age and salary expected (minimum, $400), to John D. Paul, secretary-treasurer, Mandaumin P. O., Ont. 81u-t

TEACHER WANTED FOR SECTION 14, Enniskillen, for 1907; average attendance, 20. Apply, stating salary, James Park, secretary, Oil City, Ont. 81i 34u

TEACHER WANTED FOR S. S. NO. 6, Lobo, for 1907; salary, $500. Apply, stating qualifications, to J. D. McEwen, Falkirk, Ont. 81h

NORMAL TEACHER WANTED FOR 1907—S. S. No. 6, London Township. Apply Alex. Grant, Bryanston. 77n-ywt

BOARDING, ROOMS, ETC.

ROOMS FOR THREE GENTLEMEN, WITH board. 394 Dundas. 81c

ROOM FOR THIRTEEN—GOOD TABLE, bath, furnace; cars pass door. 236 Rectory street. 81n-eos

WARM, COMFORTABLE FRONT ROOM, nicely furnished, to let. 411 King street. 79n

HELP WANTED.

$12 00 PER WEEK, BOARD AND EXPENCES to person of energy and good character; state age and give references. The John C. Winston Company, Limited, Toronto. xt

MALE HELP WANTED.

WANTED—STRONG, ENERGETIC BOY, to work in cap factory and learn the trade. Apply at once, John Marshall & Co. 81c

WANTED—GOOD BOY. APPLY TAYLOR & Son, hardware, 236 Dundas. 81c

WANTED—SMART YOUNG MAN, ABOUT 18, to assist in warehouse; one with a knowledge of caps preferred. Apply Box 33, Advertiser. 81c

GENERAL CLERK WANTED IMMEDIATELY for office of large mining company; must be reliable, neat, accurate and quick. Apply, stating age, nationality, salary expected, and earliest date can leave, if engaged, to R. Kirkwood, care Canadian Copper Company, Copper Cliff, Ont. 81u

WANTED, BY THE FIRST OF THE YEAR—A first-class salesman; one who has a thorough knowledge of the road and the grocery sundry business; one who is able to assist and oversee traveling salesmen; must have experience, and also able to furnish the best of references; no other need apply. Address the F. F. Dalley Company, Limited, Hamilton, Canada. 81c

WANTED—YOUNG MAN TO WORK IN straw hat factory. Apply 338 Clarence street. 80c

BOYS WANTED FOR FACTORY. APPLY McCormick Manufacturing Company. 40tf

BOYS WANTED FOR LITHO. PRESS DEPARTMENT. Apply Southam Printing and Litho. Company. 77bu

ORGANIZERS WANTED. APPLY 355-357 Clarence street, London.

EXPERIENCED LIGHT SAMPLE traveler wanted for Jan. 1; must be reliable, energetic and ambitious; permanent position to right party; communications confidential. Address stating age and references, Box 16, Advertiser. 75k-tywt

AGENTS — DOLLARS FOR YOU; A legitimate money-making scheme that will make you rich. Plan and particulars for 50 cents. Box 314, Toronto, Ont. 75u-t

IN NO OTHER BUSINESS CAN YOU become proficient so quickly as telegraphy. No other business gives the same immediate results in salary, or offers such splendid possibilities. Be a telegrapher yourself. Our free booklet tells how. Dominion School of Telegraphy and Railroading, 10 Adelaide east, Toronto. 53tf-t

MEN TO LEARN BARBER TRADE IN eight weeks, guaranteed. Tuition and tools, $25. Positions guaranteed. Catalogue free. Detroit, Mich., Barber College, 277 Jefferson avenue. tx

YOUNG MEN WANTED FOR FIREMEN and brakemen; experience unnecessary; over 500 positions open at the present time; high wages; rapid promotion to engineers and conductors; $75 to $200 per month; instructions by mail at your home without interruption with present occupation; we assist each student in securing a position; don't delay; write today for free catalogue, instructions and application blank. National Railway Training School, Inc., B 22, Boston Block, Minneapolis, Minn., U. S. A. ywt

ANY INTELLIGENT PERSON CAN earn good income at home in spare time corresponding for newspapers; no canvassing; experience unnecessary. Send for particulars. Press Syndicate, Lockport, N. Y.

LOST AND FOUND.

STRAYED TO LOT 18, CON. 10, LONDON Township, dark brown horse. Owner may have same on proving property and paying expenses. 81c

LOST, SATURDAY, NOV. 10, AT G. T. R. depot, or on way to Ferguson's furniture factory—Small black chatelaine bag, containing purse, etc.; belt hook attached. Reward for return to London Advertiser. 81c

FOUND—WHEEL, ON DUNDAS STREET, Tuesday night. Apply Myers' Restaurant. 81u

ON NOV. 5, BLACK COCKER SPANIEL dog; answers to name of "Tony." Reward at 520 South street. Anyone retaining after this notice will be prosecuted. b

LOST—BLACK COCKER SPANIEL PUP; name, "Laddie." Reward at 10 Beaconsfield avenue. 80u

ONE SMALL WIRE-HAIRED FOXTERRIER dog; white spot on head and back; answers name "Quiz." Reward, J. A. Croden, 217 Dundas street, London. 80u

LOST, ON OCT. 22, WHITE BULLTERRIER pup, 5 months old. Reward at 146 Wellington street. 74tf

WANTED.

FOURTEEN TO SIXTEEN FEET SECOND-HAND counter required. The London Engine Supplies Company, Limited. 72tf-xt

WANTED—POSITION AS HOUSEKEEPER with a little girl, aged 8 years. Apply Box 44, Advertiser. 77c-ywt

WANTED—PLAIN SEWING AND MENDING to do at home. Address Box 22, Advertiser. 78k

WANTED—COTTAGE, SMALL HOUSE OR part of larger; central, modern. Address Box 28, Advertiser. 80c

WANTED—PLAIN SEWING, TO DO AT home. Address Box 30, Advertiser office. 80u

WANTED—ROOM AND BOARD IN PRIVATE family; central, modern. Address Box 29, Advertiser. 80c

SITUATION WANTED.

WANTED—SITUATION AS ASSISTANT bookkeeper, in London, by young man of experience. Address Box 31, Advertiser. 81c

WANTED—POSITION AS PRACTICAL nurse. Apply Mrs. Gray, 155 Rectory street. 77n

FEMALE HELP WANTED.

AN EXPERIENCED COOK FOR A SMALL family; wages, $18 month. Address Box 32, Advertiser office. 81tf

YOUNG GIRL WANTED AS APPRENTICE. Apply 223½ Dundas. b

EXPERIENCED GIRL AS ASSISTANT IN office; must be good writer. Apply Robinson, Little & Co. 81c

WANTED—FIRST-CLASS STENOGRAPHER and typewriter, for wholesale warehouse; must be thoroughly experienced; state salary. Address Box 35, London Advertiser. 81c

YOUNG GIRL WANTED FOR GENERAL housework. Apply Miss Macpherson, 172 Central avenue. 81c

GIRLS WANTED. APPLY PARISIAN Steam Laundry. 80c

WANTED — GENERAL SERVANT, IN family of three; good wages; no washing; references required. Apply 464 Talbot street. 80c

WANTED—STRAW HAT SEWERS; GOOD wages, steady employment. Apply to Strachan Bros., 130 Wellington street west, Toronto. 80c

SMART GIRL WANTED AT ONCE. IMPERIAL Optical Company, Room 4, Duffield block. 80c

100 GIRLS WANTED
Wages $4 50 per week to commence with.
APPLY IMMEDIATELY TO
D. S. PERRIN & CO., L't'd. 58tf

GENERAL SERVANT WANTED—TWO IN family; no laundry work. 250 St. James street. 80c

WANTED—YOUNG WOMAN AS ASSISTANT bookkeeper; give experience, salary and references. Apply in own handwriting to Box 25, Advertiser. 79c

GENERAL SERVANT WANTED. APPLY Mrs. Wm. Masuret, 585 Colborne street. 79c

GIRL WANTED FOR MANGLE ROOM. Apply Forest City Laundry. 79c

MIDDLE-AGED WOMAN AS HOUSEKEEPER for aged couple. 264 Wharncliffe street. 79c

WANTED—CHOCOLATE DIPPERS; $6 00 per week and board. Apply Alexandra Cafe. 78k

WANTED—GOOD GIRL. AT ONCE. APPLY in evenings, 474 Colborne street. 77tf

GENERAL SERVANT WANTED. APPLY 311 Wolfe street. 76n

THREE COOKS, FIVE GENERAL SERVANTS, three dining-room girls, for outside of the city. Apply 309 Dundas street.

A FEW TIDY, SMART GIRLS WANTED.
to pack bon-bons, chocolates, etc. Wages to start, $4 50 per week; good advancement, nice, clean work. Apply at once, McCormick Manufacturing Company. 63tf

OPERATORS, DRESSMAKERS AND apprentices wanted. Apply Helena Costume Company. 67tf

ANY INTELLIGENT PERSON CAN earn good income at home in spare time corresponding for newspapers; no canvassing; experience unnecessary. Send for particulars. Press Syndicate, Lockport, N. Y.

BUSINESS CHANCES.

FOR SALE—GOOD BOARDING HOUSE, centrally located; good chance for right party; present owner leaving city. Apply Box 37, Advertiser. 81n

SPLENDID BARNS FOR RENT—EXCELLENT opening for bus, livery and undertaking business; good town; profitable proposition. Box 49, London Advertiser. 63a-t

SMALL DWELLING AND CITY GROCERY store, doing good trade; ill-health reason for selling. Apply 672 Adelaide street. 79u

CANDY AND RESTAURANT BUSINESS for sale, cheap. Apply Box 26, Advertiser. 79c

GOOD PAYING BUSINESS CAN BE had at low figure, as owner is giving up business. For particulars apply by letter to Box 121, Stratford, Ont. 66tf

PERSONAL.

YOUR FORTUNE TOLD FROM THE crade to grave; matters of business, love and marriage made clear. What I tell comes true. Send birth date and 10c. Prof. Lavas, Box 16, Delorimier P. O., Montreal, Que. b

PROFS. CARL & ROLLIN, TRUTHFUL, reliable, convincing clairvoyants, foretell your future for dime, stamp and birthdate. 490 North Clark street, Chicago. b

FREE—YOUR FORTUNE TOLD, FUTURE and past revealed, surprising, by America's eminent philosopher, astrologist, clairvoyant, St. John, 12 Sheldon street, Chicago. Send birth date and stamp. Know thyself. b

WIDOW, WITH LARGE INCOME-BEARING estate, wishes to marry a capable man, willing to manage it. Box 405, St. Joseph, Michigan. b

YOUR FUTURE FORETOLD FREE—To prove the superiority of my life readings above all others, I will send yours free, with special forecast for this year. Send 5c silver, addressed envelope and birth date, and get a fortune worth having. Alma Zyto, Drawer 752, Chicago. b

HOTEL CARDS.

BOSWELL HOUSE, KING STREET—Best one-dollar-a-day house in London. B. Harrison.

DOMINION HOUSE, ADJOINING Grand Trunk Railway Station, London. J. J. Cox, proprietor.

HOUSES, ETC., TO LET.

TO LET—VERY DESIRABLE SUITE OF offices, lately occupied as dental parlors, over 169 Dundas street, adjoining Frank Cooper's photograph studio; rent reasonable. Apply W. L. Fitzgerald, 293 King street. 81n

TO RENT—BRICK STORE AND DWELLING, 572 Pall Mall street; first-class modern brick residence, 606 Central avenue; 18 Alfred street, 5 rooms; 643 William street, 8 rooms. W. D. Buckle. b

HOUSE TO LET—NO. 544 WATERLOO street, five bedrooms, all modern conveniences. Apply Buchner & Gunn, 83 Dundas street. 81c

TO LET—FURNISHED HOUSE. APPLY Box 34, Advertiser office. 81c

TO LET—NEW HOUSE, 394 HILL STREET; immediate possession. Apply 385 Hamilton road. b

TO LET—FURNISHED ROOMS. APPLY 234 Waterloo. 77l

TO LET—FURNISHED ROOMS. APPLY 289 Burwell street. 76n

HOUSE TO LET — 641 RICHMOND street, two-story brick, modern conveniences. Apply 206 John street. 76n

FOR RENT—BRICK HOUSE, ON QUEEN'S avenue; five bedrooms, modern conveniences. Apply to N. Mills, 1 Masonic Temple. 78tf

STORAGE AND VANS—FIRST-CLASS storage and moving vans, head office 97 Carling street; phone 1162; night phone 1167. East London office, 702 Dundas street. H. Porter & Co.

TO LET—UNION FURNITURE VANS. Furniture carefully handled. John Biggs, Cathcart and Bruce streets, South London. Phone 310.

TO RENT—478 PARK AVENUE. APPLY A. G. Chisholm, Robinson Hall Chambers. 59tf

PEOPLE'S MOVING VANS—LARGEST in city. A. Henderson, corner Colborne and Cheapside. Phone 1724.

FOREST CITY IMPROVED MOVING Vans — W. Broughton, 455 Piccadilly street. Phone 1444.

ROOMS TO LET WITH VAULTS ALBION BUILDING
Adjoining Postoffice; also one large double room, furnished. All heated by steam. Apply T. H. Carling, brewery, or W. D. Buckle, Room 2, on premises. 38tf

ON RICHMOND STREET NORTH—Large ten-room house, with all modern conveniences and in first-class repair. Apply to Messrs. Campbell & Sons, Bank Toronto buildings, or Thomas Bryan, 71 Dundas street. 5tf

ARTICLES FOR SALE.

FINE SHOES, BEST QUALITY RUBBERS—Lowest prices. Also repairing. Wm. Paxman, 290 Dundas.

FOR SALE OR EXCHANGE—LADY'S gold watch (medium price), for lady's fur coat. Address Box 38, Advertiser. 81c-twt

PRIVATE SALE OF HOUSEHOLD GOODS. 66½ yards carpets, gas range, etc. 28 Beaconsfield avenue, South London. 81u

FINE HANGING PARLOR LAMP; COST $10; also dining-room lamp and child's high-back sleigh, all at half price. 246 Piccadilly street. b

FOR SALE—65 RODS BOARD FENCE, LOT of lumber, two desks. Apply at 621 Waterloo street, London. 81k-tywt

PRIVATE SALE OF HOUSEHOLD GOODS, Happy Thought range, etc.; all must be sold; leaving city. 394 Hill street. b

GOOD HORSE FOR SALE. T. A. ROWAT & Co. 81c

LARGE BASEBURNER, WITH OVEN—Very cheap. 94 Carling street. 81u

FURNITURE, DRYGOODS, OVERCOATS, furs, sold on easy terms. Goldberg & Co., 251 Wellington street.

FOR SALE — BASEBURNER, GOOD heater; will sell cheap. 633 Wellington street. 79c

FOR SALE—THIRTEEN CHOICE TWO-YEAR-OLD stockers, Durham and Polled Angus grades; low down and blocky. Apply H. Poole, Lambeth P. O. 79n

MARE FOR SALE—TEN YEARS OLD; drving or delivery purposes; quiet, woman or child can drive. Apply 113 Duchess avenue. 78tf

SPORTING AND PET DOGS, CATTLE, sheep, swine, pigeons, ferrets and rabbits. Ten cents, 56-page illustrated catalogue. C. G. Lloydt, Sayre, Pa. 51n-t

SECOND-HAND MACHINERY — ONE gap lathe, 36-inch swing, 20-foot bed; one screw cutting engine lathe, 30-inch swing, 12-foot bed, practically new; one screw-cutting lathe, 16-inch swing, 12-foot bed; one 60-inch radial drill; four steam engines, in first-class condition; quantity second-hand shafting, hangers, pulleys and belts. The London Engine Supplies Company, Limited. 72tf-xt

STORM DOORS
Material is here ready for your needs. Can make your Storm Sash too. Better let us have your order now.
GEORGE H. BELTON
RECTORY STREET,
North Grand Trunk Railway.

1906 AUTOMOBILE TOURING CAR FOR sale at a bargain, at Horton's, London.

WE SUPPLY REPAIRS, NEEDLES, oil, belts, etc., for any kind of sewing machine. Estimates furnished free. Phone 1700. 441 Richmond street. ywt

SOUTHCOTT & KETTLE—HARD, SOFT coal and wood dealers. Phone 299. Corner Maitland and G. T. R. Prompt delivery. ywt

FOR SALE—SOUVENIR BASEBURNER, nearly new; large size; $25. 361 St. James street. 79c-wtz

CREDIT — LADIES' HEAVY WINTER coats and furs, gentlemen's overcoats. Prices right. Easy terms at Fishbein's, 639 Dundas. ywt

FOR SALE—BEAUTIFUL ROSEWOOD piano, 7 1-3 octaves, first-class condition, guaranteed five years; only $100, payable $3 per month. Heintzman & Co., 217 Dundas street, corner Clarence.

$65 WILL BUY A McGREGOR-GOURLAY lathe; 8-foot bed, 16-inch swing. D. McKenzie & Co., 298 Richmond street.

We Have Purchased
the patterns, plant and good-will of the late firm of
WM. WELDON & CO.
and trust that we shall be favored with a continuance of the patronage bestowed upon this firm. We can duplicate any blank book, etc., made by them. THE CHARLES CHAPMAN COMPANY, 91 Dundas street. Phone 370.

$5—THE FRAME OF LADY'S BICYCLE changed to gent's. J. H. Cunningham, East London.

STOVES, RANGES AND FURNITURE at Keene's, 141 King street. New and second-hand.

BILLIARD AND POOL TABLES FOR sale; first-class condition; complete. James Gleeson, 631 Dundas.

GUNS TO RENT, 50c A DAY. CARTridges, powder, shot. Gurd's, Dundas street. ywt

STRATFOLD & BAWDEN, CONTRACTING Plasterers. Agents for Paristone hard wall plaster. Phone 1460. Henry Stratfold, 427 Waterloo. ywt

FOR SALE—DAYTON BUTCHER'S COMPUTING scale, also Stimpson's scale, at a bargain. Apply Box 20, Advertiser. 77bk-ywt

The Queen of Autumn—
Chrysanthemums
are in their glory.
Visit our greenhouses.
J. Gammage & Sons

ARTICLES FOR SALE.

FOR SALE—190 CORDS HARD WOOD, mostly maple. Lot 1, con. 9, London Township. Apply D. Kimball, Bryanston P. O. 77n-ywt

FOR SALE—TWO DOCTORS' BUGGIES, almost new; also some good wagons. J. W. Smith.

UPHOLSTERING AND REPAIRING AT 278 Dundas street, opposite McCormick's. You get the best and cheapest.

ONE JENNINGS SQUARE PIANO (NEW York), $85; one Mason & Risch upright piano, $210. Easy terms of payment. Nordheimer's, Limited, 188 Dundas street.

Tulips, Hyacinths, Chinese and
Easter Lillies, Pop Corn and Corn Poppers. If your bird does not sing, use Morgan's Bird Tonic. 264 Dundas. Phone 1428. ywt

D. H. GILLIES & CO., COAL AND wood dealers. Wood our specialty. Try load $2 wood. Corner Adelaide and Bathurst. Phone 1312.

NEW BALL-BEARING RAYMOND Sewing machine, best attachments, ten-year guarantee; elegant, durable. Second-hand machines, 225 Dundas. H. Clark, manager.

$5 50 BUYS GOOD COUCH. PATTEN, the Furniture Man, next to Vaudeville.

SPECIAL—TWO FINE SQUARE PIANOS (guaranteed five years), at $50 each, payable 50c per week. Heintzman & Co., 217 Dundas, corner Clarence.

FURS, MEN'S OVERCOATS, BLANKETS and all kinds of furniture on easy terms at M. Hornstein's, 299 South street.

WE HAVE MOVED OUR STORE TO 92 King street. Wallpaper cheaper than ever. Scarrow, 92 King. 73tf

SPRINGS, MATTRESSES AND IRON beds. Special low prices this week at Keene Bros., 125 and 127 King street.

FRESH FISH NOW ON SALE—SEE what we have. F. S. Onn, Fish Market. Phone 1296.

IF YOU WANT HELP, SITUATIONS, want to buy or sell real estate, etc., insert an advertisement in the Hamilton Herald, the recognized want medium of the city; rate, 1c a word, or three consecutive insertions for 2c a word, cash with order. Subscription: Daily, 25c a month, $2 yearly; Saturday edition, 50c yearly. Sample copy sent on application. 94tf

REAL ESTATE FOR SALE.

FOR SALE OR RENT—NEW EIGHT-ROOM modern brick house; gas and electric light. Apply 341 William street. 81c

AGENTS WANTED.

GOOD AGENT WANTED — SMALL capital; for either sex; country; money making business. Box 36, Advertiser.

MONEY TO LOAN.

$3,500 TO LOAN ON CITY OR FARM property. Box 21, Advertiser. b

PRIVATE AND TRUST FUNDS TO loan at 4½ to 5½% on real estate security, in sums to suit. No commission charged. T. W. Scandrett, solicitor, 88 Dundas street, London.

PRIVATE FUNDS TO LOAN—LOWEST rates. Buchner & Gunn, 83 Dundas street.

MONEY TO LOAN AT LOWEST RATES. Thomas C. Knott, real estate broker, Room 101, Masonic Temple.

PRIVATE FUNDS AT LOWEST RATES—M. P. McDonough, barrister, 413 Talbot street.

EDUCATIONAL.

REMOVED — THE WESTERN BUSINESS and Shorthand College have removed to handsome new premises in the Coo building, corner Dundas and Talbot. Fall term commenced Sept. 4. W. C. Coo, principal. ywt

J. A. YOUNG PREPARES PUPILS FOR matriculation, etc. Class in civil service commencing. 349 Princess.

NOTICE TO CONTRACTORS—A BUILDING to move to Inkerman, from corner Maitland street and Bathurst street, and erect two new cottages. Apply to A. Keenleyside, 365 William street, London. 81c

Mortgage Sale
Of City Property.

Under and by virtue of power of sale contained in a certain mortgage, there will be sold by public auction, at the auction rooms of Neil Cooper, Esq., 241 Dundas street, on SATURDAY, NOV. 24, 1906, at 3 o'clock in the afternoon, the following property:

House and lot No. 18 (street No. 502), on the east side of Charlotte street, in the City of London.

Full particulars upon application to the undersigned. NEIL COOPER, ESQ., auctioneer; J. W. G. WINNETT, 418½ Talbot street, solicitor for mortgagee. 75k-3,10,17,23

AUCTION SALE
For James Griffith, near Byron, Tuesday, Nov. 13, at 1:30 p.m. A fine herd of dairy cows, new milch and springers. Credit on approved joint notes. Discount for cash.
b A. M. HUNT, Auctioneer.

AUCTION SALE
Farm, farm stock, implements, etc., Irvine estate, near Lobo village, Thursday, Nov. 15, at 1 o'clock sharp. All to be sold. Credit on approved joint notes. Discount for cash.
b A. M. HUNT, Auctioneer.

AUCTION SALE
15 SPAN OF RAILWAY HORSES.
18 SET HEAVY DOUBLE HARNESS,
and other articles,
ON THURSDAY, NOV. 15,
at 11 o'clock, on Market Square, London. A. M. HUNT & JOS. BROWN, auctioneers. b