To the Trade

Dec. 5th

Holiday Business

Perhaps the largest shipment we ever received has just been opened up. It includes the latest novelties of texture, design and color in

Men's Neckwear

Filling Letter Orders a specialty.

JOHN MACDONALD & CO.
Wellington and Front Streets East, TORONTO.

PAGANS WON'T BE DAMNED.

Rev. Dr. McConnell Expresses His Opinion on Future Punishment.

New York, Dec. 4.—Stirring appeals on behalf of home and foreign missions of the Protestant Episcopal Church were made by distinguished clergymen yesterday at the Advent missionary meetings, which were held in Carnegie Hall and in various churches in this city. The meetings appear to be growing in interest, for the attendance at the churches was greater than on any previous day.

At the mass meeting in Carnegie Hall last night there were three addresses—one on "The World's Need," by the Rev. Dr. S. D. McConnell; "The Light of the World," by the Lord Bishop of Hereford, and "What Missions Have Done," by the Right Rev. S. C. Partridge, Bishop of Kyoto.

"Is there any peril threatening the people of the world apart from Christ?" asked Dr. McConnell. "Right here we touch the very main spring of the missionary motive. What is it we send missionaries to foreign lands for?"

At this juncture Dr. McConnell happened to be almost with his back to the audience, facing Bishop Potter.

"Turn around and face your audience," said the bishop, in a voice that easily was heard by those in front.

Dr. McConnell seemed disconcerted for a moment, but continued.

"I do not know whether pagans will be damned or not," he said. "I will qualify that by saying that I do not think they will. I do not believe God will punish those that have committed sin innocently."

CALL TO LINDSAY MAN.

Vancouver, B.C., Dec. 3.—St. Andrew's Presbyterian Church decided tonight to send an unanimous call to Rev. W. J. MacMillan of Lindsay, Ont., and formerly of Mount Pleasant Church, this city. Stipend offered is $3000.

Killed by Spider's Bite.

Santa Monica, Calif., Dec. 4.—Samuel Carson has been found dead in his house far up in Santa Monica Canyon. He had been bitten by a spider. He was about 83 years of age, and claimed to be a son of the renowned scout "Kit" Carson.

THE DAY AT THE CITY HALL

Man to Go to United States Cities to Investigate Working of Smoke Consumers.

STREET CARS ON WATERFRONT

Rooms to Be Rented for Offices at the City Hall—Local Improvements.

A proposal to increase the accommodation of the Western Cattle Market by building a row of pens above the cattle stalls was discussed by the Property Committee Thursday afternoon, and was referred to a sub-committee.

A system of gas fitting will be installed in St. Lawrence Market at a cost of $348. A number of applications for stalls were dealt yith.

Mr. Dean had some cattle killed as a result of a crush on the annex bridge at the western market. He was granted $250 damages.

All vacant rooms in the City Hall will be rented for office purposes to those desiring them if the Council consents.

The Assessment Commissioner will report on Aid. Foster's idea of a site on Albert-street for a police station.

Want Smoke Consumers.

The Smoke Nuisance Sub-Committee met Thursday afternoon and discussed a draft bylaw to make compulsory the use of smoke consumers by factories and public buildings. It was decided to recommend that a representative of the Engineers Department be sent to Chicago, Pittsburg and Cleveland where the consumers are in use. Messrs. Gundy, Hees and Stewart, representing manufacturers, favored the use of the consumers.

Cars to Waterfront.

City Engineer Rust will make a formal recommendation to the Works Committee to-day for the extension of Bathurst-street car line down to Front-street and along to the Union Station. He recommends a $21,250 brick pavement for Front-street, track allowance and granite sets to cost $8430 for Bathurst-street.

The city has practically reached an agreement with the Street Railway Co. for a loop line to take in Lake-street and thus bring the cars closer to the boats. The company would not be called upon to operate that branch of the service during the winter months. The matter will be discussed by the Works Committee to-day.

Money for Waterworks.

The Engineer asks for the following additional appropriations for the waterworks: Maintenance of distribution, $3000; hydrants and valves, $500; cartage, $300; miscellaneous, $200; coal, $5000. These amounts are required owing to the large amount of work carried out this season and the increase in wages. He also asks for $4000 additional for scavenging, as he has only enough money on hand for a week's work.

Local Improvements.

The local improvements recommended are:

The following concrete sidewalks are recommended: Marlboro' Place, Avenue-road to a point 646 feet east, $388; Davenport-road, Yonge to a point 496 feet east of Avenue-road, $1502; Avenue-road, Davenport to Cottingham, $1536; Clinton-street, Bloor to a point 889 feet south, $1198; Westavenue, First-avenue to a point 742 feet south, $897; King-street, Peter to Spadina, $597; Argyle-street, Dundas to Dovercourt, $1240; Simcoe-street, King to Wellington, $395.

Asphalt pavements—Wilton-avenue, Yonge to Sherbourne, $31,220; Wilson-avenue, King to Queen, $7800; Front-street, Church to West Market, $8345; stone curbing for the same, $420.

Macadam roadway—Bowman-street, Carlton to Sackville-place, $661; Seaton-street, Wilton-avenue to Carlton, $4005.

Cedar block pavement—St. Clarens avenue, Wyndham to College, $3630.

Falling Off in Receipts.

The receipts at the Cattle Market fell off during November, and the British embargo is assigned as the cause. The dealers anticipated some form of prohibition, and held back supplies. The cattle received numbered 15,534, sheep 22,712, hogs 17,173, calves 418, weigh fees $1004. The decreases were 216 in cattle, and 3456 in sheep; the increases 2932 in hogs, 13 in calves, and $101 in fees.

The month's returns do not materially affect the splendid showing for the year, which indicates an increase in every particular. The cattle received numbered 185,457, sheep 150,645, hogs, 151,108, calves 11,166, fees $8845. Last year the figures were: 163,791 cattle, 128,861 sheep, 141,488 hogs, 8320 calves, fees $7444.

Coal Not Satisfactory.

Complaints are numerous regarding the amount of slack in the Welsh coal, and several citizens who have paid for it want their money back. The coal has been so badly shaken up in transportation that there is good cause for grumbling about it.

Should Pay Rent.

A sub-committee of the Property Committee has visited the shacks on the eastern sandbar and has come to the conclusion that the Assessment Commissioner should arrange to collect a rental from those who own the buildings. The contention that the shacks were on park property seems to have been a mistake.

TO SPONGE OUT TITLES.

French Bill That May Mean Loss to Many Americans.

Paris, Dec. 4. — The bitterness engendered by the unseating of Count Boni de Castellane, Anna Gould's husband, from the Chamber of Deputies, has culminated in a bill that is likely to forever do away with titles of nobility in France. A bill providing for the abolition of all French titles of nobility was introduced in the Chamber of Deputies to-day by Deputy Fournier, and the House took the measure into urgent consideration and referred it to a committee.

The French titles carry with them no privileges under the republic, but they are authorized as forms of address and are recognized in foreign courts when matters of precedence are to the fore. The proposed law would do away with them entirely in France, so that Count Castellane would be plain Citizen Castellane before the law, and he could not sign himself by his title or be addressed at any public function by it.

A great many American women are affected by the new legislation. If the bill goes thru they will be plain mesdames, just as if they had married at home, and the millions paid for titled husbands will have been wasted.

The proponents of the bill urge as a reason for its passage that a continuance of the titles granted by kings and emperors is an absurdity in a republic and is in opposition to the democratic spirit that is just now unusually active in France. Keeping up the old forms keeps alive the doctrine of inequality against which France is a living protest. Despite the opposition of the Conservatives, Royalists, Imperialists and Clericals, the bill is likely to become the law of the republic.

EIGHTY YEARS OLD, BUT DROWNED

Wandered Into Desjardins Canal After Religious Meeting.

Dundas, Dec. 4.—Mrs. Margaret Lynch, a very old woman, probably 80 years of age, was drowned in the Desjardines Canal basin last night. She attended a meeting at the Salvation Army barracks last night, and when going home must have wandered to the canal and fell in. The body was noticed floating in the canal this morning, and was taken out to-night and taken to the Town Hall. An inquest may be held.

Members Called Dogs.

Berlin, Dec. 4.—With the exception of a two-hours' recess for supper, the Reichstag was in continuous session from 10 o'clock until 11.30 o'clock to-night, this being the longest session in the history of the Reichstag. Most of the time was spent wearily in listening to the report of the Tariff Committee, but considerable rough talk was indulged in to-night. The members called each other scoundrels, "dogs," etc., the long hours having irritated their tempers.

To Define 49th Parellel.

Ottawa, Dec. 4.—W. F. King, the Dominion astronomer, who has been appointed a commissioner by the British government to define the 49th parallel from the Rocky Mountains to the Pacific coast, left for Washington to-day to confer with the United States Commissioner.

Archaeologist Rewarded.

Philadelphia, Dec. 4.—Prof. W. V. Hilprecht, the eminent archaeologist, was to-night presented by the University of Pennsylvania with a diploma awarding to him the Lucy Wharton Drexel medal for his excavations at Nippur and his publications on the subject. The fund for the medals was established last month by Lucy Wharton Drexel.

Fairweather's

The Best $50.00 Coat in Canada

Incidentally we may say we have a very complete range of Men's Fur-lined Coats at from 50.00 to 250.00 — but today we use this space to tell you of our special value coat—black or blue black beaver shell—natural rat lined—otter or Persian lamb trimmed—shawl or notch collar—chamois lined side or square pockets — in all sizes at

50.00

We claim it to be the best Coat for the money in Canada—but we don't want you to take our say-so for it—see it yourself.

84 - Yonge Street - 86

Shot for a Deer.

Frederic, Mich., Dec. 4.—While William Murphy and Ed Chalker were hunting nine miles northeast of this place this forenoon, Murphy was mistaken for a deer by Ace Valentine, who was chasing a large buck at the time, and was instantly killed, being shot in the neck by Valentine. He was a young man about 2 years of age and resided at Fife Lake, to which place his body will be shipped to-morrow morning.

Thoroughness.

Prof. W. Hodgson Ellis, Official Analyst to the Dominion Government, states that "Sunlight Soap has "a thorough cleansing power, with-"out danger to the clothing or skin." Women who want washing done thoroughly cannot use better than Sunlight Soap—Octagon Bar. Unlike common soaps, there is no damage to the clothing, and no danger to the skin; hence the saying: Sunlight Soap reduces expense. Try Sunlight Soap—Octagon Bar—next wash day, and you will see that Prof. Ellis is right. He should know. 218

CLUB BAGS

Probably a Club Bag has been suggested as a present. If you are thinking about club bags we can show you our extensive line. Leather club bags, $1.75, $2.25, $2.50, $3, $4 and $5. A full assortment of Physician's Emergency Bags and Lawyers' Brief Bags

POCKETBOOKS

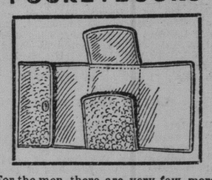

For the men, there are very few more useful or acceptable gifts than a pocketbook. We have them at 75c, $1, $2, $2.50, $3 up to $10.

EAST & CO., Yonge-Agnes Sts.

MONEY TO LOAN

If you want to borrow money on household goods pianos, organs, horses and wagons, call and see us. We will advance you any amount from $10 up same day as you apply for it. Money can be paid in full at any time, or in six or twelve monthly payments to suit borrower. We have an entirely new plan of lending. Call and get our terms. Phone—Main 4233.

The Toronto Security Co
"LOANS."
Room 10, Lawlor Building, 6 King St. W

YORK COUNTY AND SUBURBS

Toronto Junction Gave a Majority of 355 in Favor of the Liquor Act.

VOTE IN THE TOWNSHIPS SMALL

The Returns From York—Son of F. C. Miller of Bracondale Injured by a Horse.

Toronto Junction, Dec. 4.—The vote on the referendum to-day was taken very quietly. The electorate walked to the polls and voted. Solicitations were scarce on either side. A few rigs were engaged to carry voters to the booths, but few persons took advantage of them. The vote polled was rather a large one. The number of voters on the roll at the last provincial election was 1717, and of these 1257 persons exercised their franchise. Today 885 votes were cast. The list voted upon was that of 1898, and since then there have been many changes of residence and many new comers to town who had not votes. The employes of factories, too, who had only half an hour at noon, and C.P.R. men who had a good distance to go to vote, did not evince that interest in the vote which they would have done in a provincial election. All things considered, the vote here was larger than expected, and altho a majority for the act was contemplated, the most sanguine did not expect 335. The vote by wards was as follows:

	Yes.	No.
Ward 1	95	38
Ward 2	97	52
Ward 3	110	65
Ward 4	142	54
Ward 5	166	66
	610	275

The vote in the townships was small. Personation was reported at the booth on Elizabeth-street, but no arrests were made. Polling sub-division No. 9, of York, was the only sub-division that gave a majority against the act. This is the division in which there was so much strife over the closing of an hotel at the head of Bathurst-street, the license of which it is now proposed to give to the new $18,000 hotel to be erected in the vicinity of the Canada Foundry Company's works. In Etobicoke, Lambton Mills gave a majority against the act, the vote being 36 for and 60 against. Islington gave a majority of 10 for the act, New Toronto 26, and Humber Bay 30. The vote in York is as follows:

	Yes.	No.
Sub-division 9	94	96
Sub-division 10	75	31
Sub-division 11	50	39
Sub-division 12	46	14
Sub-division 13	26	17

Sub-divisions 8, 14, 15 and 16 yet to hear from.

P. Ellis, returning officer for West York, did not receive any returns from Vaughan or Etobicoke and the returns from York are very incomplete. He will give his official declaration on Monday at 10 a.m.

At Davenport Station to-night, a son of F. C. Miller, Bracondale, was struck on the back of the head by a horse which reared when the train came in. The full weight of the forefeet came down on the back of the head, inflicting a severe scalp wound. Dr. Perfect put in the necessary stitches.

Manchester Unity, I.O.O.F., to-night nominated officers for 1903. Election takes place in two weeks.

Cooper-avenue was irrigated with milk this morning. M. Beatty left his rig near the boulevard while he went into a house. He beckoned to William Rowntree to hold the horse until he came out. Mr. Rowntree got tired of holding the horse, which appeared to be very quiet, and went into his store, where he had business. The horse soon afterwards turned round and upset the milk. When Mr. Beatty came out of the house he was quite wrathy, and Mr. Rowntree has laid a charge of assault against him, which will be aired in the Police Court on Tuesday.

Brockton Liberal Club will meet in Sampson's Hall, on Dundas-street, Dec. 5. After the usual form of business, the evening will be spent in debating the subject: Resolved, that electric cars extended thruout the country, from the different cities, would be beneficial to the people, and aid the growth of towns and villages. W. F. Wolfe, for the affirmative, and J. J. Boland for the negative. Several other members will participate on their respective sides.

North Toronto.

North Toronto gave a majority of 42 for the Liquor Act. The vote stood: Yeas, 154; nays, 112.

The Metropolitan Railway has complied with the request of the County Council, and on Thursday the three cars were provided with cushioned seats.

Mr. and Mrs. A. Monk of Eglinton-avenue were nearly suffocated with coal gas on Tuesday night, and Mrs. Monk is still suffering from the effects of the experience.

The regular School Board meeting, which was to have been held Thursday night, has been postponed till next Thursday.

Passengers on the Metropolitan Railway are complaining of the use of soft coal in the cars, the fumes making travel very unpleasant.

Thornhill.

The local Methodists have decided to hold the annual New Year's entertainment.

For Division 4 of the county, G. High, W. H. Pugsley and J. H. Kirby are in the field for councillors.

The Public Library Board has placed an order for $100 worth of new books, which will arrive in a few days.

The disturbances of late here have led to a demand for a second county constable, and Albert Chatterley is being pushed for the position.

TOO ILL TO APPEAR.

Hearing of Alfred McDougall May Be Taken at His Home.

The case of Alfred McDougall was adjourned yesterday by Magistrate Denison till to-day. Drs. Cameron and Ogden, the physicians attending Mr. McDougall, held a consultation yesterday afternoon and will report this morning whether or not he will be able to stand his trial at present. "I am willing," said Mr. Curry yesterday, "if Mr. McDougall cannot come to court to make an exception and agree to the investigation being held at his home on Charles-street." Mr. McDougall was reported last night to be gradually losing strength.

Exodus About Ended.

Kankakee, Ill., Dec. 4.—The rush of Kankakee farmers, started a year ago to invest their surplus money in western lands, principally in Iowa, Minnesota and the Dakotas, is about ended. The immediate effect of this land hunger was to send prices for land in the Northwestern States skyward and to put them in a measure out of the reach of investors. Poor crops this season where Kankakee people have invested have tended to limit sales and calm the boom.

Farmers sold out to reinvest in Iowa or Minnesota lands. Those whom they succeeded in those States went further west and northwest, investing most of their money in the Dakotas and Canada.

President H. M. Stone of the City National Bank, estimates that nearly $1,000,000 of Kankakee County money was invested in western lands in the fall of 1901 and the spring of 1902.

This land hunger is now on the wane and will largely subside in the next year.

There can be a difference of opinion on most subjects, but there is only one opinion as to the reliability of Mother Graves' Worm Exterminator. It is safe, sure and effectual.

Directors: J. W. Flavelle, A. E. Ames, H. H. Fudger.

THE ROBERT SIMPSON COMPANY, LIMITED

Dec. 5th

STORE OPEN UNTIL 6 INSTEAD OF 5.30

Men's Day To-Morrow

ITEMS OF MASCULINE INTEREST AND ECONOMY FROM ALL SECTIONS OF THE MEN'S STORE.

Eight o'Clock Special Overcoats

UP-TO-DATE IN STYLE AND FIT and made from absolutely reliable cloth by a manufacturer who says—"They'll wear like iron"—and is at the same time too careful of his good name and fame to depart from the strict truth. These overcoats will start a record Saturday.

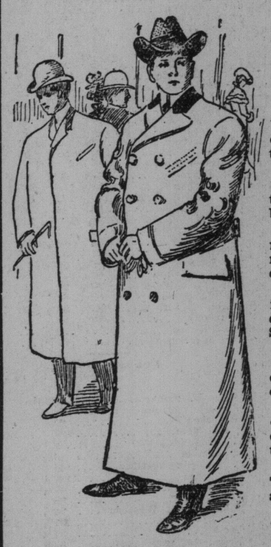

150 only Men's Raglanette Winter Overcoats, consisting of Thibets, cheviots and fine English friezes, medium and dark Oxford grey shades, made up in the popular style, with cuffs on sleeves and vertical pockets, good durable Italian cloth linings and narrow velvet collar, handsomely tailored and perfect fitting, sizes 34—44, regular $7.50, $8.50 and $9, while they last Saturday Morning **6.45**

See Yonge-street Window.

Men's Dark Oxford Grey Cheviot, also Cheviot Finished Frieze Winter Overcoats, made up in the popular Raglanette style, with vertical pockets and cuffs, good Italian cloth linings and well tailored, special Saturday **10.50**

Men's Heavy Scotch Tweed Traveling Ulsters, dark Oxford grey shade, in a wide diagonal weave, double-breasted, to button close up at throat, slash pockets and cuffs, farmers' satin body lining and black mohair sleeve lining, sizes 36—44, special Saturday **11.00**

Men's Fine Imported Scotch Cheviot Winter Overcoats, fast black, made in long full box back style, square pockets, and cuffs on sleeves, narrow silk velvet collar, wool Italian cloth linings, very dressy, special, Saturday **16.00**

Men's Heavy Unfinished Worsted Suits, single-breasted sacque style, in a handsome dark bronze mixture, with red overplaid, lined with good durable farmers' satin, well tailored and perfect fitting, special Saturday **8.50**

Men's Fine Imported Soft Saxony Finished English Tweed Suits, black shade, with a neat silver stripe effect, made up in the latest double-breasted sacque style, with top pockets outside, first-class linings and trimmings, special Saturday **12.00**

Men's Imported Saxony Cloth Smoking Jackets or House Coats, in cardinal and black and fawn and brown, handsome scroll and figured designs, made up in the regulation style, with cord trimming to match, sizes 34—44, special Saturday **5.00**

Boys' Dark Grey and Black Check English Tweed Double-Breasted Three-Piece Suits, well tailored and strongly sewn, good linings and trimmings, sizes 28—33, special **3.75**

Boys' Fine Imported Fancy Worsted Three-Piece Suits, a black and blue broken check, with red overplaid, made single-breasted style, with good farmers' satin linings, sizes 28—33, special **5.00**

Boys' Fine All-Wool Navy Blue English Nap Cloth Reefers, an excellent skating coat, made double-breasted, with high storm collar, first-class farmers' satin lining and haircloth sleeve lining, sizes 23—28, $3.75; 29—30, $4.50; 31—33 ..... **5.00**

Boys' Fine Imported English Tweed Brownie Suits, in a rich dark brown mixture, small collar, with large lapels faced with silk, vest made to button in front and with pockets, good trimmings, sizes 21—27, special Saturday .....

Boys' Long Raglanette Winter Overcoats, made from a dark grey cheviot, with narrow velvet collar, vertical pockets and cuffs and fine Italian cloth linings, sizes 23—28, $5; 29—30, $6; 31—33 ..... **7.50**

Boys' All-Wool Heavy Mackinaw Cloth Red River Overcoats, dark blue shade, epaulets on shoulders, body half lined and seams piped with red flannel, complete with hood, sizes 21—27, special Saturday **3.50**

Men's Heavy Working Shirts

WORTH UP TO $1.50 FOR 59c.

These are manufacturers' samples. We bought them practically at our own figure and pass them on to you at a price that will interest you more than the story. Ready at 8 o'clock Saturday morning.

160 Men's Heavy Winter Weight Knit Top Shirts, made with collar attached, plain and fancy trimmed fronts, in navy, greys and stripes, this lot is a clean-up of manufacturers' samples, all first-class goods, ranging in price from 75c to $1.50, all sizes, on sale Saturday morning, to clear, at ..... **59 cts**

Yonge-street Window.

170 Men's Heavy Wool Ribbed Knit Underwear, the proper weight for winter wear, in blue grey color, strongly made and well finished, all sizes, regular price 50c; on sale Saturday at **27**

100 Men's Fine Wool Rib Knit Sweaters, good weight for winter wear, made with 10-inch roll collar, fine elastic rib cuffs and skirt, this is a clearing of our regular 75c and $1 sweaters, all sizes, on sale Saturday morning, to clear, at **43**

Men's Furs for Saturday.

23 only Men's Black Mountain Bear Fur Coats, heavy and close prime fur, lined with all-wool quilted Italian cloth, extra well matched skins and good finish, regular price $25, Saturday ... **17.50**

11 Men's Canadian Raccoon Fur Coats, medium dark and full furred skins, specially well made and extra good trimming, worth $50, Satur day, special **39.50**

40 Men's Extra Choice Dark and Prime Furred Skins, best farmers' satin linings, deep collars, full 50 inches long, worth $60, special **50.00**

Men's Persian Lamb Caps, driver shape, adjustable peak, slip band, bright glossy curl, best German dye, satin lined, special prices at $5.50 and **6.50**

Men's Persian Lamb Gauntlet Gloves, extra choice grade, small, medium or large, bright curl, fur lined, fur wrists, best inside cuffs and palms, special at $10, $11 and **12.00**

Gold Scarf Pins Gold Stick Pins

Less Than Half Price.

Manufacturers' Samples

An American manufacturer sold our traveling man his latest sample collection of gold pins at a sacrifice rather than encounter the difficulties of taking them back to Uncle Sam's territory. Here is the way you benefit by the deal—

170 Ladies' and Gents' Scarf Pins, solid gold mountings, new stars, crescents and shoes, also fancy settings of pearls, opals, turquoise and brilliants, regular value 75c, $1.00 and $1 25, Saturday **50c**

Remnants of Cotton at 4c Yard.

Remnants—that's the explanation of the small price—but it don't detract one whit from the quality—it's the same good material that sold as high as 8 cents per yard, and considered good value at that. Eight o'clock Saturday morning will be none too early if you wish to get your share. Take a look at the dollar blankets also that we are selling for 65 cents.

800 yards only Heavy Unbleached Cotton, 34 and 36 inches wide; also 500 yards Bleached Cotton, 36 inches wide, sold regularly at 5c, 6c, 7c and 8c per yard, in lengths of from 1 to 8 yards, Saturday, to clear 4

$1.00 Swan Down Blankets 65c.

225 Heavy American Swans-Down Blankets, also used for winter sheets, in grey and white colored borders, 1 1-4 or double-bed size, soft lofty finish, slightly imperfect on the edges, regular selling value 85c and $1.00 pair, on sale Saturday, special ..... .65

Saturday Hardware Bargains.

Yankee Spiral Ratchet Screw Drivers, right or left hand, with three forged steel bits, the best-known and most reliable screw driver on the market, regular price $1.60, Saturday ... **1.37**

Chucks and 8-Drill Points to fit above Screw Driver, extra, per set Saturday ..... **.60**

40 only Plumbs and Levels, nickel plated arched top, two side views, polished, assorted, 24 to 30, regular price 70c, Saturday ... **.55**

Carpenters' Drawing Knives, Warnock's well-known make, good 9-inch blade, finely ground and tempered, Saturday .... **.60**

Men's $4.50 Boots for $2.50

200 pairs of Men's Box Calf Dongola and Patent Calf Laced Boots, in all sizes, from 5 to 10, on lasts that are new, up-to-date and good fitting, worth in the regular way from 3.50 to 4.50, every pair is Goodyear welted, and in the plain leathers we guarantee every pair to give good satisfaction, Saturday, per pair **2.50**

See Window Display.

Rogers' Silverware

Fancy Table Pieces, Saturday, $1.00.

When giving gifts, quality is even more important than when buying for home use. Every piece of this artistic silverware may be presented with the utmost confidence. We fully endorse the maker's absolute guarantee of A1 quality.

259 Fancy Table Pieces William A. Rogers' Extra Heavy Silver Plate, fancy pattern handles, including Pen Knives, Berry Spoons, Fish Forks, Tea Spoons (set of six), all in white silk-lined cases, manufacturer's list prices $2.75 and $2 each, Saturday, your choice at **1.00**

'Cutwell" Razor and Strop, 1.00

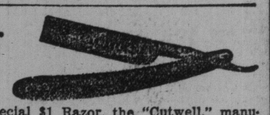

We wish to introduce our special $1 Razor, the "Cutwell," manufactured by the best Hamburg cutler. This razor is finely ground, highly tempered, and fully warranted, and is, we believe, the best value given at $1. To emphasize this introduction we will, on Saturday, give to each purchaser of a "Cutwell" Razor a good canvas and leather swing strop.

"Cutwell" Razor, 5-8-inch wide, square point, full hollow ground, reinforced, full polished, in black rubber handles, name "Cutwell" etched in gold on blade, with one canvas and leather swing razor strop, black enamelled handle, razor and strop, Saturday **1.00**

THE ROBERT SIMPSON COMPANY, LIMITED

- XMAS SHOPPERS -

It's no small task to select suitable gifts for your friends and relations at this time. We suggest including on your shopping list fur garments of some description. Here we attach a memo of goods specially manufactured for this trade in our big workroom. Every bit is manufactured of selected fur and is guaranteed good.

Ladies' Gauntlets, Muffs, Etc.

Persian Lamb Gauntlets, $5.50 upwards.
Astrachan Gauntlets, $3 upwards. Electric Seal Gauntlets, $3.50 upwards. Greenland Seal Gauntlets, $3 upwards. Ladies' Muffs of different furs commencing at $3. Good Alaska Sable Muffs, $8 and $10. Mink Muffs, $20 and $25.
Ostrich Feather Boas, made by the great Parisian manufacturers, of full long designs, all prices according to length.

Scarf Caperines.

Mink Scarfs, made of 4 skins, with heads and tails, $25 to $50.
Mink Scarfs, made of 2 skins, $16 to $20.
Stone Marten Scarfs, 4 skins, $25 to $ 0.
Stone Marten Scarfs, 2 skins, $13 to $22.50.
Scarfs of Russian Sable and Hudson Bay Sable at all prices. Muffs to match all these scarfs.
Ermine Sets—Plain Caperines or trimmed with Arctic Fox, $65. Ermine Scarfs, $10 to $30.
Chinchilla Sets, $50 to $150.
Fox Sets, red, blue, sable, Isabella, etc., $20 upwards.
Alaska Sable Scarfs, $5 to $20.

Caperines, commencing at $7.50 and running upwards, with a special line of Persian Lamb and Alaska Sable, which were $35, for $25.

Fur Boas.

The long Fur Boa has the big call this winter. We have them in Bear and Fox and Blue Lynx, with muffs to match extra. Blue, black, grey, brown, white and Isabella Fox, in full and flat stole effects, $15 to $50.

Ladies' Jackets.

Alaska Seal Jackets, a special line, 24 inches long, ready to wear, $185.
Persian Lamb Jackets, plain designs, $75 to $105.
Persian Lamb Jackets, with collars and revers of mink or stone marten, $125.
Reefer fronts extra.
With Alaska Sable collars and revers, $110 to $120.
Electric Seal Jackets, with mink or stone marten collars and revers, $75.
Plain Electric Seal Jackets, $30 to $45.

Store Open Saturday Night.

The W. & D. Dineen Co., Limited,
Cor. Yonge and Temperance Sts,

Punch's Joke.

London, Dec. 4.—Punch scores Canada in the following fashion: "A feature of recent times is the way in which the colonies have been drawn closer to the Mother Country. One or two of them now promise to be especially close in the matter of contribution to the national navy."

Three Thousand Lives Lost.

San Francisco, Dec. 4.—From the Guatemalan coast the Pacific mail steamer, City of Sydney, brings news that the deaths resulting from the recent eruption of Santa Maria volcano numbered about 3000.

SCORE'S

Discriminating Buyers Are Appreciating Our Overcoat Values

New line of heavy Cheviot Overcoatings, special **$27.00**

Made up in very latest style.

R. SCORE & SON,
Tailors and Haberdashers, 77 King Street West.

Our Ice Cream Genie

never fails to please. His Ice Cream is delicious—mere cream, sugar, and fruit or flavor frozen—its all in knowing how. Give order for dinner by 5.00 P. M. 'Phone, North 2040.

CITY DAIRY CO., Limited
Spadina Crescent, Toronto, Canada

13

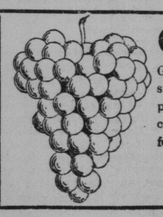

Grapes All Winter.

Grape Juice has been the delicious beverage of mankind since history began, but it is only recently that the art of preserving the juice from fermentation has been discovered. Grapes all winter—just the juice, only $1.75 for a dozen quart bottles. Ask your grocer or druggist.

J. J. McLAUGHLIN, Chemist,
151 Sherborne St.