INANCIAL BROKERS.
R & HAMMOND
STOCK BROKERS and Financial Agents. Members Toronto Stock Exchange. Government Municipal Rail-Trust, and Miscellaneous Debentures on London, (Eng.), New York and Toronto Exchanges bought commission.
GORMALY & CO.
STOCKS,
N and PROVISIONS
and 58 VICTORIA ST.
Freehold Loan Bldg.
PRIVATE WIRES.
RNE CAMPBELL
er Toronto Stock Exchange).
OCK BROKER.
executed in Canada, New ndon and
AGO BOARD OF TRADE.
RY A. KING & CO
Brokers.
S, GRAIN, PROVISIONS.
Wires. Telephone 2031
g St. East, Toronto.
. E. WEB'B
of Toronto Stock Exchange, 2 reet, buys and sells stocks on all Money loaned on stocks and min 'Phone 8237.
SSON & BLAIKIE,
ronto Street, Toronto, and Sell Mining and other
STOCK
ns and information gladly fur
ndents in Montreal, New York London and also the West.
AMES & CO.
VESTMENT AGENTS,
AND BOND Bought and principal Stock Exchanges on
ALLOWED on Deposits, subje on demand.
TO LEND on marketable secu rable rates.
Financial Business Transacted.
STREET WEST, TORONTO.
Morley & Co.
ers and Financial Agents,
Toronto Mining and Industrial ge. Mining Stocks bought and sold on commission.
Life Building, Toronto.
250.
RIPTIONS FOR STOCK IN
L LIFE ASSURANCE CO.
RECEIVED BY
Stark & Co.,
6 Toronto Street.
iculars furnished on application.
C. BAINES,
er Toronto Stock Exchange.) l sells stocks on London, New treal and Toronto Stock Ex Mining Stocks Bought and Sold sion.
ia Permanent Buildings. 20. 20 Toronto-street.
eller's Best Story
the title of a neat booklet issued Commercial Travellers' Mutual Society, concisely their method of is ife Insurance at cost by the of economic management and sed mutuality. ake only special risks—known mercial Travellers, Mercantile erks and Salesmen, and to them red the best terms that safety omy will allow. for Booklet to
SCOTT, SECRETARY, Yonge Street, Toronto. Assessment System
TO LOAN ON STOCKS
debentures on convenient terms.
ALLOWED ON DEPOSITS. Highest Current Rates.
Savings and Loan Co Limited. 78 Church-street.
LET...
FFICES, AREHOUSES, LATS.
SKEN & CO., 23 Scott-St.
oultry Netting
Galvanized rbed Wire.
LEWIS & SON
LIMITED,
ing and Victoria Streets, TORONTO.
LEMONS.
and 330 at.....$2.75 per box and 360 at.....$2.50 " rices for 5 and 10 box lots rs. 36
yson Commission Co., Limited, Market Street, - - Toronto.
KILLER.
cause a return in lesser or yourself against the possibility hold of this unwelcome guest.
ited, Canada Life Building.

Grand Opportunity for Live Grocer
To secure the rental of Haulan Point Grocery, with counter and shelving; 300 tons of ice. 135
H. H. WILLIAMS, 10 Victoria St.

The Toronto World.

ENVELOPES
IN ALL SIZES.
DONALD BAIN & CO.,
25 JORDAN ST.

TWENTIETH YEAR — TEN PAGES—THURSDAY MORNING MARCH 23 1899—TEN PAGES — ONE CENT

IT FAVORS UNCLE SAM

How a Preferential Tariff, Made for Britain, Does the Work.

MR. WALLACE SHOWS IT UP

The "Preference" is on the Goods That the Mother Country Sells Little to Canada,

While the United States Gets the Trade — Sir Richard Cartwright Yet Has Hopes as to the Result of the Washington Commission—The Cotton Industry and How the Duty Has Been Increased — Still Debating the Address.

Ottawa, March 22.—The debate on the address in the Commons has had more variety imported to it to-day, from the fact that no less than six speakers, three on each side, have participated in it, and the quality of the debate has been well sustained by the Conservative speakers, Messrs. Wallace, Taylor and Monk. Mr. Wallace made the speech of the day, dealing with the so-called "preferential" tariff, the Washington negotiations and the National Policy in a most admirable manner. Sir Richard Cartwright was not up to date in trying to explain and excuse the Washington failure, but "Richard was himself again," when he got to abusing Sir Charles Tupper. Indeed, he was so much himself that Mr. Speaker had to call him to order. Interest has not abated, as was shown by the galleries being well filled at both sittings. The indications are that the debate will go on in the Commons until Tuesday or Wednesday next, when the Easter recess will be taken.

In the Senate the address was passed to-night and there will probably be an adjournment of that body on Friday for two or three weeks.

IN THE COMMONS.

Sir Richard Said That if Retaliation Was Necessary It Would Come.

Ottawa, March 22.—(Special.)—Sir Richard Cartwright resumed his speech on the address in reply to the Speech from the Throne, at 3 o'clock this afternoon and spoke just an hour. He began by boasting of the election by acclamation to-day in Levis of a successor to the late Dr. Guay, and followed this up with a plea for shortening the debate on the address, as many of the subjects would be debated again when the redistribution and other bills were brought in.

He took up the question of the Washington conference and said it was a very important matter that on such a commission, Great Britain should have been represented almost entirely by Canadians.

Mr. Wallace: You didn't accomplish much.

Sir Richard: "My honorable friend would do well to remember the proverb about children and certain other persons, not judging by work half done." He then went on to say that the commissioners had made every effort to effect a settlement of all the questions open between the two countries, and still hoped that there would be a satisfactory conclusion reached. He deprecated retaliation, but if it became necessary to strike back, we should do so in a sensible manner and be careful not to injure ourselves in trying to spite our neighbors. He brought up his old friend the exodus and said that it had ceased and that the tide of immigration had been towards Canada.

HON. CLARKE WALLACE

Shows How the Preferential Tariff Works in Favor of the U. S.

Hon. Clarke Wallace rose at 4 o'clock and was greeted with hearty applause. He at once attacked the so-called "preferential" tariff in favor of Great Britain, and argued at considerable length to show that while nominally giving a preference to British goods, the present tariff had been so arranged that where any preference at all was given it was to goods manufactured in the United States and not to goods made in Great Britain. He went over a large number of items in the tariff, comparing the old rates of duty with the new rates, and claiming that while on the classes of goods which were most largely imported from the United States there had been some reduction, on goods which were most largely imported from Great Britain there had been no real reduction, because in most cases the old duties had been raised so much that the 25 per cent. preference did not result in any appreciable preference.

The Question of Oil.

As instances of this he said: Take the article of oil to begin with. The duty on coal oil, which we get entirely from the United States, was six cents per gallon, and they have reduced it to five. But they did more, as I shall presently show. The duty on linseed oil was ad valorem; it amounted to about 6½ cents per gallon. What did they do? They increased it, if I may borrow an expression of the Minister of Customs; they increased the duty on linseed oil 25 per cent. of the linseed oil that is brought into Canada, seven-eighths of it is from Great Britain and one-eighth from other countries. They add 25 per cent. to the duty on linseed oil, then they give Britain a preferential tariff and take 25 per cent. off. Was not that an admirable concession to Great Britain? I could mention hundreds of other items to the same effect, but I shall confine myself to a few important ones.

Iron or Steel Scrap.

Take iron or steel scrap. The old duty was $4 per ton. The new duty was $1. They have reduced the duty on that. There were $75,000 of imports from Great Britain and $458,000 of imports from other countries. They have reduced the duty very largely, but not for the benefit of Great Britain, because she supplies less than one-seventh of what is imported into Canada. Then take the duty on pig iron. The old duty was $4, the new duty is $2.50. We imported from all other countries $330,000 worth and from Great Britain $50,000 worth; that is, you have more than 5½ times as much from the other countries, chiefly from the United States. Altogether I might say they give the States the benefit of a reduction, if we use the figures of the Minister of Customs, of 62½ per cent. in the duty. That is a great deal more than 25 per cent. preference to Great Britain. Then they make us pay it by a direct tax upon the people by increased bounty.

Rolled Iron.

Then take the article of rolled iron or of

Continued on Page 4.

FIRE LOOS FOOTS $50,000

Paper Box and Metal Working Factories Almost Wholly Consumed Last Night by Flames.

FIREMEN FIGHT FOR 3 HOURS

A Host of Fire Appliances at Work—Damage Partially Covered by Insurance.

West Adelaide-street, near York-street, was the scene of a fire last night, which resulted in a loss of nearly $50,000.

The building at 122 and 124 was practically a new structure, built five years ago for the use of Douglas Bros., the owners, who are sheet metal workers and roofers. This firm, however, only occupies three storeys at the western side, the whole remaining part being taken up by the Elliott & Brooke Paper Box Manufacturing and Embossing Company.

Spied a Blaze.

The blaze was first seen at 8.40 p.m., by Police Constable Sockett, who was on duty at York and Adelaide-streets. He heard glass cracking, and, looking in the direction whence it came, saw flames bursting out of a window on the second flat in Elliot & Brooke's premises. He ran to the box at King and York-streets, but, owing to the circuit being out of order, could not send in an alarm. Going to the patrol box, he telephoned in a still alarm to central station at Lombard-street Hall. By the time the fire fighters were on the scene the upper part of the building was a raging furnace, and the flames were going skyward by leaps and bounds.

Wind Fans Blaze.

A strong wind fanned the flames to fury, and whirled sparks and cinders into the faces of firemen and spectators for blocks around.

A general alarm brought the engines, aerial ladder, water towers and brigades from all sections of the city, and soon the surrounding streets were filled with fire-fighting appliances. Hose was played on the front of the building from the nearby hydrants, but soon had to give way to the more effective water-tower and aerial ladder.

Fighting the Flames.

At the corner of York and Richmond-streets the "W. P. Hubbard" engine was placed, and supplied two lines of hose, which were run through a lane between 157 and 159 York-street to the rear of the burning building.

Near Adelaide-street the "Ronald" stood, and pumped water for the water-tower, and also supplied an additional hose, which ran into the rear.

The "J. B. Boustead" was on Adelaide-street, and did service by supplying the hose for the aerial truck and another line on the front of the premises. Along Adelaide-street another line of hose was run, and several firemen climbed on to Hing Quong's Chinese laundry roof, and played the stream on the west side of the building. By this time the flames in their fury had worked their way through an 18-inch brick wall, and soon the inflammable material, paper boxes, etc., in the two upper flats of the western side, were devoured.

Guns Sticks to It.

Chief Graham gave orders for the hose attached to the aerial truck to be played on this part of the building. The nozzle was in the hands of Fireman Alex. Gunn of the Lombard-street section, and for two hours he remained in that lofty and dangerous position, until the flames were practically subdued.

With all possible appliances working to the best advantage, the firemen for a time were unable to make their efforts tell. Several times it looked as if the fire was under control, and large clouds of black smoke would roll out. Then, suddenly a sheet of flame would spread almost across the street and again danger of spreading to adjoining premises was apparent.

Machinery Falls.

During the progress of the fire when the flames had devoured the supports of the upper floors the crowds were startled by occasional crashes caused by the heavy machines in their descent to the basement below. One huge cutting machine fell from the fourth floor, and tore everything with it, thus making new avenues of escape for the flames.

The firemen expressed surprise at the endurance of the walls and roof, which held together despite the roaring furnace which they enclosed. Now and then when the flames would light up the building the metallic covering on the flooring could be seen in squares, warped out by the intense heat.

After Three Hours.

It was nearly three hours before the fire was got under control, and during all that time Chief Graham directed the movements of the firemen, whose efforts were wholly instrumental in confining the blaze to the one building.

A Total Loss.

The entire contents of the portion of the Elliott & Brooke firm, with the exception of the office fixtures, will be a total loss.

The stock and machinery were valued by Mr. Brooke, one of the partners, at $25,000. He says the insurance will run between $16,000 and $19,000 in local companies, including the Liverpool and London, which carries a large share of the risk. This firm has only been in business three years and was employing 75 hands, principally young girls. This season has been an unusually brisk one for the firm and the employes were obliged to work overtime to keep up with the rush of orders.

It Cost $40,000.

The building was a five-storey brick structure, with metallic roof, and was erected at a cost of $40,000. The loss about $20,000 is covered by insurance in the Western Assurance Company. The Canada Permanent Loan and Savings Company control the building.

Loss by Water.

That portion of the building occupied by Douglas Bros. was damaged, mostly by water. Stock and machinery are valued at $10,000, and about one-fifth of this amount will cover the loss. This firm employed 25 men.

A Panic Created.

The fire created a panic among the residents of York-street. With great difficulty the police were able to prevent them from carting their personal effects to the street.

Deputy Chief Stuart was in charge of the police, and reinforcements were sent to handle the crowd, from the outside precincts. Street car traffic on York-street was diverted by way of Yonge-street by Roadmasters Greene and Wallace. Not until the heavy thunder shower fell did the crowd make any attempt to leave the scene of the conflagration.

Fireman Hurt While at Work.

While at work at the Adelaide-street fire last night Fireman Thomas Jones of the Yonge-street section had his hand badly cut with flying glass. The wounds were dressed at the Emergency Hospital.

All druggists sell Oriental pomade.

Dunlop's Cheaper Roses.

Fresh cut roses at 75c per dozen and upward. Dunlop's roses are graded according to length and strength of stem. The roses at 75c per dozen are absolutely fresh cut and in all colors at Dunlop's salesrooms. ed

Fetherstonhaugh & Co., Patent Solicitors and experts, Bank of Commerce Building, Toronto.

Old Havanas at McConnell's.

Only a few boxes left of good old Havanas. Nothing made to-day to equal them. Corner Colborne and Leader-lane.

GALICIANS TO DIE MAY 26

Winnipeg Will Have a Double Execution Just After the Queen's Birthday.

THE YOUNGER MAN WAS COOL

But the More Aged Murderer Was in a State of Painful and Abject Misery.

Winnipeg, March 22.—(Special.)—The Galician murderers were sentenced to-day to die on May 26. The prisoners, Wasyl Guszczak and Simeon Czuby, were brought, handcuffed together, and placed in the box, when the handcuffs were removed. Czuby was dressed as he was all through the trial, but Guszczak appeared with his blue serge coat, which replaced the customary Galician sheepskin coat.

Guszczak, who is about 25 years old, looked unchanged, but Czuby, who is probably 50, looked the picture of misery. He clasped his hands together, and leaned over the edge of the box, as if suffering great mental agony.

The judge asked the interpreter to translate the usual question: "Wasyl Guszczak, have you anything to say as to why sentence of death should not be passed upon you?"

The Young Man Was Cool.

Guszczak replied without a tremor in his voice, and with unchanged demeanor, and, having spoken a few words, seemed satisfied with what he had said.

"He says," was the matter-of-fact reply of the interpreter, "that sentence of death should not be passed upon him."

The question was next asked Czuby. The old man began to talk rapidly in a broken voice. "He says," said the interpreter, "that he had nothing to say except that he is guilty."

The Sentence.

In passing sentence, which was translated clause by clause to the prisoners, Judge Killam said: "You have both been convicted by fair and impartial juries of murdering Wasyl Bojecko and his four children. Your crime was an awful one. You have been given the same kind of trial as Canadians are given when charged with the same kind of crime. The Government retained lawyers to defend you and see that you had a fair trial and every chance to meet the charges and show you were not guilty.

"I can hold out no hope that your sentences will be changed, and I can only advise you to prepare yourselves for the awful change. If you wish to see any priest or minister of religion you may do so at such times and under such regulations as the jailer may prescribe."

Czuby in Great Distress.

Guszczak showed no change. His nerve did not desert him for an instant. It was evidently a serious matter with him, but he was prepared for it. On the other hand, Czuby cringed and wrung his shoulders as if crushed under a great weight or smarting from a heavy blow. The motion of the shoulders was repeated several times, and the prisoner muttered to himself as if pain was piercing him through and through.

At the conclusion of the sentence the men were again handcuffed together and led away into the jail. The Galicians came here in April last.

AN ADVOCATE OF TRUSTS

Prof. Ashley Defended Them at a Banquet of the British Economic Association.

GOOD WORD FOR STANDARD OIL

The Speaker Claimed That Trusts Tended to Steadiness in Rate of Pay to Labor.

London, March 23.—At the banquet of the British Economic Association this evening, Sir Robert Giffen, former assistant Secretary of the Board of Trade, presiding, Prof. Ashley delivered an interesting address on the position of trusts in the United States.

Prof. Ashley said the trusts were mainly the outcome of an attempt to get rid of the disastrous effects of cut-throat competition. The public, in his opinion, had greatly exaggerated their power to rule prices. He contended that the general tendency of trusts in the United States was, in fact, to lower prices, as had been seen in the case of the Standard Oil trust.

Undoubtedly, the trusts gave an advantage to the capitalists, but they also tended to secure steadiness in the rate of remuneration for labor, and to promote continuity of employment and an increased stability in industry.

KILLED BY A SNOWSLIDE.

Little Edith McCaffery of Woodgreen Place Lost Her Life Last Night.

Little Edith McCaffery, the 5-year-old daughter of Robert McCaffery, a laborer, in the employ of the St. Lawrence Foundry Company, was missed from her usual place at tea time last night, and the parents became alarmed. Searching parties were organized and enquiries were made concerning her whereabouts, from relatives and friends. The police also were notified, but no person had seen or heard anything of her. About 9 o'clock while P. C. Guthrie was on duty on East Queen-street, he was attracted by a large pile of snow at the side of Woodgreen Methodist Tabernacle.

The constable, fearing that more snow might cause a fatality, took steps to prevent another fall from the roof. Kicking the heap to one side he was surprised to see the arm of a child. Making further investigation he found the body of the missing girl. The little child had evidently been passing at the time when a large drift of snow slipped off the roof and buried her. The parents are distracted over the sad affair. The body was taken to the home of the parents at 8 Woodgreen Place.

Cook's Turkish and Russian Baths. Open all night, 202 and 204 King-St. W.

To-Day's Program.

Annual Meeting of O.S.A., 3 p.m.
Krehbiel Lecture in Association Hall, 8.
A Lecture in West Association Hall, S.
Lecture in St. Stephen's School House, 8.
St. James'-square Presbyterian Church Lecture, 8 p.m.
"Shore Acres" at the Grand, 8 p.m.
"Around the World in Eighty Days" at the Princess, 2 and 8 p.m.
"The New Boy" at the Toronto, 2 and 8.
Bijou, 2 and 8 p.m.
Empire, 8 p.m.
Legislature, 3 p.m.

Pember's Turkish and Vapor Baths, 127 and 129 Yonge. Bath and bed $1.00.

No Press Required.

Write your letter, Place it in our "Eureka" Letter Copying Book, result as good a copy as can be obtained in a press. $1.00. Blight Bros., 81 Yonge-street.

Cook's Turkish and Russian Baths. Bath and Bed $1.00, 204 King St. W.

A PRETTY SMALL GRIST.

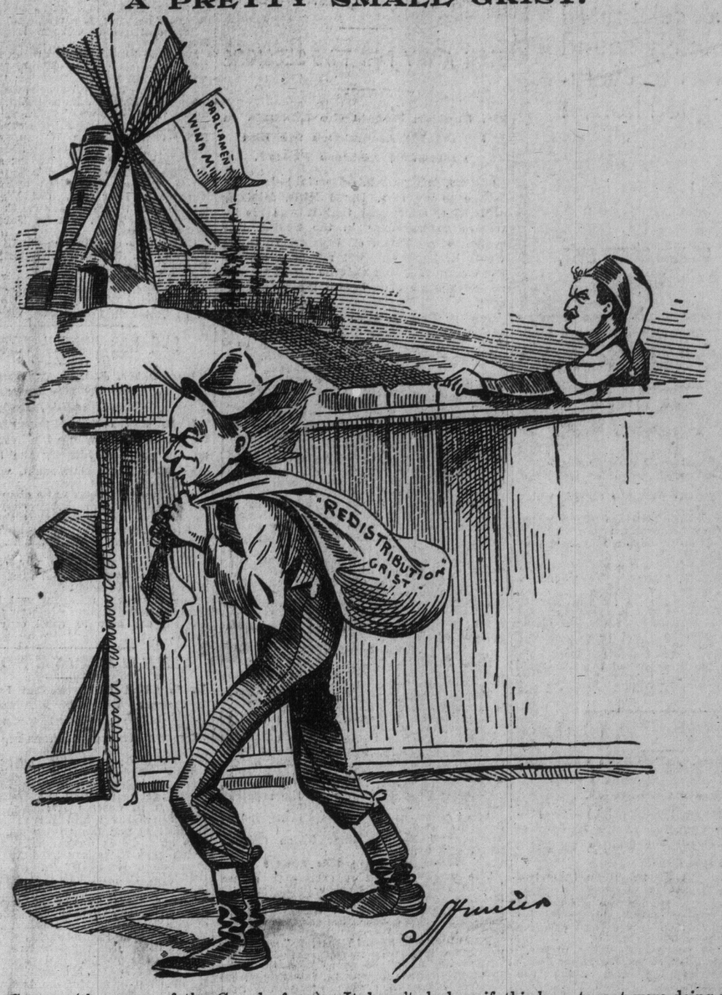

JACK CANUCK (the owner of the Canada farm): It doesn't look as if this here tenant were doing much to develop the resources of the farm when that's the biggest grist he can bring to mill.

RHODES' TRIUMPHAL TRIP.

The South African Magnate is Again in High Favor in the British Metropolis.

TELEGRAPH LINE NOW ASSURED

And a Long Step Taken Towards the Accomplishment of Cape-to-Cairo Railroad.

London, March 22.—Cecil Rhodes has now returned to London, having done much for himself and the interests he represents during the six weeks of his absence. In fact, he has quite rehabilitated himself in the eyes of his fellow-countrymen, who until now had not forgiven the disastrous Jameson raid, while his interview with the German Emperor may directly affect European politics.

As for the actual result of Mr. Rhodes' negotiations, the telegraph line from the Cape to Cairo is now a matter of certainty, while the railroad over the same route is at least placed more definitely among the probabilities of the immediate future.

Future of Central Africa.

Central Africa, once connected with Europe by telegraph, it is prophesied by Mr. Rhodes' friends here, would become a new land, of enormous potentialities. It is also universally recognized that railway communication is of vital, pressing importance. With regard to this, Mr. Rhodes has obtained satisfactory assurances that, whether or not German capitalists step forward, permission to put the new line through German territory will be accorded.

Failing this, however, the Englishman has obtained the consent of the King of the Belgians, under certain conditions, to run his railway through the Congo Free State.

High in British Esteem.

The energy, enthusiasm and self assurance displayed by Mr. Rhodes in this triumphal trip have placed him, it may really be said, on the pinnacle of the estimation of the British public. It is safe to say that there is no more popular British hero to-day, not excepting Lord Salisbury.

HICKS-BEACH AND CHAMBERLAIN

Are Said to Be at Loggerheads Over Rhodes' Scheme.

London, March 23.—Considerable dissension is reported between the Chancellor of the Exchequer, Sir Michael Hicks-Beach, and the Secretary of State for the Colonies, Mr. Joseph Chamberlain, the former opposing and the latter favoring the African schemes of Mr. Cecil Rhodes.

The Daily Chronicle says: "We understand that Mr. Rhodes has sent the Government a virtual ultimatum, asking whether it intends to accede to his request to guarantee the interest on the Tanganyika section of the Cape-to-Cairo Railway, failing which he intends to lay the situation before the chartered shareholders."

Good billiard players are all playing billiards. The new "Superior" tables at the Rossin House have caught them. Everybody says they are the finest they ever played on.

Dandruff cured by Oriental pomade.

Nearing the End.

Only nine days more and our big discount and moving sale will be over. This week choice of 500 colored shirts, regular $1.00, $1.25, for 74c. Remember 20 per cent. off every purchase during this month. Sword, 55 King-street east.

Pember's Turkish and Vapor Baths, 127 and 129 Yonge. Bath and bed $1.00.

No Press Required.

Write your letter, Place it in our "Eureka" Letter Copying Book, result as good a copy as can be obtained in a press. $1.00. Blight Bros., 81 Yonge-street.

Cook's Turkish and Russian Baths. Bath and Bed $1.00, 204 King St. W.

THE B. C. MEMBERS PROTEST

Against the Winnipeg Federal Government Organ's Abuse of "Joe" Martin.

A SERIOUS TACTICAL BLUNDER

To Antagonize So Powerful a Liberal as the Attorney-General of British Columbia.

Winnipeg, March 22.—(Special.)—The Tribune publishes the following Ottawa despatch to-night: "I am informed that members from British Columbia waited on the Government, or members thereof, and entered a strong protest against the campaign in The Winnipeg Free Press, against Joseph Martin. The deputation represented that Mr. Martin was a powerful Liberal factor in British Columbia politics, doing yeoman work for the cause of real Liberalism and it was a serious tactical blunder, as well as a great injustice to have newspapers representing the political organ attacking so powerful a friend."

As everybody knows, Sifton and Martin are at daggers drawn.

Greenway is With the Machine.

The debate on the address was continued in the Legislature this evening. Mr. Greenway has declared for the old policy of the Liberals on the tariff and abolition of the Senate.

C. P. R. IN THE PACIFIC.

The Three "Empresses" May Be Put on the Australian Route—Big Boats for China.

Vancouver, B.C., March 22.—Mr. William Whyte, manager of the C.P.R. line west of Fort William, in an interview, said: "The scheme of changing the Empress steamships over to the Australian route, and putting on modern big steamships for the Oriental run, has been in consideration for some time. Some such arrangement will be made eventually. The Australian steamship contract runs out next year."

The foregoing evidently has reference to the steamship competition in the Orient put up by the Great Northern Railway, from Tacoma to China and Japan.

In Lady Curzon's House.

London, March 22.—Ambassador Choate has decided to take No. 1 Carleton House terrace, which Levi Z. Leiter of Chicago bought last year for his daughter, Lady Curzon, who is now in India.

Armeda Ceylon Tea has the flavor.

Big Ben Scotch Whiskey.

Big Ben Scotch Whiskey is a special blend of the finest old Highland whiskeys; guaranteed 10 years old before being bottled. Agent for Ontario, W. Mara, 79 Yonge-street. 'Phone 1708.

Herring-bone effects in blue serges. Very popular for D.B. sack coats. Geo. Harcourt & Son, merchant tailors, King St. West. 246

Weather and "Old Probs" Disagree.

On March 21 the almanac said "Spring Commences." But we will have to "bide a wee," while we wait to hear the spring poet coin sonnets over one of those flavorescent Havanas, which Mr. Muller has imported. The opening of the new smoking room will be an event worthy the pen of a Kipling.

Oriental pomade is the only remedy that will positively cure dandruff.

March winds cause rough skin. Prevent this by using Bingham's Lanoline Cream—unequalled for chapping, roughness or redness of the skin. Bingham's Pharmacy, 100 Yonge-street. 246

YANKEE WRATH AT MINTO.

Considerable Ill-Feeling In New York About the "Treatment" Accorded Col. Turner.

SMACKS TOO MUCH OF ROYALTY

And a Howl May Be Expected From the Tail-Twisting Newspaper Fraternity.

Montreal, March 22.—(Special.)—The New York correspondent of The Star sends the following to The Star: "It is no exaggeration to say that Lord Minto's punctilium, as shown by the treatment accorded Col. Turner, the United States Consul-General at Ottawa, at the Governor-General's reception last Saturday evening, has caused considerable ill-feeling here. From the American point of view, the affair smacks too much of royalty for this continent, and the newspapers may be expected to howl over it, more or less. Public sentiment in the United States has been very favorably inclined towards Canada of late, and anything calculated to change the current is to be regretted. It is to be hoped that some explanation will be forthcoming, which will at least absolve the Governor-General from intended discourtesy to a high American official.

BARON HERSCHELL'S BODY

Was Laid Away in a Vault at Tincleton, Dorsetshire, With Simple Ceremony.

London, March 22.—The remains of Baron Herschell, who died at Washington on March 11, and over which funeral services were held yesterday in Westminster Abbey, were interred to-day in a vault in a secluded country church yard at Tincleton, Dorsetshire. The interment ceremony, which was of the simplest character, took place in the presence of the family of the deceased, representatives of the Queen, the Prince of Wales, Duke of York and the American Society in London, as well as of a large attendance of local residents, including Mr. Thomas Hardy, the novelist.

The Easter Event at Dineens'.

Up to the present moment seven different spring Derby shapes, in four different shades, and five different crash hat shapes, in five different shades, and four different styles of Silk Dress hats, from as many different makers, have arrived for the display in the men's section of Dineens' grand Easter Hat Opening. Over 5000 new spring hats, from eight different well-known English and American makers, are already in, and as many more are on their way by rail and ocean steamers, to arrive during the next six days. And one of the unique attractions of Dineens' Easter Hat Show will be the imported fashions in elegantly designed straw and felt hats for ladies.

Pember's Turkish Baths, 129 Yonge-St.

Monuments.

Call and inspect our stock and get our prices before purchasing elsewhere. The McIntosh Granite & Marble Company, Limited, 524 Yonge-street. Phone 4249.

DEATHS.

BRITTAIN—On March 21, Martha Young, beloved wife of William Brittain.
Funeral Friday at 2.30 o'clock from her late residence, 53 Bathurst-street.

CHESNUT—On Wednesday, the 22nd inst., at 666 Ontario-street, Nora Pauline, youngest daughter of Herbert and Louise Chesnut, aged 7 years and 3 months.
Funeral private.
Hamilton and Montreal papers please copy.

MACDONALD—Lost in the Windsor Hotel fire, New York, on Friday, March 17, Isabella Macdonald, widow of the late Hugh Macdonald and sister of Mrs. Hay and Mrs. Nixon of Toronto.

CARLYLE SPEAKS OUT.

The Manager of the B. A. C. Has Made a Statement to The World

WHICH MEANS BIG THINGS

An Entirely New Ore Chute Has Now Been Opened Up for 80 Feet in the Le Roi.

A Vein of Solid Ore 67 Feet Wide and Averaging From $10 to $60 to the Ton—Solid Streak of High-Grade Ore on the 700-Foot Level—Another Good Ore Chute on the Columbia-Kootenai.

Rossland, B.C., March 22.—(Special.)—W. A. Carlyle, manager of British America Corporation properties, who is well known to be extremely conservative, made the following statement to The World to-day:

In Le Roi mine on the 600-foot level, an entirely new ore chute has now been opened up for the length of 80 feet, showing for that distance a vein of solid ore 67 feet wide, averaging $40 to $60 per ton. The present face is one mass of solid high-grade ore. The discovery of the new chute, 800 feet west of the shaft, adds greatly to the value of the mine. On the 700-foot level also there has recently been found a solid streak 45 feet wide of high grade ore.

This level is opening up magnificently as it is pushed towards the west. On the 800-foot level the showing is most favorable. Altogether the mine probably never looked as well, as at the present time. The present output of 300 tons a day will be maintained until the new hoist is put in, after which the output will be much increased.

In the Columbia-Kootenai since the new year, in driving the Number Four tunnel a good chute of ore, one to five feet wide, carrying values of from $15 to $30 per ton, has been opened up for a distance of 200 feet and at the western end of this ore chute an upraise has been made to tunnel number three, 120 feet above, and this has shown almost a continuous ore body two to six feet wide, that has given daily assays of from $30 to $50 in gold. It now looks as if a fine ore chute of first-class ore had been blocked out above this tunnel. Other faces are in ore, some of which are giving favorable assays, and this mine now promises to be a heavy producer.

This will convince all who know Mr. Carlyle's reputation that the Le Roi and Columbia-Kootenai are destined to become immensely profitable. A.B.M.

THE POPE DESPONDENT.

"I Shall Not Live a Week," is Said to Have Been His Ejaculation on Sunday.

London, March 23.—The Rome correspondent of The Daily Telegraph says: "The Pope is beginning to suffer from depression. During the service on Sunday he asked one of his personal attendants how many in the Congregation, he (the attendant) thought really rejoiced in his recovery. Then he added, despondingly, 'What mockery it is—this thanksgiving for my recovery! I shall not live a week.' The exclamation was followed by a prolonged and alarming fainting fit."

They Will Call Dr. Connell.

New York, March 22—At the session meeting of the Fifth-avenue Presbyterian Church to-night it was decided to call a meeting of the members of the church for April 5, for the purpose of electing Rev. Alexander Connell as pastor of the church. The action taken by the session to-night means practically the election of Dr. Connell.

To Europe, 1899.

The Anglo-American Bank, Limited, London, England, opens temporary accounts and gives other special facilities to travelers. Apply to Bank of Toronto and branches, or printed circulars supplied by W. S. Kerman, 37 Yonge-street, Toronto. Mr. Charles Johnston, of the well-known shipping firm of W. Wingate & Johnston, is a director. 246

Colder Again.

Meteorological Office, Toronto, March 22.—(8 p.m.)—The area of low pressure which was centred over Illinois yesterday moved to Lake Huron this morning and completely disappeared. Meanwhile another depression was formed in its wake, which is now central over Lake Erie and is moving rapidly northeastward. It is developing and will give unsettled weather throughout Quebec and the Maritime Provinces. Higher pressure and finer weather is moving eastward from the west towards the lakes.

Minimum and maximum temperatures: Victoria, 32—44; New Westminster, 30—38; Kamloops, 12—30; Calgary, 16 below—8; Battleford, 14 below—8; Qu'Appelle, 20 below—4; Winnipeg, 20 below—8; Port Arthur, 8—28; Parry Sound, 14 below—20; Toronto, 34—40; Ottawa, 12—28; Montreal, 12—30; Quebec, 4—20; Halifax, 14—34.

Probabilities.

Lower Lakes — West to north winds; fair; lower temperature; local snow flurries.

Georgian Bay—West to north winds; fair; lower temperature; light local snow falls.

Ottawa Valley, Upper and Lower St. Lawrence—Unsettled at first, with light local snowfalls, then clearing, with lower temperature.

Maritime—Strong winds or moderate gales, mostly easterly; unsettled, with snow or rain.

Gulf—Unsettled with snow.

Lake Superior—Fine, stationary or a little higher temperature.

Manitoba—Fair weather; higher temperature; local falls of snow to-night.

The men's five-dollar mackintoshes at Oak Hall Clothiers, 115 King-street east, are made by a celebrated maker, and guaranteed as to everything that goes to make a good, honest waterproof coat. There is a variety of patterns in cape and Chesterfield style.

Steamship Movements.

March 22.	At	From
Anchoria	New York	Glasgow
K. Friedrich	New York	Bremen
Numidian	Halifax	Liverpool
Assyrian	Glasgow	New York
Scandinavian	Glasgow	Boston
Halifax City	Halifax	London
K. W. DerGrosse	Bremen	New York
Catalonia	Queenstown	Boston
Saale	Alexandria	New York
St. Paul	Southampton	New York
Alesia	Hamburg	Portland
St. John City	London	Halifax
Memnon	London	Portland