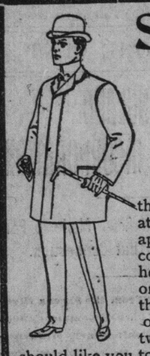

Spring... Overcoats For Men.

It's a wise provision of Nature and Fashion that causes the budding of the Spring Overcoat at precisely the time that the Winter Overcoat is approaching its sere and yellow leaf. And now come the days too, when the winter coat feels heavy—there's an instinct to carry on your arm, or dispense with it altogether. All this makes the showing of our new Spring Overcoats a matter of interest and profit. We have tried to excel in two features—style and price advantage. We should like you to see how well we have succeeded.

We cannot claim to sell the cheapest Overcoats made. We don't like them. But we do think you will find these the cheapest-for-the-prices you have seen. The styles are absolutely right, of course, and the finish is of the best.

Your choice between 7.50 and 15.00
Youths' sizes . . . 5.00 to 10.00
Boys' sizes . . . 4.00 to 7.50

EASTER SUNDAY

has become by universal custom the day upon which the men of fashion mark the advent of Spring by donning their new Spring Clothing. We are the acknowledged leaders in the furnishing of Men's and Boys' apparel, and if you wish to be in the swim on that day buy your Suit to-morrow.

THE STORE WILL BE OPEN TILL NINE O'CLOCK.

Men's Suits from . 4.00 to 18.00
Youths' Suits from . 3.50 to 14.00
Boys' Suits from . 1.50 to 8.50

Oak Hall Clothiers,

115 to 121 King-Street East. Opposite the Cathedral.

OAK HALL OAK HALL OAK HALL OAK HALL OAK HALL

ALDERMEN AND HUCKSTERS

City Fathers Have Taken an Interest in the Unfortunate.

Better a Little Encouragement Than Treating Cripples as Paupers—Chief Aitchison and Ald. Hannaford Have Caused a Lot of Curiosity—Changes Which Father Time Has Worked—News From Hamilton.

Hamilton, April 7.—(Special.)—Some of the city aldermen would like to see the market fee imposed on the hucksters reduced from 25c to 10c, on the ground that, besides being residents of the city, many of them have taken to the business of huckstering because unable through circumstances to do anything else. It is noticeable that a number have, through accident, lost an arm or leg, and the aldermen say better a little encouragement than supporting them altogether.

Where, Oh! Where, are They?

The aldermen are still discussing the absence of Chairman Hannaford of the Fire and Water Committee and Big Chief Aitchison from the city. They say that the three notables ignored them by saying nothing of where or when they were going, and some of the aldermen say they will impeach the travelers on their return. Ald. Hannaford drew $150 out of the city treasury before leaving, and the two meantime are in Philadelphia, quite oblivious of the storm at home.

Time Has Worked Changes.

Although electricity itself is a mystery, this hasn't prevented its development as a practical science. Five years ago, when the Hamilton street railway was turned into a trolley system, someone suggested that the electric power for it be transmitted from Niagara. The experts called in, however, declared the loss in electricity too great, as 2000 horse power at Niagara would mean only 500 by the time it reached Hamilton. Now Electrician Woodburn of the Cataract Power Company says that the loss will amount to only 10 per cent.

A Rare Combination.

The Canadian Club dinner on Thursday next at Newport's will be a rare combination of "sweetness and light." The after-dinner speakers include Sir Charles Hibbert Tupper, Principal Grant, Editor J. A. Cooper, Hon. Dr. Borden and Principal McLellan of the Ontario Normal College.

New, Mr. Buchanan—

W. W. Buchanan will quickly have to give a definition of the word "Socialist" if he wants to keep the "Hamilton Social Reformers" together. A staunch admirer and fellow-worker of his in temperance reform told a friend in a horrified way that "for the life of him he couldn't understand how Mr. Buchanan could become a Socialist and want to divide up everything."

An Excellent Family Much Afflicted.

If any family in the city is deserving of public sympathy it is that of President W. F. Findlay of the Board of Trade. Mr. Findlay himself is sick at the hospital, his son—Dr. Findlay—is there also with typhoid fever, Mrs. Findlay has been an invalid for two years, and a daughter is coming home ill from the South.

Fined Him One Cent

Police Magistrate Jeffs fined shoedealer S. E. Wilkins one cent this morning for violating the city bylaw against selling a pair of shoes after 7 p.m. The defence was that the purchaser lived several miles outside the city and dropped into the store as it was closing.

Popular Lady's Funeral.

The remains of the late Mrs. John Dynes were yesterday laid to rest by as large a following of relatives and friends as ever followed a hearse in Hamilton. The pallbearers were: J. Lutz, E. Williams, J. Taafe, R. Taafe, D. McGwyn, J. Thomas, H. Feed and L. Bats. Rev. C. Bell performed the service.

Holiday Plans Upset.

Chemist George Parke and Kenneth Bethune, manager of the Norton Manufacturing Co., had their plans for a holiday rudely disturbed last night. The two are members of the Canadian Club and had decided on a week in New York City, but at the railway station Mr. Parke was touched for his wad of $100 and the outing was abandoned.

Homestead Loan Society.

Mr. Thomas Hodgins, Master-in-Ordinary, to-day gave a hearing to counsel representing shareholders of the late Homestead Building & Loan Society. Edward Martin, Q.C., on behalf of the estate of the late G. S. Counsell, who had $2000 in deposit in the society, argued for special consideration. J. J. Teetzel, Q.C., representing the society, took the stand that all should share alike. The case was delayed until May 3.

The Finance Committee.

The Street Railway problem in the hands of the city Finance Committee went one stage further to-night. At the last meeting the railway company had its innings and declared what it wanted. To-night's action on the part of the Finance Committee gives an inkling of what the city has in mind. The Street Railway is now asked to furnish in writing at the earliest possible moment a statement of the value of the property owned and operated by the company, and to say whether they are willing to sell it to the city, and upon what terms as to price and mode of payment. A prominent member of the Finance Committee told The World to-night that 15 of the aldermen were dead against the extension of the company's franchise, and that should the Street Railway decline to sell out, its chances of getting any relief were of the slimmest.

By a vote of 4 to 3 the committee decided to encourage the building of the Hamilton, Chedoke & Ancaster Electric Railway by purchasing the Beckett drive, quarry, etc, for $12,000 in twelve yearly instalments. According to the resolution no payment is to be made until the railway is completed to 3½ miles beyond Ancaster, and the line must be in operation in 18 months from May 1. The Ancaster bonus expires in December. Ald. Stewart, McAndrew and McDonald opposed the scheme. The City Council will take up the question next Tuesday.

Upon Chairman Carscallen's statement that it would not do to sit still and let the Province of Quebec coax away Ontario Manufactures, it was decided to grant the Hamilton Tea Distilling Company exemption of taxes on plant and machinery, valued at $1500, also water at 5 cents per 1000 gallons.

A large deputation of Birch-avenue residents were assured that the Radial Railway would not be allowed to put its tracks down on Birch-avenue until given permission by the Council.

Public Library Board.

At the meeting of the Public Library Board this afternoon Mr. Walter moved that the institution be kept open on Good Friday, Thanksgiving Day and New Year's Day. The motion was seconded by Mr. Burton, both of whom advanced strong arguments in favor of the proposition. Rev. Mr. Lyle opposed it on the ground that it was "the thin edge of the wedge" for Sunday opening. Mr. Staunton and Mr. McKeand opposed it also, and the motion was withdrawn.

A Midnight Fire.

Shortly after 12 o'clock the Star Theatre, on Merrick-street, was discovered on fire by Night Watchman Jamieson. The Fire Department was soon on hand, but before they arrived the building was a mass of flames. The property of the performers was damaged by fire and water. The loss to these persons is estimated to be about $5000, and the loss to Bessey & Davey is about $1000. There was no insurance. The building is destroyed; loss $500 or $600. The building is the property of J. M. Lottridge.

General News Notes.

Bernard Flaherty, a horseman employed at the Hendrie stock farm, was arrested this morning on the charge of assaulting Alfred Iron.

The ceremony of blessing the oils took place at St. Mary's Cathedral this morning, Bishop Dowling officiating.

Dr. Rennie is doing well after his accident of yesterday, but it will be some days before he is able to leave the house.

A smoking concert was held in aid of the S.O.E. Band this evening in the hall of the order. A large crowd was present. Jas. Brigar presided.

FOREST TREE PESTS

Cause the Provincial Department to be on the Alert—Two New Ones Reported.

Dr. Brodie, the famed entomologist, brought to the Department of Forestry yesterday a sample of a new scale pest that is affecting pine trees. Dr. Brodie is studying the "beastle," with a view to determining its identity. Thus far it has been found on only Austrian, Scotch and red pine. It is supposed to be an American importation.

Samples have also been received at the department of the spruce gall, taken from a swamp north of Lucknow. This pest has not before been found so far north, it having been thought to be confined to ornamental trees. Enquiries will be made to see if it is extending towards the timber country. Both pests are considered dangerous enemies of the pine.

Cucumbers and melons are "forbidden fruit" to many persons so constituted that the least indulgence is followed by attacks of cholera, dysentery, griping, etc. These persons are not aware that they can indulge to their heart's content if they have on hand a bottle of Dr. J. D. Kellog's Dysentery Cordial, a medicine that will give immediate relief, and is a sure cure

LUMBERMEN'S GRIEVANCES.

Government Called Upon to Place a Duty on United States Imports.

Logs Cut in Canada are Taken Across the Line to be Sawn While Canadian Mills are Standing Idle—Our Workmen Have to Compete With the Cheap Negro Labor of the South—Necessity for a Protective Policy.

A meeting was held in the Town Hall, Penetanguishene, on Monday evening, April 4, to take into consideration the advisability of memorializing the Government to place a duty on lumber coming from the United States. The Mayor was in the chair. Speeches were made by Mayor Shanahan, Charles Beck, P. H. Spohn, George Copeland, Alpha Tessier, John Jamieson and others. The following resolutions were unanimously adopted:

"That as the two largest and most important industries of Canada are agriculture and the lumber industry which have the most capital invested, and which give employment to the greatest number of workmen, and as these industries are so closely connected that the success of one depends largely on the prosperity of the other, it should be the first duty of the Government to foster and promote these industries on which the general prosperity of our country so largely depends.

"That agricultural depression lessens the demand for lumber and the ability to purchase, and causes general stagnation in the local market, while depression in the lumber trade decreases the demand and lessens the price of hay and coarse grains; depletes the population in the towns and villages of a large section of the country; deprives a large number of workmen of fair wages and the ability to support their families and has the effect of reducing the price of labor generally.

"In view of these facts we beg leave to call the attention of the Government to the extraordinary position of the lumber trade in Canada at the present time.

"Logs cut in Canada are being taken out of the country to be manufactured by saw mills in the United States, depriving Canadian workmen of the right to manufacture these logs, while the lumber cut from them is allowed to return to this country free of duty, depriving the Canadian mills of the home market and giving the profits of manufacturing this lumber to the workmen of the United States.

"Lumber for bridge work and timber for heavy work on railways is being brought into the country, free of duty, from the Southern States, and this lumber is the product of the cheap black labor of the South—paid for in many cases at less than 50 cents per day—and thus the labor of our Canadian workman is brought into direct competition with the cheap black labor of the Southern States.

"The bridges of the North Simcoe Railway have been lately rebuilt with pitch pine from the Southern States, while within two miles of the bridges one of the largest saw mills in the Province is standing idle and a number of men, with families to support, are out of employment.

"While the American labor of the North and the cheap black labor of the Southern States are being utilized to supply Canada with coarse lumber the Alien Labor Law of the United States arrests our workmen on the border line, and the lumbermen of Canada are shut out of the markets of the United States by a prohibitory tariff, and Canadian workmen denied the right to manufacture lumber for home consumption.

"While reciprocity in trade between Canada and the United States, on a fair basis, would be undoubtedly advantageous to both countries the present state of trade in lumbering for the American lumbermen the trade of the United States, while excluding Canadian lumber, and allowing all grades free entry from the United States, can have but one ending—the closing down of Canadian mills.

"In consideration of this peculiar state of the lumber trade it is hereby resolved that the present tariff of Canada is detrimental to the best interests of the country and that the Government be requested to place a duty on lumber coming from the United States.

"That, as the saw mills of Manitoba and Western Canada can more than supply the local demand for lumber, and from the latest returns these mills are cutting only one-fifth their capacity, and that from the report of the Minister of the Interior for 1897 the price of lumber was only $10 per thousand at Fort McLeod, from $8 to $10 at Calgary, $8 to $18 at Edmonton, and from $7 to $9 in British Columbia and these prices prevail at points where American lumber cannot compete, therefore, it is unnecessary for the wants of the country and unjust to the lumbermen that American lumber should be allowed to come into any port of the Dominion duty free.

"That should any case of emergency arise requiring a large amount of lumber in Manitoba the mills at Rat Portage and the north shore would gladly fill the demand and that return freight on grain vessels going to Fort William, and on empty cars going to Winnipeg, can be obtained at such low rates that the prices of lumber in the Northwest cannot be raised by any sudden demand as the supply will always be greater than the demand.

"That the proposition to allow Canadian lumber to enter the United States free of duty was defeated in the United States Senate, by two votes, and it is known that the opposition to free Canadian lumber comes from those States that now send their coarse lumber to Canada, therefore, as the present Canadian tariff encourages opposition to and tends to prevent the free entry of Canadian lumber into the United States, we ask that the Dominion Government place a duty on all American lumber until Canadian lumber is allowed free entry into the United States markets."

Aiding the Children's Aid.

The treasurer of the Children's Aid Society acknowledges the receipt of $17.62, from the House Boys' of Upper Canada College, being the result of a collection at their evening service last Sunday in aid of the Society's funds; also $9.43 from the young ladies' of Moulton College; and $1.75 one of the boys' classes in Wellesley School.

Drink Spruden

With your whiskey. 51

Mahmoud's Son Was Killed.

London, April 7.—A despatch to The Times from Umbabla, Nzola, says that during the fighting on Tuesday between the Anglo-Egyptian forces in reconnaissance and the Dervishes under Mahmoud Pasna, one of the generals of the Khalifa, Mahmoud's son, was killed.

An Excellent Typewriter.

The World takes pleasure in testifying to the merits of the Duplex Typewriter, controlled by the Creelman Bros. Typewriter Company, 15 Adelaide-street east, Toronto. This machine has been in use in The World office for some months, and in the matter of good work and speed excels any others used by us. Mr. G. H. Barnard, an expert operator on the machine, who is employed by The World, easily turns out 25 per cent. more work on the Duplex machine than our operators on other makes. The World has no hesitation in recommending the Duplex to intending purchasers of writing machines.

Appointed at Last

Toronto's new license commissioners have been appointed as follows: J. L. Coffee, William Roaf and J. R. Bain.

The Damage at Mare Island.

Washington, D.C., April 7.—A telegram received at the Navy Department to-day from the commanding officer at the Mare Island navy yard in California, showed that the amount of damage caused by the earthquake shock last week is $342,000. Secretary Long will ask Congress for a special appropriation to make the necessary repairs to the buildings and other property damaged.

PUBLIC AMUSEMENTS.

"Two Little Vagrants."

"Two Little Vagrants," the most successful drama since the palmy days of "The Two Orphans," will be presented at the Toronto Opera House next week, opening with an Easter Monday matinee, by Edward C. White's company, with all the wealth of magnificent scenery and properties that characterized its long run at the Academy of Music, New York, last season. The play was adapted for America, by Charles Klein, from the French of Pierre Decourcelle's "Les Deux Gosses," and it is said to contain many startling situations, to possess a lot of thrills, has a world of pathos and heart interest, together with a broad vein of humor, that permeates the whole play and crops out at precisely the right moments, to relieve the strain of situations, that but for the deft touches of the master craftsman would become too intense. Miss Mildred Holland, accredited to be one of the cleverest impersonators of boys' parts, plays Fan-Fan, the hero ragamuffin.

The Geisha Next Tuesday.

A magnificent production, one of the most sumptuous that New York has seen in many years, and that is saying a great deal, was the Japanese musical comedy, "The Geisha," which returns to the Grand next Tuesday and Wednesday, including a special Wednesday matinee "The Geisha" is a distinct novelty, brilliantly composed, musically unsurpassed, tuneful to a degree, with catchy solos, delightful choruses, as well as its own fascinating Oriental flavor and quaint costuming of the far East, combined with a wealth of scenery and accessories. In fact it was the talk of the town and attracted great throngs of the most discriminating theatre-goers to the Grand on its last visit to this city. The cast remains the same, and includes Miss Laura Millard, Miss Linda Da Costa, Mr. Mark Smith, Mr. Charles Swain and many others, including the talented Toronto boy, Mr. John Park, who more than does justice to a prominent role, and who is making rapid strides to the front in his chosen profession. The sale of seats for the entire engagement will commence this morning at 10 a.m. at the box office.

The Passion Play.

The Passion Play, as performed by the peasants of Horitz, Bohemia, Austria, will be given a most realistic presentation in Toronto during the next two weeks by means of the cinematograph. This presentation will be given at Association Hall, commencing Monday night next, and consist of a lecture illustrated by moving pictures of the drama taken at Horitz. These are the only animated photographs ever taken of the Passion Play, either at Horitz or Oberammergau, and were obtained by Dr. Freeman of New York, who spent eight months amongst the peasants of Horitz for that purpose last year. During the presentations Prof. Du Shane Cloward, one of the most gifted baritones of the States, will sing "Oh, Holy Night," and the "Pesilma." Organ solos will be rendered by Prof. John R. Clemmons of Philadelphia.

At the Princess.

The production of De Koven and Smith's delightful comic opera, "The Mandarin," which will open the opera season of the Cummings Opera Company on Monday, April 18, promises to be the most elaborate production ever presented here at popular prices. No such powerful cast of well-known stars as Mr. Cummings has secured for his company has ever been seen in Toronto. A better selection for an opening for this powerful company could hardly be made than "The Mandarin," because it is light, airy, catching and most amusing. The opera is full of the choicest gems and is never for an instant tiresome. Not a single character will be miscast or in the slightest way incompetent, as operas have been selected for the season only which are thoroughly fitted to the cast, which includes Miss Laura Moore, Mr. Hubert Wilke, Mr. Frederic Solomon, Miss Elvia Coox Seabrooke, Mr. Harold Blake, Miss Sylvester Cornish and others, besides a beautiful chorus of 30 voices. This is the company which is to present high-class operas here at popular prices, and it is said to eclipse any other company ever seen in Toronto.

The Seidl Orchestra.

The concert on Saturday week in Massey Hall will be the last one of the four great concerts. The public have been more than pleased with the three preceding ones—the Nordica, the Plancon and the Ysaye events, which have all been carried out in comfort and under the most artistic surroundings by the management of the Massey Hall. When it is announced that the last one will be perhaps the best, it is no wonder that the enquiries for seats should be so numerous. The chief attraction, of course, will be the famous organization which the late Anton Seidl has brought to such a state of perfection. Mr. Schmitt, who led the orchestra so long under Mr. Seidl's baton, is fully capable of continuing, for some time at least, the high and unique plane established by the great conductor. One other attraction is the piano playing of Mme. Rive-King, who is recognized from the Atlantic to the Pacific as a marvelous performer and a perfect artist. The audience, already secured for the concert list, will be a thoroughly representative one of Toronto, both from a musical and cultured standpoint. The sale of seats begins next Tuesday morning at the box office.

"One of the Best."

Mr. Harry Rich, stage director of the military drama "One of the Best," which will be given by the 48th Highlanders at the Grand Opera House on Thursday, Friday and Saturday of next week, has been ill for several days, but yesterday was able to be out. Mr. Rich has been working very hard on the production of the play, and his illness during the performance would be a very serious matter. His friends will no doubt be pleased to learn that his case is not of a serious nature. The plan of the play is selling off very rapidly at Nordheimer's. Seats are going at the rate of about a hundred a day. Within the past few days there has been a big demand for seats for the opening night, owing to the visit of Lord and Lady Aberdeen.

BELL FOUND GUILTY.

Stratford Man Who Held Up and Robbed Different People Convicted of His Crimes.

Stratford, April 7.—Thomas Bell was tried to-day before Judge Barron on three charges of robbery and assault. The first entered into was that of holding up Andrew Schmidt on the Shakespeare-road one night in January last. Albert Embling, who is now serving a term in jail for a like offence, and who was Bell's companion on the night in question, was the principal witness against him. Chief of Police McCarthy corroborated from statements made by the prisoner on the night of his arrest. He was found guilty on this charge and Mr. Macpherson, who appeared for Bell, announced that he would withdraw the plea of not guilty on the other two charges and pleaded guilty. Sentence deferred until Friday, April 15.

Trees, Shrubs, Vines, Roses, Roots, Etc.

for city trade or shipment at the Leslie Nurseries, Queen-street east, Toronto. Price-lists free by mail or at office, 4 Lombard-street.

To Invest in Canada.

English capitalists are in communication with the Ontario Government regarding the supplies of raw materials obtainable in this province for the carrying on of the tanning industry. They intimate that they purpose establishing themselves here and manufacturing for the European market.

In Easter Garb

A little "nippy" yet, but many a dressy suit or overcoat will have its initiatory wear on Easter. Henry A. Taylor, draper, the Rossin Block, is finishing off quite a number of frocks and Chesterfields this week.

MEDICAL CONVOCATION AT QUEEN'S.

Sir Sandford Fleming Installed for the Seventh Time—Honor to Dr. Purdy—Dr. Grant's Admonition.

Kingston, April 7.—The medical convocation of Queen's University was held to-night and was marked by many features. Thirty-three students were graduated as Medical Doctors, Messrs. F. W. Birkett, J. J. O'Hara and J. D. Dyde being three whose names have not yet been published.

Sir Sandford Fleming, K.C.M.G., was installed as Chancellor for the seventh time. He was tendered a magnificent oil painting of himself, and, in accepting it, expressed thanks and turned it over to the University authorities for safe keeping.

William Moffatt, M. A., was the valedictorian for the graduating class, and he spoke well.

Dr. Fife Fowler, Dean of the Faculty, presented the name of Dr. Charles W. Purdy for the honorary degree of LL.D. He said that Dr. Purdy had graduated twenty-nine years ago, and his course had ever been upward and onward. He is now known not only in Chicago, but far and near, as an eminent consulting physician. His literary attainments are of a high order.

Dr. Purdy's reply was spirited and appropriate. He rejoiced to have his name put in the scroll of honor of his native university. Though his work had been endorsed by over fifty colleges in the United States, yet they were only secondary in importance and value to the honor just conferred upon him in his native land and by his Alma Mater.

Dr. Moore of Brockville spoke to the graduating class in words of strong admonition.

Principal Grant was the last speaker. He urged the medical men to be earnest Christian gentlemen, to be studious, to win fame by the work they do, to fill the honorable position they must occupy with dignity and credit to themselves and their Alma Mater.

PACIFIC COAST NEWS.

British Columbia Legislature Kills an Amendment to the Labor Bill—Carr's Story a Fake.

Victoria, B. C., April 7.—The Legislature yesterday gave a second reading to a great number of bills, pending there being no opposition or explanation of interest. On the report from the Committee on the Master and Servant Bill, which forbids contracts for the performance of labor in British Columbia, Mr. McPherson moved to insert a provision making it applicable to contracts made in other provinces of Canada, as well as outside the Dominion. This was discussed on the same lines as at an earlier stage, and finally lost on a division of 18 to 15.

Martha Wolf, the girl charged with the murder of Mrs. Marsden, by throwing a lighted lamp at her, was committed for trial.

Jack Carr, the United States mail carrier, who claimed to have a story of Anderee, arrived here early on the Centennial. The story proves to be a fake.

THE WALKER ESTATE.

Judgment by Consent of All Parties Given Yesterday by Chancellor Boyd.

Judgment was yesterday entered by consent of all parties, before Chancellor Boyd, at Osgoode hall, in the case of Mrs. Mabel Boyes, against the executors of the estate of her late father, Robert I. Walker, and of the executors of the Robert I. Walker estate, against the defunct firm of R. Walker and Sons.

Mrs. Boyes was, by her father's will, left a legacy of $10,000, which the executors had not paid. By the agreement entered into yesterday, the receivers of the Robert I. Walker estate are to pay Mrs. Boyes $1000 in full of all claims. That with the exception of $45,000, which the R. Walker and Sons' estate owes to the executors of Robert I. Walker, and other claims against the bankrupt firm are to be abandoned.

HAPPENINGS OF A DAY.

Items of Passing Interest Gathered in and Around this Busy City.

The family of George Lee, 117 Sackville-street, had a narrow escape from suffocation by coal gas.

Judge Morson refused bail yesterday for Alfred Swain, who is in jail charged with picking pockets.

Judson Blakely, while working at Cornsteel's, had a narrow escape from the loss of his right hand amputated.

The Conservative Club will hold a progressive euchre party at their rooms, Yonge-street Arcade, on Saturday evening at 8 o'clock.

Dr. Edmund E. King, surgeon-major of the Grenadiers, and his wife, celebrated their tin wedding Wednesday in St. George's Hall by a card party and dance.

In the Division Court yesterday William Vokes sued Dr. R. J. Orr for $11.45 on a bill for making a firepot. Judgment was given for the plaintiff after much crossing between the principals.

"Love Did It" is the title of an illustrated little number, showing the work of the Salvation Army in its special missions to the lost, and the Women's Social Department are consecrated. It contains an interesting summary of the year's work in connection with the Industrial Home and the Toronto Children's Home.

On Wednesday the members of Harbord Collegiate Institute Literary Society, assisted by Miss Kate Archer, Prof. J. Le Barge and Miss Maude Lee, gave an enjoyable entertainment in the assembly hall of the school. The evening's program concluded with an excellent performance of the farce comedy, "Which Which?" the characters being sustained by pupils of the school.

The Foresters' excursion to Buffalo on Good Friday is by the Grand Trunk railway. Tickets $1.65. Special train leaves at 10 a.m., but tickets are good on any train Friday and returning any train Monday. Tickets can be procured from Ambrose Kent & Sons, Yonge-street; C. A. Stone, Temple Building, and at Union Station.

St. Alban's Lodge No. 76, S.O.E.B.S., met Wednesday in Shaftesbury Hall, and an enthusiastic meeting ensued. In the chair was Bro. Charles Mathews V.P., and several visiting brethren were present. Bro. Banfield of Shrewsbury Lodge recited "The Bells of St. Michael," and gave an account of the Plot Fund. Bro. Crowthers sang with much zest "Old England," and the committee on Capt. Maw's boat excursion project reported favorably. Negotiations are well under way.

Queen's Own Reserve.

The Queen's Own Reserve will parade at the Armouries on Saturday evening at 8 o'clock. Every member of the Reserve and former members of the regiment are particularly requested to be present on that evening, and also on Tuesday, April 12, at 8 p.m., when the companies of the left half battalion will elect their officers.

Faith Fenton in New York.

New York, April 7.—Miss Faith Fenton, the well-known Canadian journalist, who is about to journey to the Klondike region, arrived in this city yesterday, and is stopping at the Margaret Louisa Home.

Biliousness

Is caused by torpid liver, which prevents digestion and permits food to ferment and putrify in the stomach. Then follow dizziness, headache, insomnia, nervousness, and, if not relieved, bilious fever or blood poisoning. Hood's Pills stimulate the stomach, rouse the liver, cure headache, dizziness, constipation, etc. 25 cents. Sold by all druggists. The only Pills to take with Hood's Sarsaparilla.

Hood's Pills

AMUSEMENTS.

GRAND OPERA HOUSE. Wilson Barrett's remarkable drama presented by Wm. Greet's London Co., including CHARLES DALTON. The Sign of the Cross. SPECIAL MATINEES THE GEISHA | FRIDAY AND SATURDAY | NEXT TUESDAY AND WEDNESDAY

PRINCESS THEATRE. The last week. CUMMINGS STOCK CO. IN THE Strange Adventures of Miss Brown. 10 MATINEES DAILY 15 | 10 NIGHTS 15 25

SPECIAL MATINEE GOOD FRIDAY. Good reserved seats at this performance 25c. TORONTO Opera House. This week, Bargain Matinee Tuesday, Thursday and Saturday. DARKEST RUSSIA. Extra—Next week "Two Little Vagrants."

ASSOCIATION HALL, FRIDAY, APRIL 15th.

Grand entertainment of physical exercises, directed by Mrs. H. B. Somers. Admission 25c and 15c; reserved seats 10c extra. Plan open Monday, Gourlay, Winter & Leeming.

Chiming of the Bells. "The Festival of the Lilies." Massey Music Hall, Easter Monday Evening. The chiming of the bells by the celebrated English ringers will commence about 5 minutes before 8 o'clock. Admittance after 8 o'clock will be between the number of the program only. Ladies are requested to appear minus hats and bonnets. Admittance 25 cents; 1000 reserved seats 50 cents. Plan open every day at Massey Music Hall. Secure seats early. This will be one of the most unique, picturesque and artistic entertainments ever given in Toronto. Seven hundred children with their bright, crisp and well-trained voices will take part in the program.

Grand Concert, By the Madrigal Club, H. M. Blight leader. College-street Presbyterian Church, Tuesday Evening, April 12th.

Small Jewelry Repairs... The very smallest repair—whether of Watch, Clock, or Jewelry—receives the very best attention of which our repair department is capable. You are sure of neatness, promptness, and moderate charges. RYRIE BROS. Jewelers, Cor. Yonge and Adelaide Streets.

ERRORS OF YOUNG & OLD. Organic Weakness, Failing Memory, Lack of Energy, permanently cured by Hazelton's Vitalizer. Also Nervous Debility, Dimness of Sight, Stunted Development, Loss of Power, Pains in the Back, Night Emissions, Dyspepsia, Seminal Losses, Excessive Indulgence, Drain in Urine and all ailments brought on by Youthful Folly. Call or address, enclosing 3c stamp for treatise, J. E. HAZELTON, Graduated Pharmacist, 306 Yonge-street, Toronto, Ont.

WANTED.

WANTED—HELP—RELIABLE MEN in every locality; local or traveling; to introduce a wonderfully prolific rain or shower carts tacked up on trees, fences and bridges, throughout town and country; steady employment; commission or salary; $65 per month and expenses, and money deposited in any bank when started. For particulars write The World Medical Electric Co., London, Ont., Canada. 246 eow.

LADIES WITH REFERENCES WISHING remunerative employment, call at Room 50, Confederation Life Building.

TENDERS.

TENDERS WILL BE RECEIVED UP to April the 9th for pulling down a house on Elm-street, and excavating a large cellar. Apply at the offices of G. M. Miller & Co., 18 King-street east.

HELP WANTED.

SHOE SALESMAN WANTED, APPLY W. J. Guinane, 210 Yonge-street.

WANTED—STRONG BOY TO RUN Lemon Engine. Apply 29 Church-street after 10 o'clock Friday. Finest patent yet conceived.

PROPERTIES FOR SALE.

FREE—OUR NEW CATALOGUE OF farms, market gardens and mining lands; send for one if you want to buy. H. L. Hime & Co., 15 Toronto-street. 6

BEAUMONT-ROAD, ROSEDALE, ONLY lot left, about one hundred feet by four hundred feet; most beautiful view which cannot be obstructed; large shade trees; convenient to cars; no city taxes. H. L. Hime & Co., 15 Toronto-street.

LOST.

LOST—ON CHURCH OR WELLESLEY—plush rug, striped on one side with reddish strips. Return to 496 Church-street.

Farm House Burned.

Brighton, Ont., April 7.—This afternoon, about 3 o'clock fire destroyed Mr. Philip Lawson's farm-house, known as the Symington Farm, situated 3 miles south-east of this place.

The parlor furniture was all that was saved. Insured in the Gore for $300 on house, and $200 on contents. Cause a defective chimney.

PERSONAL.

ONTARIO DETECTIVE BUREAU, 63 Adelaide-street West, Toronto. Sidney A. Slocum, Superintendent. Fourteen years' experience in all parts of America and Canada. This detective bureau investigates all classes of civil and criminal work—frauds, murders, assaults, blackmailing, disappearances, burglaries, forgeries, thefts, etc. Special facilities for detecting and furnishing information in any part of the world.

DETECTIVE HUCKLE PAYS SPECIAL attention to adjusting matrimonial difficulties; consultation free; strictest confidence maintained. Chief office, 81 King-street east.

ARTICLES FOR SALE.

FOR SALE—A GOOD-SIZED PONY, cart and harness. 340 College-street.

BICYCLES—IF YOU WISH A GOOD one cheap, do not buy until you call at 211 Yonge, opposite Albert-street. Ellsworth & Munson.

DIAMONDS, WATCHES, JEWELRY, sold on very easy terms, goods given on first payment, cash prices, sure, reliable firm. Box 99 World.

CASH OR CREDIT—IF YOU WANT stylish suits made to order call at Queen's, 340 College-street.

TO RENT.

BICYCLES TO LET BY THE HOUR, day, week or month; 400 bicycles; 211 Yonge-street, opposite Albert-street. Wheels delivered and called for. Phone 1595. Ellsworth & Munson.

BICYCLES—FIFTY NEW CLEVELAND racers to let at Ellsworth & Munson's, 211 Yonge-street.

OPTICIANS.

TORONTO OPTICAL PARLORS, 88 Yonge-street, upstairs. A full line of spectacles and eye-glasses kept in stock at jewelers' prices. F. E. Lesco, optician, with W. E. Hamill, M.D., oculist.

SOLICITORS OF PATENTS.

RIDOUT AND MAYBEE—103 BAY-street, Toronto, Foreign Members of the Chartered Institute of Patent Agents, England; patent pamphlet free. John G. Ridout, Barrister; J. Edward Maybee, Mechanical Engineer.

AWNINGS & TENTS.

AWNINGS, TENTS, WINDOW SHADES, wagon covers; tents for Klondike. W. G. Black, 133 King east.

FINANCIAL.

MONEY TO LOAN—CITY PROPERTY—lowest rates. Maclaren, Macdonald, Merritt & Shepley, 23 Toronto-street. Toronto.

VETERINARY.

ONTARIO VETERINARY COLLEGE, Limited. Temperance-street, Toronto, Canada. Affiliated with the University of Toronto. Session begins in October.

F. A. CAMPBELL, VETERINARY SURGEON, 97 Bay-street. Specialist in diseases of dogs. Telephone 141.

BUSINESS CHANCES.

WHOLESALE LIQUOR BUSINESS for sale, having good connections, well established; good reasons for selling; first-class opening. Apply 68 F. J. Travers, Canada Life Building, Toronto. 246

FOR SALE.

BICYCLES—WE HAVE THE LARGEST collection of makes in the city to select from at prices which will well repay you to visit before purchasing. Clapp Cycle, 463 Yonge-street, city.

STORAGE.

FAMILIES LEAVING THE CITY AND wishing to place their household effects in storage will do well to consult the Lester Storage Company, 369 Spadina-avenue.

LEGAL CARDS.

FRANK W. MACLEAN, BARRISTER, Solicitor, Notary, etc., 34 Victoria-street. Money to loan.

J. E. HANSFORD, LL.D., BARRISTER, Solicitor, Notary Public, 18 and 20 King-street west. tf

KILMER & IRVING, BARRISTERS, Solicitors, etc., 10 King-street west, Toronto. George H. Kilmer. W. H. Irving.

LOBB & BAIRD, BARRISTERS, SOLICITORS, Patent Attorneys, etc., 9 Quebec Chambers, King-street east, corner Toronto-street. Toronto; money to loan. Arthur F. Lobb, James Baird.

MEDICAL.

DR. COOK, THROAT AND LUNGS, Consumption, Bronchitis and Catarrh specially treated by medical inhalations. 90 College-street, Toronto.

DR. SPROULE, B. A. (DUBLIN UNIVERSITY, Ireland), specialist medical electricity. 93 Carlton-street, Toronto. Telephone 171.

BUSINESS CARDS.

STAMPS — 100,000 CURRENT ISSUE wanted; also collections and Jubilee. On sale: Packets, sets, stamp albums; ½c Jubilee 20c each Adams, 401 Yonge.

FIFTY CENTS—BUYS FIVE HUNDRED neatly printed cards, billheads or dodgers. F. H. Barnard, 105 Victoria-street 246

MARRIAGE LICENSES.

H. S. MARA, ISSUER OF MARRIAGE Licenses, 5 Toronto-street. Evenings, 589 Jarvis-street.

ART.

J. W. L. FORSTER — PORTRAIT Painting. Studio Rooms: No. 24 King-street west.

ISLAND FERRY SERVICE.

ON GOOD FRIDAY, STEAMER ADA Alice will leave Church-street Wharf every hour, commencing at 7 a.m. and continue throughout the day. Captain Goodwin.

HOTELS.

WHEN IN BUFFALO, STOP AT THE Richelieu Hotel, 39 East Swan-street, $2 per day. Special rates to Canadians. Moore & Brown, Proprietors.

ALBION HOTEL, JARVIS-STREET. Terms, $1.00 to $1.50 a day. Take Parliament-street cars to East Market-Square; all conveniences, accomodation for 200 guests. Special rates to weekly boarders. John Holderness, Proprietor.

THE GRAND UNION, COR. FRONT and Simcoe-streets; terms $2 per day. Charles A. Campbell, Proprietor.

ROSEDALE HOTEL—BEST DOLLAR A day house in Toronto; special rates to winter boarders; stable accommodation for 100 horses. John S. Elliott, Prop.

RICHARDSON HOUSE—CORNER OF King-street and Spadina-avenue; families breaking up house for the winter should see this hotel before making final arrangements for quarters.

ELLIOTT HOUSE, CHURCH AND SHUTter streets, opposite the Metropolitan and St. Michael's Churches. Elevators and steam heating. Church-street cars from Union Depot. Rates $2 per day. J. W. Hirst, proprietor.