MC2035 POOR DOCUMENT

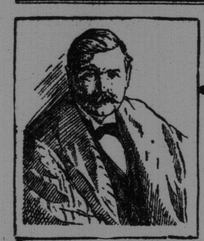

The genius of the brilliant and witty leader of Irish success,

T. P. O'Connor, M.P.

is reflected in his latest literary success "T. P's Magazine". From the first issue it has struck a new note in Magazine literature, and has attained unbounded success, particularly among that section of the public who read for profit, as well as for pleasure.

T. P's MAGAZINE

APRIL issue —— Now on Sale

—deals with vital subjects of world-wide import in an interesting manner—it keeps its readers "in touch with life".

The article "Spying as a Fine Art" is a sensational and true revelation of the Russian Spy system, written by a man of international repute. Duse Mohamed writes an article of absorbing interest on "The Coloured Man in Art and Letters". The story of the love affairs of Chateaubriand, father of French literature is told by W. Fitt[illegible]. Many other articles show the varied nature of the contents of this splendid issue.

The number is effectively illustrated by unique photographs, and drawings by famous artists.

"T. P's Magazine" will be sent post free for 12 months for $2. Applications to be made to the Montreal News Co., Montreal, or Toronto News Co., Toronto.

15c.

6

SAVES GIRL'S LIFE; MAY LOSE HIS OWN

Ossining, N. Y., April 11—Arthur Kingsley is lying in the Ossining Hospital from injuries received when he saved Edna Avery, a girl friend, from death.

Kingsley, who is but seventeen years old, was walking along the tracks of the New York Central at Scarborough, a mile and a half below this place. Miss Avery was with him. They saw a train approaching and crossed to another track to let it pass them. The blowing of the whistle of the approaching train and the fireman's excited motions caused Kingsley to turn around and look up the track. He saw an express bearing down upon him and his companion. Catching Miss Avery by the arm he hurled her out to the river bank. The next instant he was struck. His skull and an arm were fractured. Miss Avery landed on the rubble work between the track and the river and rolled down until her feet were in the water. She was unharmed.

$100 Reward, $100

The readers of this paper will be pleased to learn that there is at least one dreaded disease that science has been able to cure in all its stages, and that is Catarrh. Hall's Catarrh Cure is the only positive cure now known to the medical fraternity. Catarrh being a constitutional disease, requires a constitutional treatment. Hall's Catarrh Cure is taken internally acting directly upon the blood and mucous surfaces of the system, thereby destroying the foundation of the disease, and giving the patient strength by building up the constitution and assisting nature in doing its work. The proprietors have so much faith in its curative powers that they offer One Hundred Dollars for any case that it fails to cure. Send for list of testimonials.

Address F. J. CHENEY & Co., Toledo, O.

Sold by all Druggists 75c.

Take Hall's Family Pills for constipation.

OBITUARY

A. W. Young

A former citizen of New Brunswick, Angus W. Young, passed away in Seattle last week, death occurring suddenly. He left this province when a boy and was prominent for years in Seattle business life.

John A. Manning

John Alferd Manning, a former resident of New Brunswick, died last week in Seattle. He was 75 years old, and had lived in Seattle for twelve years. His wife and five children survive.

WEDDING ANNIVERSARY.

On Thursday last the entertaining club of Johnston L. O. B. A., No. 19, met at the home of Mrs. H. Brown, Forest street, it being the anniversary of her wedding, and presented to her a cut glass bowl and a handsome hand-bag. A very pleasant evening was spent in games and refreshments were served.

Here's a Home Dye That ANYONE Can Use.

HOME DYEING has always been more or less of a difficult undertaking—Not so when you use

DY-O-LA

ONE DYE FOR ALL KINDS OF GOODS

Send for Sample Card and Story Booklet to JOHNSON-RICHARDSON Co., Limited, Montreal, Can.

JUST THINK OF IT!

With DY-O-LA you can color either Wool, Cotton, Silk or Mixed Goods Perfectly with the SAME Dye. No chance of using the WRONG Dye for the Goods you have to color.

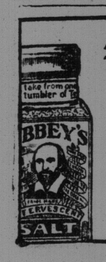

Abbey's Effer-vescent Salt

You can't enjoy life with a torpid liver. What then? Take Abbey's Salt.

25c and 60c.

Sold everywhere.

61

TWENTY-FIVE DROWNED IN STEAMER WRECK

Victoria, B. C., April 10—The steamer Iroquois, Captain Sears, which plies between Sydney and the gulf islands, was wrecked shortly after 9 o'clock this morning, and a large number of passengers and members of the crew were drowned, the estimates varying from twenty to twenty-five.

The known drowned of the crew are A. Olsen, Robert Hornbull, Chinese cook; D. N. Davidson, A. G. Munroe, purser, and Dryden.

Captain Sears came ashore with a number of others who were saved, on a raft, which was part of the wreck.

MORNING NEWS OVER THE WIRES

In consequence of an Indian on the St. Mary's reserve having been discovered to be suffering from smallpox, the entire reserve has been placed under quarantine.

Lord Strathcona has offered, to give $10,000 to the Halifax Y. M. C. A. building fund as soon as the association has raised $140,000. They now have $110,000.

Three creditors of the Hassam Paving Co., of New York and Troy, have filed petitions in the United States district court at Utica, alleging that the concern is unable to pay its debts.

It is stated in Ottawa that the anti-reciprocity campaign, now being conducted with great vehemence in some sections of the opposition press, is deriving a considerable part of its motive power from the Tariff Reform League of England, which is said to have contributed a large amount of money to the campaign fund.

Washington, April 10—The customs court in a decision today, held in effect that the so-called "favored nations" clause in the existing commercial treaties with England, France and Germany does not restrict the United States in effecting the proposed reciprocity agreement with Canada.

Cleveland, April 10—Tom L. Johnson, twice congressman from the twenty-first Ohio district, four times mayor of Cleveland, champion of three-cent street railway fares, and prominent advocate of the single tax theories of the late Henry George, died in his apartments in the White Hall, East 17th street, at 8.45 o'clock tonight, after a long illness. Death was caused by cyrrhosis of the liver. He was fifty-seven years old.

Winnipeg, Man., April 10.—The annual crop report issued by the C. P. R. today, declares conditions are unprecedently good in the three prairie provinces. It is expected seeding will be well under way by April 20.

KILL MAN EATER WITH ONLY KNIVES AND STICKS

San Francisco, April 11—On board the Pacific mail steamer Peru, here, from Central American and Mexican ports, is a rare specimen of the man-eating shark, which was killed by native swimmers in sight of the passengers on the steamer, while she was at anchor off San Jose, Mexico.

The man-eater is eleven feet long and is said to be the biggest ever seen along the Mexican coast. Dr. J. W. Clark, the ship's surgeon, has the specimen and intends to present it to the Golden Gate Park Museum.

The shark was killed by two men who, with hardwood sticks, sharpened at each end, in their hands and knives between their teeth, plunged into the water. They came to the surface many times, only to dive again. After fifteen minutes the men came up smiling and stayed. Soon the dead shark rose to the surface. Its jaws were held apart by the stick and the swimmers had ripped him open with their knives.

DOUBTFUL COMPLIMENT.

Old lady (to new curate.)

"Ah, sir, we do enjoy your sermons. They are so instructive. We never knew what sin was until you came to the parish."—Ladies' Home Journal.

Clear Brains

and good spirits come naturally when the stomach is up to its work, the liver and bowels active and the blood pure. Better conditions always follow the use of

BEECHAM'S PILLS

Sold Everywhere. In boxes 25c.

OUTBIDS TORONTO AND GETS CONTROL OF ELECTRIC COMPANY

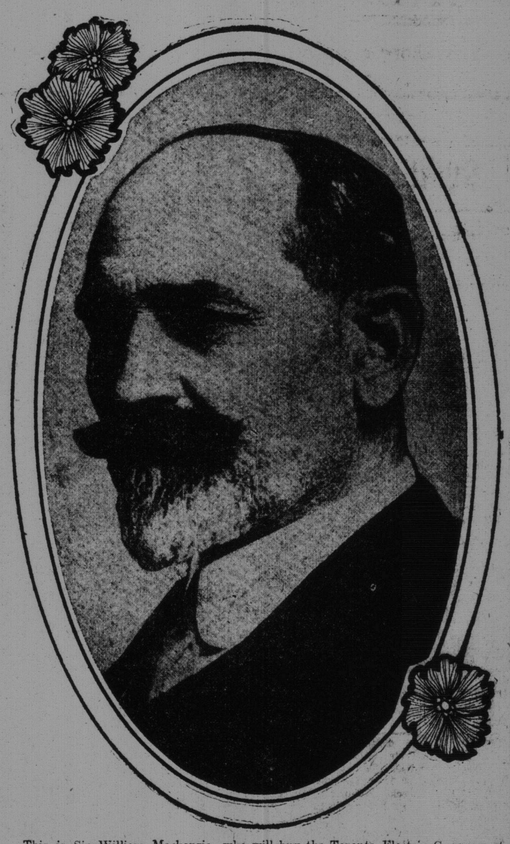

This is Sir William Mackenzie, who will buy the Toronto Electric Company at $135 a share. The city now has Hydro Electric power, which was on the way to interfere materially with the private concern, which has heretofore had a monopoly. The city offered to buy out the company at $125, but Sir William stepped in with a larger bid. This will bring the new knight into sharper antagonism with the Hydro Electric Commission than ever before. Almost the same thing happened in London, Ont. Sir William has also the street railway franchise in the Queen City.

NEW CAMPAIGN FOR TEMPERANCE BEGUN

St. John Temperance Alliance to Press for Rigid Inspection of Liquor, To Start City Wide Total Abstinence Campaign, Work Against a Treating System and to Seek to Drive all Saloons Out From King Square to Marsh Bridge

At a well attended and very enthusiastic meeting of delegates from temperance societies and churches in the Every Day Club rooms last night, a temperance organization to be known as the St. John Temperance Alliance, was formed, and a good start was made in a new and vigorous campaign. Invitations had been sent out by the E. D. C. to all the temperance bodies in the city, and a good many accepted. President A. M. Belding of the Every Day Club occupied the chair, and E. T. C. Knowles was appointed secretary.

Mr. Belding explained to the delegates the purpose for which the meeting had been called. He said that the only way to attain success in the work was for the organizations to get together and start one strong temperance body. To this end he said that he, on behalf of his club, would submit four propositions to the meeting, and would like to hear a discussion on them. The propositions were as fololws:

1st.—That there be a rigid inspection of all liquors offered for sale in St. John.

2nd—That a city-wide total abstinence campaign, organized and directed by a strong central committee be incepted.

3rd—A campaign to secure an amendment of the license laws to make the treating habit in liquor saloons illegal.

4th—A local option campaign to be made in Prince and Wellington wards to begin at once and to be carried steadily on throughout the year.

First they should organize their alliance, then appoint a strong central committee and get all the churches in the city interested. Start a city wide total abstinence campaign and get as many people in the town as they could to sign a total abstinence pledge. In regard to the securing of local option in Prince and Wellington wards, these contained most of the bars in the city, and if they were banished from these wards, the backbone of the liquor traffic in the city would be broken.

In the discussion which ensued, most of the delegates participated. Rev. D. Hutchison said that he heartily endorsed the sentiments expressed, and that he would do all in his power to further the interests of temperance in the city.

Rev. A. A. Graham endorsed the movement.

Some of the delegates thought that a local option campaign should be started in all the city wards, but it was finally decided that a start would be made in these two wards, and if they were successful, the fight could be waged in the other sections of the town. The propositions were discussed at some length and were finally adopted unanimously.

It was decided that the name of the new body should be the St. John Temperance Alliance. The chairman said that although none of the Catholic societies were represented, the plan outlined had the hearty approval of the church.

On motion of Rev. A. A. Graham, the president and vice-president of the Every Day Club, with E. T. C. Knowles, were appointed a committee with power to add to nominate officers for the alliance and to submit a general report of the work at a larger meeting, to be called by them. The meeting then adjourned. Those in attendance were:

Frank Murphy, Calvin church; Ald. Hays, Portland Methodist church; Rev. A. A. Graham, and Frank McFarlane, St. David's church; W. H. McGorman, Germain street Baptist church; James Patterson and J. S. Smith, Waterloo street Baptist church; E. A. Coupe and C. G. Flewelling, Congregational church; A. E. Coates and Kendrick Outhouse, Coburg street Christian church; Miss Scott, North End W. C. T. U.; Rev. D. Hutchinson, Main street Baptist church; C. Fraser MacTavish and E. T. C. Knowles, Centenary Methodist church; F. McFarlane and J. Sulivan, Temple of Honor; P. M. Stephens, Sons of Temperance; H. McCavour, Gurney Division; R. N. Cother, N. B. Temperance Federation; T. W. Moore, No Surrender Lodge, I. O. G. T.; W. J. Capson and W. D. McKay, St. John's Presbyterian church.

CANADA'S DECORATIONS FOR THE CORONATION

London, April 11—Apart from the coronation buildings which the dominion government will erect at the Crystal Palace the arrangements now being made by several Canadian commercial institutions in London will comprise one of the most noticeable tributes to the ceremony that will be seen. P. A. Staynes, who is acknowledged to be one of the finest decorative artists in the kingdom, has planned the C. P. R. building decorations.

"We are going to carry out the ideas of the artist in a thoroughly satisfactory way," said a C. P. R. official. "I am unable to state the exact cost, but no expense will be spared. Carried out in red and gold the decorations will be most striking. Thousands of electric lights will illuminate our building at night. We have tried to symbolize the many-phased energies of the dominion. Gigantic sheaves of grain will represent the cereal wealth of the country. The important shipping industry will be fittingly illustrated, while the unifying influence of railroad construction will be typified by six Moguls. The arms of all the provinces will be carried out in detail."

It is interesting to note that the Calgary residence of Patrick Burns was designed by Mr. Staynes.

The C. P. R. has room to seat 300 spectators at its windows, but so many applications were received for this privilege that no room is now available

THE SKY MAN'S TALE.

Down in the sky sailors' boardin' house
a tar comes in one day;
His face were white from hunger's blight
when he turned his phiz our way;
And he says: "If you'll give me a glass of
grog I'll tell you my doleful tale—
How I was marooned and starved till I
swooned on a cloud where the airships sail."

So we give him two drams with such good
effect that he says: "That just suits
me."
And his troubles he yanks and mumbles
thanks and reaches for number three.
And he says: "I was mate of the Wilbur
First, of which I was mortal proud,
When a mutiny rose, and with grub and
clothes I was cast on a floatin' cloud.

"Now it's fun when you're cast on a desert isle, and have oysters and goats to eat,
But takin' a plunge in a big black sponge
would soon have R. Crusoe beat;
So I nearly starved 'fore I finally flagged
a passin' aeroplane;
But the chill and the wet sets me shivern'
yet, so I'll order that drink again."

—Arthur Chapman
in Denver Republican.

A gravel made of the wood of probably the oldest bearing apple tree in the world, one of the famous centenarian trees of Manzano, N. M., will be used in calling to order the sessions of the national apple show in Denver next September.

Could Not Walk Ten Yards Without Resting.

WEAK HEART WAS THE CAUSE.

Mrs. Robinson Collette, Rogersville, N.B., writes: "I am now enjoying the best of health after having used your Milburn's Heart and Nerve Pills. I was troubled with a weak heart and was afraid to draw a long breath for the pain it would cause me. I could not sleep at night, and it was impossible for me to walk ten yards without resting myself. I cannot speak too highly of your Heart and Nerve Pills, for they are the greatest pill I have ever used and I can recommend them to all sufferers."

Thousands of people go about their daily work on the verge of death and yet do not know it.

Little attention is paid to the slight weakness of the heart for the simple reason that one thinks it will right itself, but there is where the mistake is made. It is only when a violent shock comes that the weakness of the heart becomes apparent.

On the first sign of any weakness of the heart or nerves, flagging energy or physical breakdown, the use of Milburn's Heart and Nerve Pills will soon produce a quick and permanent cure.

Price 50 cents per box, or 3 for $1.25, at all dealers or mailed direct on receipt of price by The T. Milburn Co., Limited, Toronto, Ont.

HON. MR. GRAHAM ANNOUNCES CHANGES IN THE RAILWAY ACT

Ottawa, April 10—Hon. Geo. P. Graham, minister of railways, has given notice of a bill to amend the railway act. The main provisions of the bill are with respect to extending the jurisdiction of the railway commission in the matter of making regulations compelling railway companies to adopt more stringent safeguards against fires, particularly in forest lands along their lines.

The bill seeks to give effect to the recommendations of the conservation commission to this end.

It further makes clear the liability of railway companies for damages to cattle killed along the line through the negligence of the companies in not providing proper fences, cattle guards, etc.

A third provision of the bill requires express companies and telegraph companies to make regular financial returns to the commission, the same as is now done by the railway companies.

J. H. Plummer, president of the Dominion Iron & Steel Company, and M. J. Butler, general manager, are in Ottawa interviewing the members of the government in a final effort to secure a temporary extension of the bounties on wire rods which expire on July 1 next.

THE BARBER KNOWS

Newbro's Herpicide Hailed As The Best Remedy for Hair and Scalp--Expert and Unprejudiced Opinions

"I have been using Newbro's Herpicide for the last four years and find it the best thing made."

Joseph Pizzerto,
1675 Richmond Terrace,
West Brighton, L. I., N.Y.

"I can truthfully say that Herpicide is the best remedy for the hair I have ever used."

O. A. Rathenbuecher,
Virden, Ill.

"I have used many preparations in my shop, and find Herpicide best of all for falling hair and all scalp or skin diseases."

J. A. OLIVER,
Leslie, Ark.

"Newbro's Herpicide has always given the best of satisfaction."

M. Chambers,
Oakville, Wash.

While the barber necessarily carries other hair remedies, Newbro's Herpicide is one he swears by because he knows its merits. He can conscientiously recommend it to kill the dandruff germ and stop falling hair. In making an application of Herpicide he feels and knows that the customer is receiving full value for his money and will be benefitted far in excess of his expectations.

One dollar size bottles are sold and guaranteed by all druggists. Send 10c. in postage for sample and book on the hair to The Herpicide Co., Dept. R., Detroit, Mich., E. Clinton Brown, special agent.

Some letters were received in London from Bombay recently bearing a post mark representing a flying aeroplane. The letters were carried by Capt. Windham for the Indian postal authorities over a range of mountains and a special die was cast to mark the event and stamp the letters. The inscription on the postmark is "First Aerial Post. U. P. Exhibition, Allahabad, 1911."

C. O. Lee, ex-chief of police of Albany, Or., kept count of the pins he picked up on the streets of that city during 1910 and found he had 4580 at the end of the year. The 1910 census gives the population of Albany as 4275.

Had a Distressing, Tickling Sensation in The Throat.

COULD NOT SLEEP AT NIGHT.

Dr. Wood's Norway Pine Syrup is rich in the lung-healing virtues of the Norway pine tree. It is a pleasant, safe and effectual medicine that may be confidentially relied upon as a specific for Coughs, Colds, Bronchitis, Hoarseness, Sore Throat, Quinsy, and all Throat and Lung Troubles.

It will stop that tickling in the throat which causes the dry cough that keeps you awake at night.

Mrs. J. A. Smith, Marshville, Ont., writes:—"I had a very bad cough and that distressing tickling sensation in my throat. It was so bad I could not sleep at night and my lungs were so sore I had to give up work.

"Our doctor gave me medicine but it did me no good, so I took a bottle of Dr. Wood's Norway Pine Syrup, and by the time I had used two bottles I was entirely cured. I am always recommending it to my friends."

Do not be humbugged into buying the so-called Norway Pine Syrups but be sure and insist on "Dr. Wood's." It is put up in a yellow wrapper; three pine trees the trade mark; the price 25c.

Manufactured only by The T. Milburn Co., Limited, Toronto, Ont.

BILL TO PROVIDE FOR REPLACING SUSPENSION BRIDGE

The Closing Days of the Legislature—Government to Borrow to Pay Central Railway Bills

Fredericton, April 10—The legislature was in session for a while this afternoon, but this evening has been devoted to a sitting of the agricultural committee and addresses by the chairman, W. B. Dickson, M. P. P., and Chief Superintendent of Education Carter, who gave a most interesting talk upon the relation of education to agriculture. As some of the committees were in session there was not as large an attendance of members as the importance of the subject deserved.

During the afternoon the bill to guarantee the bonds of the Gibson-Minto Railway and to lease it and the New Brunswick Coal and Railway were under consideration and passed. At the suggestion of Mr. Tweeddale, M. P. P., it was made possible to lease it to the dominion government or to any trunk line corporation.

It is worth noting that Premier Hazen admitted there would probably be a large annual deficit on the Central Railway every year in future under provincial control. The terms of the lease provide for fifty per cent of the net revenue to go to the province while in the case of the Gibson-Minto line forty per cent of the gross receipts goes to the province, if required to pay interest on the $15,000 per mile guarantee.

This bond guarantee is not to be given until the dominion government double subsidy is given the road.

Hon. Mr. Morrissy, in reply to Mr. Upham's enquiry, said the government has no information of repairs being made to any bridge in Queens county called the Polly bridge.

Hon. Mr. Morrisy, in reply to Mr. Robinson's enquiry, said that the government has no knowledge of any bridge in Queens county being destroyed by fire in 1910 and that a special grant had been made for the highways in the parish of St. Marys, York county, from May 1, 1910 to March 1, 1911, the amount paid the commissioner being $171.

Hon. Mr. Flemming introduced a bill relating to the New Brunswick Coal & Railway Company and explained that the object of the bill was to authorize the lieutenant-governor-in-council to borrow $65,880.40 for the New Brunswick Coal & Railway, of which $25,000 was to pay for ballasting, already done; $12,000 for a new locomotive; $5,000 for repairs to the locomotive damaged in the fire at the roundhouse in Norton, and the balance to pay for the deficits in operation of the railway the last two years.

Hon. Mr. Flemming moved that Dr. McInerney, of St. John city, be allowed his full sessional indemnity, he having been unable to attend the present session of the legislature on account of illness.

Hon. Mr. Flemming introduced a bill to provide for replacing the suspension bridge over the St. John river between St. John and Fairville. He explained that the bill provides that the lieutenant governor-in-council has authority to reconstruct or rebuild the present suspension bridge or buy the cantilever bridge and make the necessary changes upon the same. It also gives power to enter into a contract with the St. John Street Railway to use the bridge under an arrangement whereby the street railway will pay a portion of the cost of the work or else will pay a toll charge on each passenger carried over the bridge, the revenue to go to pay the interest on the bonds issued and to provide for a sinking fund therefore.

The house went into committee, Mr. Pinder in the chair, for a reconsideration of the bill to amend the act respecting the board of public utilities commission.

Hon. Mr. Hazen explained that the reason for recommitting the bill was to have it so amended that appeals from decisions of the commissioners would be made to the supreme court instead of the lieutenant-governor-in-council. The bill was agreed to as amended.

The bill to make provision for the attendance of the premier at the coronation of the king was agreed to.

The bill to further aid the development of the coal areas in the counties of Queens and Sunbury was considered.

The bill was agreed to as amended.

The bill to amend the compulsory education act was agreed to.

The bill amending the factory act in regard to boiler inspection was agreed to.

MORNING LOCALS

A meeting of the electors of Guys and Brooks wards, interested in commission, took place in the Sons of Temperance hall, west side, last evening. Reports from the canvassers were received and showed the feeling in both these wards to be strongly in favor of commission.

Two popular young men, Frank and Judson Ritchie, left last evening to take up their residence in Winipeg. On Saturday evening at the Clipper's club, the latter was honored by his fellow members by the reading of an address and the presentation of a valuable pipe. The address was read by George Stafford.

The St. John Art Club met in their rooms yesterday afternoon and heard with a great deal of pleasure an admirable paper on Sargent, by Mrs. Frank Ellis. Tea was served and an enjoyable afternoon spent. The hostesses were Mrs. Sadleir, Miss Sadleir, Miss McGivern and Miss Williams.

The contract for the new passenger station at Campbellton has been awarded to Edward Bates and John Flood, of this city. It is understood their figures for the work are in the neighborhood of $53,000.

A special evangelistic service was held in the Exmouth street Methodist church last evening. The boys of the Industrial Home were present and ten of them expressed their desire to lead a good life. Tonight another such meeting will be held. Rev. W. W. Brewer will be the preacher and he would like to see a large number of the citizens of St. John attend.

R. M. Smith acknowledges the following additional subscriptions to the Seamen's Missions mortgage fund; R. B. Emerson, J. A. Likely, Alexander Watson, Mrs. Elizabeth A. Barbour, Hon. William Pugsley, R. P. & W. F. Starr, $50 each; Arthur Thorne, Mrs. E. Bonsell (Eng.), $25 each; Mrs. L. MacLaren, $20; Mrs. J. W. Campbell, Hugh S. Gregory, $15 each. The total amount subscribed up to date is $1,995.

A tube was blown out of the boiler in the Globe laundry yesterday afternoon, and the building filled with steam. An alarm of fire from box 12 brought out the fire department, but its presence was not necessary.

Rev. Mr. Mahood, of the Paris Congregational church, Ontario, has declined the call to the local Congregational church. For the summer the services of Rev. J. T. Tucker, at present in college in Montreal, have been secured. He will graduate in a few weeks and will then come here. Rev. J. W. Williams will supply in the interim.

A. W. Covey, of the International Correspondence Schools here has been transferred to Halifax, and will leave here this week. Mr. Covey was prominent in athletics here and will be greatly missed.

"Nothing Makes Me Feel as Miserable as a Cold!"

You've said this or something similar many times, and rightly too. There is nothing so weakening as a cold; head filled up, every nerve seems paralized and helpless. Let us whisper the cure—the one medicine capable of making you feel like living and enjoying life generally. It isn't a new medicine or "cure"—but an old established remedy, for years the friend in many Canadian homes

HAWKER'S BALSAM OF TOLU

A combination of the balsam of the South American tree Tolu with other ingredients of medicinal qualities. Read this testimonial from Rev. G. M. Campbell:

"Hawker's Tolu and Wild Cherry Balsam has been in my family for years for colds and throat affection with results so satisfactory that I have confidently recommended it to my friends."

For sale by all druggists at 25 cents a bottle. Large 50 cents, three bottles $1.25.

Table Contains Register No. 1295 Look for it.

THE CANADIAN DRUG COMPANY, LTD. St. John, N. B.

FOR BALD HEADS

A Treatment That Costs Nothing if it Fails

I want you to try three large bottles of Rexall "93" Hair Tonic on my personal guarantee that the trial will not cost you a penny if it does not give you absolute satisfaction. That's proof of my faith in this remedy, and it should undisputably demonstrate that I know what I am talking about when I say that Rexall "93" Hair Tonic will grow hair on bald heads, except where baldness has been of such long duration that the roots of the hair are entirely dead, follicles closed and grown over, and the scalp is glazed.

Remember, I base my statements upon what has already been accomplished by the use of "Rexall '93" Hair Tonic, and I have the right to assume that what it has done for thousands of others it will do for you. In any event you cannot lose anything by giving it a trial on my liberal guarantee. Two sizes, 50c. and $1.00. Remember, you can obtain Rexall Remedies in this community only at my store—The Rexall Store. Chas. R. Wasson, 100 King street.

SUES CLERGYMAN FOR STOCK AND SALARY

Vancouver, B. C., April 11—Edward Hodgson, a Victoria mining engineer, has entered action in the courts against Rev. Newell Dwight Hills, the noted Brooklyn divine, for $50,000 worth of stock in the Western Steel Corporation, and $1,000 salary.

Hodgson claims that he developed coal lands on Miraham Island, and put through the sale to the Steel Corporation, but did not receive anything from the owner, although $50,000 worth of stock in the purchasing company and a salary of $900 a month was promised.

PILES CURED QUICK

Send for a Free Trial Package and You Will Be Overjoyed at the Astonishing Relief and Cure.

Anyone who has piles wants quick relief. If you can't wait, drop into the next drug store and get a 50c. package of Pyramid Pile Cure. You will find relief right away. The cure comes quick and is a complete, permanent cure. Old, chronic cases, that itch all the time, bleed, protrude and are sore, become gangerous and are the very essence of utter misery. Write to the Pyramid Drug Co., 271 Pyramid Bldg., Marshall, Mich., for a free trial package by mail in plain wrapper of Pyramid Pile Cure. Such cases have tried a dozen remedies, they believe in nothing, expect to be operated on, are sick, weary and discouraged. They need this free trial. It will be a revolution, it will bring back their hope of life, it will turn that hope into realization. A man in Indiana past 70 had suffered over 20 years with bleeding piles. The free trial of Pyramid Pile Cure was his first real comfort. He was thoroughly cured and has lived his remaining years in peaceful enjoyment, doing such odd work as would occupy his mind, and going about with none of the restraint and hardships that always accompany piles. Don't neglect to send for this free trial, and remember you can always obtain the regular 50c. package in any drug store and be sure you get what you ask for.

Dainty Silver

Possessing a charm equalled only by its fine wearing quality, silverware marked

"1847 ROGERS BROS."

Is the real silver for those who want the best in knives, forks, spoons.

Beat tea spoons, waiters, etc., are stamped

MERIDEN BRITA CO.

SOLD BY LEADING DEALERS

"Silver Plate that Wears"

APIOL & STEEL PILLS for Ladies.

Are the acknowledged leading remedy for all Female complaints. Recommended by the Medical Faculty. The genuine bear the signature of Wm. Martin (registered without which none are genuine). Ladies should be without them. Sold by Chemists & Stores.

MARTIN, Pharm. Chemist, SOUTHAMPTON, ENG.