MC 2035 POOR DOCUMENT

"SALADA"

Being all pure tea leaves, you don't have to submit to the annoyance of dust and dirt floating in your tea cup and injurious to your health. Costs no more than common place teas.

Sealed lead packets only.—Never sold in bulk.

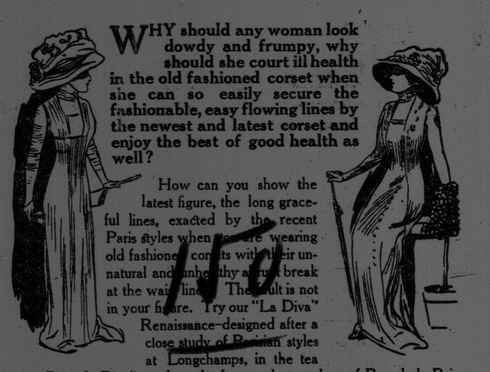

WHY should any woman look dowdy and frumpy, why should she court ill health in the old fashioned corset when she can so easily secure the fashionable, easy flowing lines by the newest and latest corset and enjoy the best of good health as well?

How can you show the latest figure, the long graceful lines, exacted by the recent Paris styles when you are wearing old fashioned corsets with their unnatural and unhealthy and must break at the waist line. The fault is not in your figure. Try our "La Diva" Renaissance—designed after a close study of Parisian styles at Longchamps, in the tea rooms Rue de Rivoli, and at the famous dress-makers of Rue de la Paix, The La Diva Renaissance will give you a physique no other corset can give.

La Diva Corset

We're anxious to see how Canadian women will appreciate our endeavour to obtain for them a really wonderful corset. For that reason we have made the price of "La Diva" only $2.50—it's a $3.50 corset.

"Diva" Corset

All we ask is that you see it, and judge its merits for yourself. Kindly show this advertisement to the sales person and ask to see La Diva Renaissance and decide for yourself.

Write today for our Corset Booklet. We send it FREE. This book will tell you just what style of corset is adapted to YOUR physique in order to retain health and give shapeliness.

THE DOMINION CORSET COMPANY, QUEBEC. 2-c

THE NEW BRUNSWICK TELEPHONE COMPANY

(LIMITED)

WILL ISSUE ON JUNE 1st

A New Telephone Directory

NO ENTRIES OR CORRECTIONS WILL BE RECEIVED AFTER

MAY 10th

Intending subscribers who wish to get their names in this directory will kindly call the Contract Department, Main 1600, and we will be pleased to have a solicitor call for their order.

Subscribers who wish their listings changed or corrected will please notify the company in writing before May 10th.

5-10 F. J. NISBET, Local Manager.

SALMON ASH COAL

Railroads, factories and individuals who are using this new coal mined in the only deep mines in New Brunswick, pronounce it to be

The Best for Steam Purposes—The Best for Household Use

The Best for Open Fires—The Best for the Money and free

..... from slack and dirt. .....

Prompt deliveries from coal sheds. Duffell Wharf, Charlotte Street. 'Phone 1172 Main. Sold in any quantity from peck to cargo.

CANADIAN COAL CORPORATION, P. O. Box 13.

SHIPPING

MINIATURE ALMANAC

1910 May	Sun Rises	Sun Sets	Tides High	Tides Low
9—Mon	5.06	7.35	11.43	5.51
10—Tues	5.04	7.36	0.02	6.40
11—Wed	5.03	7.37	0.50	7.31
12—Thurs	5.01	7.39	1.42	8.26
13—Fri	5.00	7.40	2.37	9.24
14—Sat	4.58	7.41	3.34	10.25

The time used is Atlantic Standard.

SAILINGS FOR ST. JOHN.

Steamers.

Indrani, Glasgow, April 30.
Manchester Commerce, Mersey, May 5.
Rappahanock, London, May 6.
Terschelling, chartered.

PORT OF ST. JOHN.

Arrived Yesterday.

Sch Norombega, 265, Olsen, from Bar Harbor, R C Elkin, ballast.
Sch W E & W L Tuck, Healy, from Calais (Me), ballast.

Sailed Yesterday.

Stmr Ottringham, 1698, Heworth, for Havana.

DOMINION PORTS.

Halifax, May 8—Ard 7th, str Parisian, Glasgow, and sailed for Boston.
Yarmouth, May 7—Ard, ship Superior, Montevideo; strs Morien, Louisburg; Boston, Boston.
Cld—Str Latour, Northeast Harbor.

BRITISH PORTS.

Manchester, May 6—Sld, str Manchester Exchange, Montreal.
Glasgow, May 7—Sld, strs Lakonia, Montreal; Pretorian, Montreal.
Southampton, May 8—Ard, str St Paul, New York.
Liverpool, May 7—Ard, str Victorian, St John.
Queenstown, May 8—Sld, strs Lusitania, New York; Celtic, New York.
Liverpool, May 7—Sld, str Canada, Montreal.
Bristol, May 5—Ard, str Monmouth, Davidson, St John.
Gibraltar, May 1—Sld, str Griffith, from Genoa for Halifax and Campbellton, to load lumber for Rosario.

FOREIGN PORTS.

Boston, May 8—Ard, schs Garfield White, Port Greville; S A Fownes, Dorchester (N B.)
Sld—Sch Georgia D Jenkins, Two Rivers (N S.)
Portsmouth, May 8—Ard, sch Hunter, Port Johnson for Kittery Point.
Vineyard Haven, May 8—Ard, schs Cora May, St John for New York; Ida M Barton, Minasville (N S) for do; Lotus, St Martins for Northport (L I.)
meda Wiley, St John for New York; Rewa, St John for City Island; Peter C Schultz, St John for Greenwich (Conn); William D Marve, Cheverie for Philadelphia.
New York, May 7—Ard, str Bornu, Halifax.
City Island, May 7—Bound south, str Edda, Hillsboro for Newark; sch Minnie Slauson, St John for New York.

REPORTS AND DISASTERS.

Rexton, N. B., May 7—The schooner Sweet Marie, Captain William Nicoll, owned by M. P. Hogan, of Charlottetown, went ashore in Thursday's storm at Callendar's Beach, Kouchibouac, and is a total wreck. She was going to Campbellton from Charlottetown unloaded. The crew was saved.

VESSELS IN PORT.

Steamers.

Ottringham, 1698, Wm Thomson & Co.
Pontiac, 2072, J H Scammell & Co.
Shenandoah, 2492, Wm Thomson & Co.
Trebia, 2343, Wm Thomson & Co.

Brigantine.

Marconi, 199, 119, J. W. Smith.

Schooners.

Arthur M Gibson, 293, J W Smith.
Rebecca M Walls, J Splane & Co.
Clifford I White, 259, C M Kerrison.
E Merriam, 231, A W Adams.
Elma, 299, A W Adams.
Earl Grey, 379, J A Likely.
Flyaway, 131, A W Adams.
Hartney W, 271, J W Smith.
J Arthur Lord, 189, A W Adams.
Jessie Lena, 279, R C Elkin.
John Beckman, 386, J Splane & Co.
Lilla B Hirtle, 285, J W Smith.
Lucia Porter, 285, P McIntyre.
Nettie Shipman, 288, A W Adams.
Norombega, 266, R C Elkin.
T W Cooper, 150, A W Adams.
Priscilla, 101, A W Adams.
Vere B Roberts, 124, J W Smith.
Witch Hazel, 238, A W Adams.
Walter Miller, 18, C M Kerrison.
W E & W L Tuck, 395, J A Gregory.
Yoland, 77, J W Smith.

MARINE NEWS.

The schooner H. L. Berry, which went ashore at Tabusintac, N. B., may yet be floated. Captain Doucette and his men have quite recovered from their exposure.

(See aditional shipping page 3.)

DR. A. W. CHASE'S CATARRH POWDER 25c. is sent direct to the diseased parts by the Improved Blower. Heals the ulcers, clears the air passages, stops dropping in the throat and permanently cures Catarrh and Hay Fever. 25c. blower free. Accept no substitutes. All dealers or Edmanson, Bates & Co., Toronto.

FUNERAL OF KING LIKELY ON MAY 20

Tomb Beneath Memorial Chapel At Windsor—In City and Provincial Churches Yesterday—Common Council Resolution—Proclamation From Ottawa

London, May 9—The tomb of Edward VII. will be beneath the memorial chapel at Windsor, where the body of his eldest son, the Duke of Clarence, has a sepulchre. The obsequies probably will be held on May 20. Before the funeral, it has practically been decided the body of the king will lie in state in Westminster hall, under the houses of parliament, which was last the scene of a similar ceremony when, for two days and nights, a constant stream of citizens filed past the coffin of the great commoner, Gladstone.

Before being taken to Westminster, the body will lie in state in the throne room at Buckingham Palace. King Edward's casket will be fashioned out of oak grown in the royal forest at Windsor. It will first be lowered to the vault beneath the chapel floor of St. James' chapel, Windsor Castle. Afterward, when the permanent tomb has been prepared, it will be removed to Albert chapel.

King Edward still lies in the bed where he died, clothed only in night clothes, with his hands crossed on his breast. Queen Alexandra visits the chamber frequently, appearing greatly worn and tired. King George and Queen Mary spent most of the day with her. After chapel the family again looked upon the body for a few minutes.

Salvation Army Service

An impressive incident this afternoon illustrated Queen Alexandra's desire to show consideration for British subjects of every class. General Booth sent a message that the Salvation Army wished to show honor to Edward VII. by holding a service before the palace, and Alexandra gave permission. At 4 o'clock a large band, wearing red jerseys and carrying silver instruments and banners with scarfs of crepe, pushed through the crowd to the palace. The big iron gates were opened and the band formed a circle under the windows.

Political Truce Likely

All political discussion foreshadows a truce and the shelving indefinitely of the struggle between the house of commons and the house of lords.

The services in all the churches throughout the United Kingdom today had special reference to the death of the king. The sermons all dealt with the nation's grief and the music was such as is customary at funeral services. Immense crowds attempted to obtain entrance to St. Paul's and Westminster, but only a small fraction was admitted.

Queen Mary

According to a circular issued from Marlborough house tonight, the designation of the new queen will be Queen Mary. The role she will play at the new court has been the subject of considerable speculation. As Prince and Princess of Wales, the new king and queen lived such comparatively retired lives that it is difficult to form an opinion, but it is almost safe to assume that the court will be far less brilliant than it was under King Edward. The latter attached the fullest weight and dignity to the ceremonial of the kingly office, and all state functions under his reign were invested with all pomp and magnificence he considered befitting the court of a great empire.

It is quite certain that great changes will be seen in the constitution of the court circle as well as among the actual officials and dignitaries of the court. Queen Mary is credited with great strength of character and is likely to exert far more influence on the court surroundings than did Queen Alexandra. She is deeply religious and has a love for charitable work connected with the church, while King George, so far as is known, is more fond of country life and pursuits than of courtly pomp. Hence there is a general belief that the new court will be of a simpler and austere type and that many of those who heretofore exercised a paramount influence in the court life will be obliged to seek comparative retirement.

A supplementary gazette, issued late last night, orders full court mourning until Nov. 7, and after that half mourning until May 7, 1911.

"Queen Mother"

Alexandra will in future be styled the "Queen Mother," a title not used in England since the days of Henrietta, the consort of Charles I. Her dower house will be Marlborough House, and she possibly will continue to use Sandringham House besides residing for a portion of each year at her summer residence at Klampenborg Bay, Denmark, which she shares with the Dowager Empress of Russia.

Prince Edward, the heir to the throne, will after the present be styled the Duke of Cornwall and Rothesay. Later he will be created Prince of Wales. He succeeds forthwith to the Duchy of Cornwall, with a clear income of $400,000 yearly, which will accumulate until he becomes of age, giving him an independent fortune of $2,500,000. It was the income from this source which enabled the late king to purchase the Sandringham estate.

While King George was signing the proclamation of his accession in the presence of his privy councillors, who came in uniform and wearing brilliant decorations, in the medieval palace at St. James this afternoon a battery in the adjoining park was firing sixty-eight guns, denoting the age of his predecessor. The first official utterance of the new king was marked by feeling eloquence and made a deep impression.

King's Feeling Speech

"My lords and gentlemen," said the king, "my heart is too full for me to address you today in more than a few words. It is my sorrowful duty to announce to you the death of my dearly loved father, the king. In this irreparable loss which has so suddenly fallen upon me and the whole empire, I am comforted by the feeling that I have the sympathy of my future subjects who will mourn with me for their beloved sovereign, whose own happiness was found in sharing and promoting theirs. I have lost not only a father's love, but the affectionate and intimate relations of a dear friend and advisor.

"No less confident am I in the universal and loving sympathy which is assured to my dearest mother in her overwhelming grief. Standing here little more than nine years ago our beloved king declared that so long as there was breath in his body he would work for the good and amelioration of his subjects. I am sure that the opinion of the whole nation will be that this declaration has been fully carried out.

"To endeavor to follow in his footsteps and at the same time to uphold the excellent government of the realms will be the earnest object of my life. I am deeply sensible of the very heavy responsibility which has fallen upon me. I know that I can reply upon the parliament and upon the people of these islands and my dominions beyond the seas for their help in the discharge of these arduous duties and their prayers that God will grant me strength and guidance. I am encouraged by the knowledge that I have in my dear wife one who will be a constant helpmate in every endeavor for our people's good."

In St. John Churches

The citizens of St. John were yesterday reminded on every hand of the loss sustained by the country in the death of their loved king, Edward the Peasemaker. In the churches they worshipped with surroundings of purple and black; in the streets they saw the same colors, and wherever they assembled the death of their sovereign was the subject of general conversation, and not only from the lips of their clergymen, but from their own hearts as well, went up earnest prayer for his successor, George V.

Rev. G. A. Kuhring, in St. John's Episcopal church, spoke of the death of the king as a common sorrow and a common loss, and enumerated the great results for good during his reign.

In St. Mary's church Archdeacon Raymond preached an eloquent sermon from the text "Blessed be the name of God forever; for wisdom and might are His. He changeth the times and the seasons. He removeth kings and setteth up kings."

In the Cathedral of the Immaculate Conception at 9 o'clock mass His Lordship Bishop Casey referred eloquently to the death of the king. Catholic grief in his death was just and sincere. At the end of the mass his lordship and the congregation joined in the offering of special prayers.

In the Portland Methodist church Rev. Neil McLauchlan spoke of the death as a great blow that had fallen on the British empire and the civilized world.

Rev. Dr. Flanders, in Centenary Methodist church, after referring to the loss, told of the king's determination, on his accession, to do his duty and follow in the footsteps of his mother.

Rev. R. A. Armstrong in Trinity church said that the whole world would unite in owning that the late sovereign continually strove to do his duty and promote peace.

Rev. W. R. Robinson in the Ludloy street, west end, Baptist church said that the reign was marked with prudence and wise statecraft.

In St. Andrew's Presbyterian church Rev. Prof. Stewart of Pine Hill College, Halifax, paid a fine tribute to the dead king, and Rev. Prof. Kierstead, of U. N. B., also made a feeling reference to the empire's bereavement before proceeding with his sermon in the Brussels street Baptist church.

Rev. E. B. Hooper in St. Paul's church, made an eloquent reference to the king's death, speaking from the text "Why is thy countenance sad, seeing thou art not sick? This is nothing else but sorrow of heart."

Rev. D. Hutchinson, in Main street Baptist church, said that King Edward's reign was marked by a love of peace that was felt the world over.

Rev. Gorden Dickie, in St. Stephen's Presbyterian church, said that men everywhere regarded the loss as a personal one.

Rev. G. A. Ross, in the Fairville Methodist church, said that the best ideals of the age were associated with the name of the dead sovereign.

Rev. H. R. Read, in the Carleton Presbyterian church, said the king would ever be known for his tact and his skill.

Rev. S. W. Anthony, in the Congregational church, said that King Edawrd was mourned as was Samuel of old, because he filled such a large place in the nations life.

Rev. J. J. McCaskill, in St. Matthew's Presbyterian church, said that there had been no reign greater that that of Edward VII. and by his example all should be inspired with the belief that life was a great and noble calling.

At the Every Day Club the programme was of a memorial character. The orchestra played a number of appropriat hymns. Rev. Neil McLauchlan delivered an eloquent address. Rev. C. W. Townsend and Rev. S. W. Anthony were also present.

In Brussels street Baptist church yesterday, Rev. Dr. Kierstead, of the U. N. B., preached at both services, and made brief reference to the death of the king. Speaking at the morning service, he said:—"We feel the loss of the king as a personal loss. He has shown himself to be a diplomat and a wise, peace-loving ruler. He has been taken away in a time of his greatness and we can only hope and pray that God's work will go on despite the fall of rulers.

Rev. George R. Baker, of Leominster, Mass., was present in the morning, and was invited to assist in the service. He made feeling reference to the death of the late monarch and the bereavement of the family and the nation as a whole, in an eloquent prayer.

A portrait of the late king, draped in purple and black, occupied a place on the pulpit platform.

In St. James' Episcopal church Rev. H. A. Cody said that while we knew him not personally, our grief is keen and real.

In St. Luke's church Rev. R. P. McKim laid stress of his late Majesty's efforts for the promotion of peace.

In the Mission Church of S. John Baptist Rev. D. Convers said that the king by his sterling qualities, had commanded not only the loyalty but the affection of his people.

In St. Jude's church Rev. G. F. Scovil made a feeling reference.

In St. George's church Rev. W. H. Sampson also made appropriate remarks.

In St. Peter's Roman Catholic church Rev. A. J. Duke, C. SS. R., alluded to the death of the king in a touching manner, saying that the world owed the late king a debt of gratitude for having contributed so much to maintain peace.

In Zion church Rev. James Crisp spoke eloquently from the text I Kings 2 chap., 10th to 12th verses.

In St. John the Baptist Church, Roman Catholic, Very Rev. W. F. Chapman, V. G., said that Canada bowed the head in grief at the death of the king. King Edward had won a high place in the affections of the people.

In Queen Square Methodist church Rev. H. D. Marr said that the late king had shown himself one of the greatest sovereigns.

In the Charlotte street Baptist church, Rev. M. E. Fletcher said that the king was a ruler who was recognized and appreciated.

In the Douglas avenue Christian church, Rev. J. C. B. Appel spoke of King Edward's success and ability to bring peace.

Outside Provincial Points

In Fredericton there were eloquent pulpit references. The city council met Saturday afternoon and a telegram was drafted to be submitted to London. The chimes in Christ Church Cathedral rang a muffled peal.

In Woodstock the town hall was draped in black and at a special meeting of the council a resolutoin was passed. In St. Luke's Episcopal Church the rector, Rev. H. Goring Allder, spoke of the death as a world loss. St. Gertrude's Roman Catholic Church Rev. F. J. McMurray paid an eloquent tribute to the departed sovereign.

In Moncton, in St. George's Episcopal church, the rector, Rev. W. B. Sisam, referred feelingly to the king's death. In the Central Methodist church Rev. James Strothard also spoke.

In St. Stephen the churches were draped in black and feeling references were made to the death of the king.

Council Resolutions

There was a brief but impressive session of the common council Saturday afternoon at which a resolution expressive of condolence with the members of the royal family, as well as of the sense of personal loss felt by all the citizens in the death of King Edward VII., was moved by Ald. Baxter, seconded by Ald. Russell and carried by a unanimous standing vote. It was also decided on motion of Ald. Kelley, seconded by Ald. Potts, to forward an expression of condolence through the governor general to Her Majesty and the members of the royal family. On the invitation of Rev. R. A. Armstrong, it was decided that Mayor Frink and the members of the common council should attend service in Trinity church on the day of the funeral of the late monarch. Those present besides his worship were: Aldermen Elkin, Vanwart, Jones, Willet, Wigmore, Potts, Russell, White, Baxter, Kelley, Hayes, Sproul and Christie; Dr. J. W. Daniel, M. P., Hon. C. N. Skinner, Chief of Police Clark, Common Clerk Wardroper and Marshal Coughlan.

The council chamber had been deeply but tastefully draped with purple and black, the royal mourning colors. The entrance door from Sydney street was festooned and in the chamber itself it was hung across the chamber from one wall to the other. The arms of the city, the back of the mayor's chair, his desk and all the furniture on the dais, as well as the desks and chairs of the members of the council were draped with bows of purple ribbon tastefully placed. Draped portraits of his late majesty and his mother, Queen Victoria, were hung on the wall.

The resolution moved by Ald. Baxter and seconned by Ald. Russell was as follows:

"Whereas our Sovereign Lord King Edward the Seventh has been called from the duties of his high estate by that inevitable summons which comes as well to the ruler upon the throne as to his humblest subject;

"Now, therefore, in this hour of universal mourning we recall that upon his accession to the throne of his beloved mother, her late Most Gracious Majesty Queen Victoria, His Majesty pledged himself to endeavor to follow her great example, and we feel that by his efforts for the keeping of the peace of the world, by his personal characteristics which endeared him to his subjects, and by his clear realization and expression of that imperial unity which recognizes the great self-governing colonies as integral portions of a common empire, he has succeeded in perpetuating those august, self-sacrificing and statesmanlike qualities which adorned the character he most revered; therefore

"Resolved, that in this hour of the empire's sadness, this common council of the city of St. John, desires to make public record of the sense of personal loss which is felt by every citizen in the death of our beloved sovereign; to express our respectful sympathy with the members of the royal family who, in their many personal bereavements have always had from the people the same sympathy which they have so often extended towards their people under similar circumstances, and also to repeat to his present majesty those pledges of loyalty to the throne which this city has always given to his royal predecessors."

Proclamations From Ottawa

The epoch-making proclamations of royal death and succession have been received at the provincial capital by the lieutenant-governor. Instructions from the war office have been received in the same quarter as to the military observance of the event. Transmitted through Hon. Charles Murphy, secretary of state, the following were received:

Ottawa, May 7.

Lieut.-Governor of New Brunswick, Fredericton (N. B.):

I am commanded to inform you that his excellency the governor-general has received with deepest regret the sad intelligence that His Majesty King Edward VII. passed away at 11.45 yesterday evening, May 6. Name assumed by new sovereign and instructions for taking the oath of allegiance shall be telegraphed you as soon as I receive the necessary information.

(Signed) CHARLES MURPHY,
Secretary of State.

Ottawa, May 8, 1910.

Lieut.-Governor of New Brunswick, Fredericton (N. B.):

I am commanded to inform you that his majesty has assumed the title "George V. of the United Kingdom of Great Britain and Ireland and of the British dominions beyond the seas; King, Defender of the Faith, Emperor of India." The proclamation is to issue in a special gazette tomorrow under the provisions of chapter 101 of the Revised Statutes of Canada, continuing all officials in office. You will at once take the oath of allegiance to King George V. before the chief justice, or, in his absence, before the senior judge of the supreme court of your province and then administer it to the members of your executive council.

(Signed) CHARLES MURPHY.
Secretary of State.

Ottawa, May 8, 1910.

Lieut.-Governor of New Brunswick, Fredericton (N. B.):

I am commanded to inform you that a cablegram has been received by his excellency the governor-general from the colonial secretary as follows: "Orders have been issued by war office to all general officers commanding, excepting India, as follows Monday, May 9: At noon hoist flag to masthead; fire a royal salute for his majesty's succession. On the following day flag is to be hoisted halfmast, to be kept this way until funeral date, of which you will be notified. Act in concert with royal navy. Officers are to wear crepe on left arm of uniform and on same arm of great coats. Drums should be covered by black and crepe should be hung from top of officers staff, infantry regiment's standard staff, and trumpets of cavalry regiments until after funeral."

(Signed) CHARLES MURPHY,
Secretary of State.

ALMOST DISABLED

Father Morriscy's No. 7 Cured His Rheumatism in 3 Weeks.

Father Morriscy's prescription, called "No. 7", cures Rheumatism completely as well as quickly, as Mr. James Major, of Hartland, N.B., gladly testifies.

"I want to tell you", he writes, "of the wonderful cure Father Morriscy's medicine made of me. I was troubled with Rheumatism so badly that I could not get into my buggy alone. After using his medicine for three weeks I was completely cured, and feel like a boy.

"I am now a man of 79 years of age, and in good health. I owe Father Morriscy's medicine I do all thanks.

"I can truly advise those suffering from Rheumatism to use this medicine at once."

Father Morriscy's No. 7 Tablets act directly on the kidneys, invigorating them so that they can thoroughly cleanse the blood of the Uric Acid which causes the Rheumatism, and thus permanently cure.

50c. a box at your dealer's or from Father Morriscy Medicine Co., Ltd., Chatham, N.B. 86

R R R

RADWAY'S READY RELIEF

Cures Sore Throat

Apply the Relief to the throat and chest until the surface reddens and reddens. Give Radway's Pills such doses as will freely move the bowels. For sudden cold, take a large dose of Radway's Pills, and a teaspoonful of Relief with a tablespoonful of molasses in a tumbler of hot water. Retire at once to bed. A profuse perspiration will break out, and in morning the cold will be gone.

Ask for Radway's and Take No Substitutes

Regulate the Bowels

"I have been troubled with constipation for several years, and have tried a great many kinds of pills, as well as medicine from the doctor. Nothing seemed to help me until I began taking Dr. Miles' Nerve and Liver Pills. I found the little pills very effective, and I am thankful that at last I have a reliable remedy."

MRS. F. M. DUNKIN,
LeRoy, Ills.

Dr. Miles' Nerve and Liver Pills

simply cause the bowels to move in a normal manner and without the griping effects of cathartics and purgatives. That's why they are so universally used by women and children. The longer they are taken the less are needed. Natural conditions gradually being restored.

Price 25c at your druggist. He should supply you. If he does not, send price to us, we forward prepaid.

DR. MILES MEDICAL CO., Toronto.

Fashion Hint for Times Readers

A GINGHAM FROCK FOR COUNTRY MORNING WEAR

It is rather difficult to arrange the large patterned ginghams satisfactorily for women's wear; but this neat little morning frock shows a very happy way of combining straight and bias arrangements of the material. The bib-shaped panel down the front gives a graceful, long line, and this panel and also the sleeves, are trimmed with bands of plain material matching the plaid pattern in the gingham. Rose and green shades are combined in the plaid pattern and the hat has a high puffed crown of green silk against which nestles in garland effect small roses in shades of pink and rose color.

ACT DIRECTLY ON THE LIVER

Biliousness and Headaches Quickly Cured by DR. A.W. CHASE'S KIDNEY and LIVER PILLS.

When you feel irritable, cranky and downhearted, you can usually blame the liver, for there is no organ in the human body which so quickly throws the system out of sorts as a torpid, sluggish liver.

You don't need to be in the blues long if you know about Dr. A. W. Chase's Kidney and Liver Pills, for by their direct action on the liver they relieve promptly and prove lastingly beneficial. One of the principal ingredients of this medicine is known to the medical profession as a specific for liver derangement. Quickly, naturally and certainly it awakens the sluggish liver and drives out the poisons which cause headaches, biliousness, bodily pains and depressed feeling over the whole system.

Vigor, strength and good nature will return when the liver is set right by Dr. A. W. Chase's Kidney and Liver Pills. One pill a dose, 25 cents a box, all dealers, or Edmanson, Bates & Co., Toronto. Write for free copy of Dr. Chase's Recipes.

"Mother's Day" was not observed in the city yesterday. Quite a few people, however, wore white carnations. In Portland Methodist church this was especially the case.

The Times Daily Puzzle Picture

BUT THEY DID, THOUGH

There came a summer day in spring;
Then ventured out a lid of straw.
Street gamins didn't do a thing
When that precocious lid they saw.

Whose hat is it?

ANSWER TO FRIDAY'S PUZZLE

Left side down under hat.