A WISE MAN

knows that a perfect fit in a ready-to-wear suit is an impossibility.

We all know that there are not two men alike in form.

One model will not fit all forms.

The Idea is Ridiculous

It pays a man to buy his clothes to order here. It costs no more than the ready-to-wear impossibilities.

Blue or Black Serge Suitings, guaranteed colors, regular 18.00, to order..18.50
Scotch Tweed or Fancy Worsted Suitings, regular 20.00, to order 16.50
Unlined Coat and Trousers, regular 13.50, to order.....10.00

CRAWFORD BROS., Limited
STORES { 167 YONGE STREET, 490 QUEEN WEST. } TORONTO.

PLAYED PROS. AGAINST THE PHILLIES

Marylebone and Ground Beat American Amateurs by 5 Wickets.

London, June 24.—The Philadelphia cricketers suffered the second reverse of their English tour at Lord's, where the M.C.C., assisted by "the ground," defeated them by 5 wickets. The London papers criticise the M.C.C. Match Committee for including professionals in the team.

The wicket for the match on the closing day was still soft and the bowlers preserved the mastery. Mead was found most difficult by the visitors, and he obtained 6 wickets for 37 runs, while Trott was also successful. A. M. Wood and J. B. King made the only stand of the day for the Philadelphians. The former carried his bat for 25, and the latter hit freely for 21, while P. H. Clark was the only other man to get into double figures in the total of 93.

Needing only 55 runs to win, the M.C.C. had not a very difficult task set them, but J. B. King and P. H. Clark both bowled in fine form for Philadelphia, and before the necessary runs were obtained 5 wickets went down. With the exception of P. F. Warner, not one of the batsmen made any stand, and he was missed in the slips when he had scored 15. P. H. Clark obtained 3 wickets for 22 runs and J. B. King took 2 for 28. The next match will be against Kent and will be played at Beckenham, beginning on Thursday.

—Gentlemen of Philadelphia.—

Gentlemen of Philadelphia, first innings 65.

—Second Innings.—

C. C. Morris, b Hearne	2
F. H. Bohlen, b Mead	2
J. A. Lester, c and b Mead	5
J. B. King, st. Headlam, b Mead	21
A. M. Wood, not out	29
N. Z. Graves, st. Headlam, b Mead	7
F. H. Hares, c and b Mead	0
R. D. Brown, b Mead	0
P. H. Clark, b Trott	13
H. A. Haines, c and b Trott	0
J. H. Scattergood, b Trott	3
Extras	11
Total	93

Marylebone C.C. first innings 104.

—M.C.C. Second Innings—

P. F. Warner, not out	30
L. R. Marriott, b King	0
Nicholas, b Clark	6
B. J. T. Bosanquet, b King	0
Trott, b Clark	7
Bevington, b Clark	4
J. C. Hartley, not out	3
Capt. C. G. Wynyard, C. Headlam, Hearne, Mead did not bat.	
Extras	5
Total	55

Sporting Notes.

Jack McClelland of Pittsburg and Tommy Sullivan of Brooklyn are billed to box 20 rounds in St. Louis to-night.

Ban Johnson, president of the American League, has meted out punishment for Manager Tom Loftus of Washington and Jesse Burkett of St. Louis, who indulged in a fist fight during a game a few days ago. Loftus has been suspended and Burkett must pay a heavy fine.

A Chicago despatch says Marty Duffy and Rube Ferns have been matched to box 20 rounds at Fort Erie on July 14. The men are to weigh 145 pounds at 3 o'clock and are to fight for 50 per cent. of the gross receipts. The pair met at Louisville a short time ago at 142 pounds, Duffy winning with a knockout in the 13th round. Duffy will leave for Buffalo next week and will train with Jack Root. The proposed third match between Jack O'Keefe and Jimmy Britt still hangs fire. Sig Hart, who looks after Jack, has accepted the San Francisco Athletic Club's offer and is waiting for Britt to follow suit.

The Regatta Committee of the New York Yacht Club announces that the dates for the special races of the yachts Constitution, Columbia and Reliance at Newport have been changed to June 29 to July 4, inclusive. These races will not be the official trials.

Brydon—Bingham.

A pretty wedding was performed yesterday at the residence of the bride's parents, when Miss Lizzie, daughter of Mr. and Mrs. George Bingham, was united in marriage to George Brydon of the Q. O. R. Bugle Band. The happy couple received many costly and useful presents, and left on the afternoon boat for Buffalo, accompanied by the congratulations of a large assembly of guests.

The first necessity of athletics is a sound stomach. Food is the source of all physical strength, but to extract and assimilate the strength from food requires that the stomach and other organs of digestion and nutrition should be in a condition of good health. What is true of the athlete is true of every man and woman; physical health and vigor depend upon the digestion and assimilation of food.

Dr. Pierce's Golden Medical Discovery cures diseases of the stomach and other organs of digestion and nutrition, and by enabling the perfect digestion and assimilation of food, builds the body up with solid flesh and muscle.

"I used ten bottles of Dr. Pierce's Golden Medical Discovery and several vials of his 'Pleasant Pellets' a year ago last spring, and have had no trouble with indigestion since," writes Mr. W. T. Thompson, of Townsend, Broadwater County, Montana. "Words fail to tell how thankful I am for the relief as I had suffered so much and it seemed that the doctors could do me no good. I got down in weight to 125 pounds, and was not able to work at all. Now I weigh nearly 160 and can do a day's work on the farm. I have recommended your medicine to several, and shall always have a good word to say for Dr. Pierce and his medicines."

The Common Sense Medical Adviser, 1008 pages in paper covers, is sent *free* on receipt of 31 one-cent stamps to pay expense of custom and mailing *only*. Address Dr. R. V. Pierce, Buffalo, N. Y.

BOXING TOURNEY OFFICIALS.

Referee Hewitt, Judges Maguire and Smyth, Timer Waghorne.

The acceptance yesterday by Mr. D. F. Maguire of the position of judge completes the list of officials for the summer amateur boxing tournament in the Mutual-street Rink Wednesday, Friday and Saturday evenings of next week. The gentlemen who will hand out the decisions are practically the same as last fall's officials and the personnel is a guarantee that everything will be carried out correctly and strictly, according to the amateur rules. The officials are:

Referee, Wm. A. Hewitt, Wellesley Rugby Club.

Judges—John J. Smyth, Toronto Rowing Club; D. F. Maguire, Argonaut Rowing Club.

Timekeeper—Fred C. Waghorne, Tecumseh Lacrosse Club.

Controller London will present the watches, now on view in Ryrie's window, to the winners after the finals are boxed on Friday night.

Bout at Montreal.

Montreal, June 25.—Billy Weller had no difficulty in putting Jack O'Grady to sleep. The bout was to have been 10 rounds, and instead it lasted only two. O'Grady was touted as a well-trained man. So he was, but Weller was in better shape, and when they met he put O'Grady out in two minutes of the second round. Weller, who, by the way, won the Canadian championship in Ottawa three years ago, sparred quietly in the first round. In the opening of the second he knocked O'Grady down, and O'Grady took the count of eight. It was a body blow below the heart. Again O'Grady went down from a right to the jaw. Again he took eight. Then Weller put the right, left, right to the jaw, and O'Grady was down, and when lifted to his chair fell off again. The fight was over, for O'Grady did not come to for three minutes.

On the Yacht Club Green To-Day.

The R.C.Y.C. Bowling Association President v. Vice-President match will be played on the Island lawn to-day, immediately after the arrival of the 4 p.m. launch. The draw:

President—	Vice-President—
J. T. Johnston (Pres.), skip,	C. H. Rust (V.-P.), skip,
Dr. Goldwin Smith,	J. E. Robertson,
J. S. Willison,	G. C. Jones,
A. W. Campbell,	S. B. Brush,
O. Adams,	Fulford Arnoldi.
E. M. Lake.	
R. L. Patterson, sk.	F. O. Cayley, skip.
H. Shaw,	F. J. Lightbourne,
D. Barclay,	A. R. Denison,
L. K. Cameron,	R. J. Kearns,
F. Ball,	J. H. Horsey,
	A. L. Massey.
R. J. Mahoney skip,	J. S. Moran skip,
Dr. Pepler,	W. H. S. McCallum,
H. B. Williamson,	M. Scheack,
H. B. Howson,	Dr. Snelgrove,
D. Harman,	J. D. Shields.
Q. D. McCulloch skip,	W. D. Davison skip,
R. Watson,	T. M. Scott,
E. Littlejohn,	J. B. Laing,
H. Leech,	R. C. Wilkinson,
E. H. Duggan,	W. E. Brown,
James Bicknell,	
James Boomer skip,	Beverley Jones skip,
George H. Orr,	C. C. Baines,
J. Henderson,	Clarkson Jones,
William Ross,	Dr. A. Baines,
T. J. Clark,	G. J. Bennett,
Dr. F. N. G. Starr.	
Dr. Sylvester skip,	C. W. Postlethwaite, s.
Charles Boeckh,	Dr. J. Lesslie
C. A. Ross,	R. F. Stupart,
Dr. Mayburry,	H. D. P. Armstrong,
T. B. Lee.	Harry Allen,
	Casey Wood.
A. F. Jones skip,	W. H. Pearson, jr., s.
George Hargraft,	H. O'Hara,
L. Goldman,	C. C. Norris,
E. Rolsseau,	J. A. McKee,
J. M. Alley.	C. Reid,
	A. Mackie.

Thistles Won by 18 Shots.

A friendly match between the Thistles and St. Matthews at the latter's grounds resulted in a victory for the Thistles by 18 shots.

St. Matthews—	Thistles—
H. H. Murphy,	George West,
Dr. J. W. Rowan,	C. H. McDonald,
J. Maxwell,	M. Morrison,
T. B. Peake, sk.....14	R. Bannerman, s.25
J. Grady,	H. Wells,
W. Stevenson,	J. B. Lyon,
J. R. Wanzant,	A. B. Nichol,
J. Russell, sklp.....22	H. Martin, sk...21
H. Barker,	C. E. Boyd,
J. Hickson,	J. A. Pratt,
J. Morrow,	W. Sheppard,
C. R. Speath,	W. N. McEachren,
C. Caldwell, skip.....13	W. R. Mosey, s.21
Total.....49	Total 67

Toronto Bowlers at St. Kitts.

St. Catharines, June 24.—The St. Catharines lawn bowling tournament opened here this afternoon the outside attendance being large. The club's new grounds at the Welland Hotel presented a pretty scene, making a most auspicious place for amusement. The following are the first day's results:

Preliminary round—Hunter, New Toronto, 19; Briggs, Niagara, 17; Wigmore, Canada, 19; McCarron, St. Catharines, 15.

First round—Lightbourne, Victorias, 21; Varley, St. Catharines, 10; Gibson, Prospect Park, 9; Burns, Niagara 21; Finlay, St. Catharines, 19; Harvey, Hamilton Thistles, 14; McGhie, St. Catharines, 14; D. Carlyle, Prospect Park, 15; Davies, Cyer Howell, 17; Bruce, Hamilton Thistles, 19; Green, Canada, 20; McLaren, St. Catharines, 9; Kernahan, St. Catharines, 9; Mutton, Kew Beach, 22.

Bowled Between Showers.

Stratford, June 24. The bowling tournament was continued to-day between showers. In the semi-final round Steele (Stratford) beat Dunbar (Mitchell), 18 to 9; Nasmith (Stratford) beat Troy (Stratford), 25 to 17. The finals will be played off the first fine day. In the consolation series, Burritt (Mitchell) beat Card (Galt), 17 to 16, Doherty (Mitchell) beat Hooper (Clinton), 17 to 6, O'Connel (Goderich) beat Finchamp (London), 18 to 15. In the semi-final consolation, O'Connel (Goderich) won from Doherty (Mitchell), 17 to 13. The final consolation was won by Dunbar (Mitchell), from O'Connel (Goderich), 18 to 17.

Seaforth Beaten at St. Mary's.

St. Mary's, June 24. The first intermediate C.L.A. championship game in this district was played here this afternoon between the Beavers of Seaforth and the Alerts of St. Mary's, resulting in a victory for the home team by a score of 7 goals to 4, and the grounds were in a very unfavorable condition on account of the continued rains of the last few days and the game was mostly played thru a drenching rain. It was one of the fastest and cleanest exhibitions of lacrosse ever seen in St. Mary's. Jack J. Keller of Brantford refereed the game to the entire satisfaction of both teams.

The Berlin team that beat Galt was made up as follows: Goal, Brown; backs, Budell, Kruger; half-backs, Cochrane, Seiber, Raymond; right wing, Kraemer, Dunart; centre, Boehmer; left wing, Schmidt, A. Boehmer.

WET GROUNDS AT THE PARK

Toronto Did Not Play Final Game With Worcester, But Will Clash With Jersey City To-Day.

DILLARD IS NOT YET SECURED

Buffalo Whitewashed Providence, 2 to 0, While Baltimore Lost to the "Skeeters."

Toronto did not play the final game of the series with Worcester at Diamond Park on account of the heavy downpour of rain, necessitating a postponement. The deal for the acquisition of Dillard has not yet been consummated. Manager Gardner will leave for Buffalo immediately after the game to-day with Jersey City, to see Manager Burnham. Demont also stated to Manager Gardner that it was not true that Frisbie and Applegate of the Worcester team had been sold to New Orleans. The contest in the Eastern League circuit between Jersey City and Baltimore was won by the former easily. Buffalo beat Providence by 2 to 0. The record:

	Won.	Lost.	Pct.
Buffalo	32	11	.744
Jersey City	32	12	.727
Newark	24	19	.558
Toronto	23	21	.523
Baltimore	21	25	.457
Worcester	15	27	.357
Rochester	15	30	.333
Providence	15	32	.319

Games to-day: Jersey City at Toronto, Newark at Buffalo, Providence at Baltimore, Worcester at Rochester.

Jersey City Here To-Day.

There was no game at the ball grounds yesterday on account of the wet weather, so the Worcester team left on an early afternoon train. Jersey City and Toronto will begin a 3-game series here to-day at 4 o'clock. Kissinger or Hardy will pitch for the locals.

Buffalo 6, Providence 0.

Buffalo, June 24.—To-day's Buffalo-Providence game was cleanly played, notwithstanding it rained and the field was heavy and slippery. The Providence team was shut out thru the efforts of Buffalo's Indian twirler, La Roy. On the other hand, Jones was his quite hard, his curves being punctured for a double, triple, home run and other hits. Score:

	R.	H.	E.
Buffalo	0 0 0 0 2 1 2 1 *	6	14 0
Providence	0 0 0 0 0 0 0 0 0	0	6 0

Batteries—La Roy and Luskey; Jones and Diggins. Umpire—Shannon. Attendance—834.

Jersey City 9, Baltimore 2.

Baltimore, June 24.—Baltimore's inability to hit Thielman at critical moments, costly errors, and good batting by Jersey City, lost the game here to-day to Jersey City by the score of 9 to 2. The visitors made but two earned runs, the remaining five having been presented by bad playing on the part of Baltimore players. Wiltse was hammered for five runs in the same number of innings, when he was relieved by Falter, who gave Jersey City three runs in the sixth on a base on balls, a wild pitch and a scratch hit. Castro was put out of the game in the seventh for using abusive language towards Umpire Kelly. Score:

									R.	H.	E.
Baltimore	0	0	0	0	0	1	0	1	0	2	8
Jersey City	0	0	0	2	2	3	0	1	1	9	11

Batteries—Wiltse, Falter, Robinson and Fuller; Thielman and Dillon. Umpire—Kelly. Attendance—1750.

American League Scores.

At Cleveland (first game).

										R.	H.	E.
Cleveland	0	0	0	0	1	0	0	0	1	2	8	1
New York	0	3	0	1	0	2	0	0	0	6	11	3

Batteries—Bernhard and Abbott; Chesbro and O'Connor.

Second game—

										R.	H.	E.
Cleveland	1	1	0	0	0	1	1	0	*	5	7	2
New York	0	0	0	0	0	0	0	0	0	0	3	2

Batteries—Joss and Bemis; Griffith and Beville. Umpire—O'Loughlin. Attendance—4144.

At Chicago—

										R.	H.	E.
Chicago	0	0	0	1	1	1	1	0	*	4	8	4
Washington	0	1	0	0	0	0	0	1	0	2	3	3

Batteries—Owen and McFarland; Orth and Drill. Umpire—Sheridan. Attendance—12,500.

At Detroit—

										R.	H.	E.
Detroit	0	0	0	0	0	2	0	0	0	2	7	1
Boston	0	0	0	0	1	0	0	0	0	1	6	2

Batteries—Deering and McGuire; Dineen and Criger. Umpires—Hassett and Carruthers. Attendance—2635.

At St. Louis—

										R.	H.	E.
St. Louis	0	1	0	1	0	1	0	1	*	4	8	2
Philadelphia	0	0	0	0	2	0	0	0	1	3	8	2

Batteries—Jennings and Kahoe; Waddell and Schreck. Umpire—Connolly. Attendance—3100.

All the games in the National League were postponed on account of rain and wet grounds.

Amateur Baseball.

The Wellesleys will practise to-night at Sunlight Park at 6.30 o'clock. All players are requested to be on hand.

St. Mary's II. would like to arrange a game for next Saturday with the Marlboros, to play at Bayside Park. Address C. J. Zeagman, 47 Stanley-street.

The Young Dominions defeated the Young Trinitys by 5 to 3. Battery for winners—Charles Aitkins and W. Hamilton.

The Emeralds will practise to-night at Bayside Park. All players are requested to turn out, as the team will be picked for Saturday's game with the Arcticas.

The Brondview Baseball Club would like to hear from Western Foundry Company, Diamond Glass Works or some team for a game of ball Saturday next. Address L. Gillard, secretary baseball club, Broadview Institute, Broadview-avenue.

The Young Columbias will play the Young Trinitys on Saturday at 1.30 on the Upper Canada College grounds.

An interesting game is looked forward to Saturday when the Canada Biscuit Company and Robertson Bros.' Candy Factory cross bats at Island Park. Both teams will be out to win, and a large crowd of employes from each shop is expected. The battery for the Canada Biscuit Company will be Devitt and Adams; for Robertsons' Keffer and Baker. Game called at 4 o'clock.

The Young Canadians defeated the Young Thistles by the score of 23—0. Batteries—R. Levy and B. Rosenthal; J. Charlton and O. Bells.

The Young Columbians would like to arrange a game for Friday afternoon with any team in the city average age 12 years. Address S. Wineberg, 93 West Queen-street, after 4.15 any day this week.

The Arctics' management request all players to turn out to practice to-night on the Don Flats, and attend a meeting afterwards, as the team will be chosen for the game on Saturday with the Easterns.

The Marlboros will hold a special meeting to-night at J. Earl's house, 192 Spadina-avenue. All players will please attend, as three protests will be considered.

Jackman's Colts will line up as follows this afternoon on Bayside Park at 4 o'clock: J. Dillon p, R. Burstein p, Chuck Jackman 1b, F. Barlow 2b, W. Kennedy ss, W. King 3b, W. McLean lf, Cap. Jackman rf, Ted Barber, Bob Young spare.

Manager Graham of the Capitals wishes all players to attend practice to-night in Ketchum Park. A meeting of importance will be held afterwards to pick the team for Saturday and other business to be attended to.

IRON-OX TABLETS

are the formula of a leading physician, constantly used in his daily practice, compounded with the utmost care and skill from the finest ingredients.

AN INVALUABLE NERVE TONIC

A cure for Indigestion and Constipation; a blood maker and purifier; a corrective of sluggish liver and derangements of the kidneys.

Fifty Tablets for 25 Cents

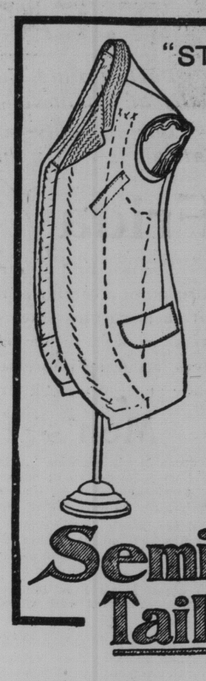

"STITCH MOULDING" VS. "PRESSING"

THE inner excellence of Semi-ready keeps the shape intact.

The cloth is moulded to correct form by the needle, not by the pressing iron, hence it can't lose its shape.

The staying, shrinking and pressing all go to make assurance doubly sure.

Semi-ready looks like new when "pressed" three or four months after buying.

Finished to order, and ready to wear, in about two hours after choosing.

Semi-ready Tailoring

TORONTO 22 KING ST. WEST, HAMILTON, 46 JAMES ST. NORTH, LONDON, 146 DUNDAS ST., WINDSOR, ST. THOMAS, STRATFORD

CAMBRIDGE-OXFORD TOUR.

English Lacrosse Team to Play Varsity on Dominion Day at the Athletic Field.

VARSITIES MEET TORONTOS JULY 18

Tecumseh Team Picked to Meet Oshawa at the Island in the C.L.A. on Saturday.

Considerable interest is being manifested in lacrosse circles over the visit of the English students, representing two of the largest universities in the Old Land.

The management, who have charge of the reception of the Cambridge-Oxford combined lacrosse team, who will tour Ontario, are making active preparations, which are about completed. The schedule for the western section has been arranged and the series of friendly contests will start on July 1, when the varsity team will cross sticks with the picked team. As this is the first game of the tour and Varsity are in the best of condition, an interesting contest is assured, as the visitors are reputed to be strong and intend to make strenuous efforts to win a majority of their games.

The visitors comprise representatives from the two universities, two being from Oxford, while the rest are picked from Cambridge.

The visitors will arrive about June 28 or 29, and will receive a warm welcome. Mr. Jack Cawthra will place on the field a picked team against the English students on July 3, and on the following day they will be the guests at the Cornwall-Toronto lacrosse game at the Island. Their trip thru Western and Northern Ontario will then be the order, finishing up on July 18 with a game with the Torontos at the Island. Another game to be played either on June 29 or July 22 with Handiton at Hamilton, is yet to be definitely settled. The eastern schedule for the Englishmen's tour has not been fixed and will be announced at a later date. The schedule is as follows:

July 1—Varsity at Toronto athletic field.
July 3—With a team picked by Mr. Jack Cawthra, Toronto.
July 4—Team the guest at the Cornwall-Toronto lacrosse game at the Island.
July 6—Orillia at Orillia.
July 7—Gravenhurst at Gravenhurst.
July 9—Bracebridge at Bracebridge.
July 11—Huntsville at Huntsville.
July 13—Parry Sound at Parry Sound.
July 14—Midland at Midland.
July 15—Barrie at Barrie.
July 16—Brantford at Brantford.
July 18—Toronto at the Island.
June 29 or July 22—Hamilton at Hamilton.

Nationals All French-Canadians.

Montreal, June 24.—The National lacrosse team will in future be composed of a purely French-Canadian twelve. This important decision was finally agreed upon at a special meeting of the executive of the National Lacrosse Club held under the presidency of A. Meunier. The proposal drew forth considerable debate, but it was deemed advisable in order to encourage the game among the French-Canadian boys to make such a change. The different English players now on the team will probably be released.

For years past the National team has been composed of both English and French lacrosse players, but latterly the combination did not seem to work well together as a team, hence the determination of the executive to play all-French-Canadian players.

On Saturday afternoon next the experiment is to be tried against the redoubtable Capitals, when the National boys cross sticks with the Senators on the N.A.A.A. grounds here.

There is great rejoicing in National lacrosse circles from the fact that L'Heureux, the great goalkeeper, has returned to the city from Port Hope, and has decided to again play before the nets for his former team. L'Heureux was not in love with the western climate, and he is pleased to be among his friends again.

The National authorities have proposed the following gentlemen from which to select a referee for the match next Saturday between the Capital and National lacrosse teams: Messrs. Charles Chitty, P. J. Brennan, Thomas O'Connell and Harry Trihey.

The National team to meet the Senators, altho not officially announced, will be as follows:

Goal, L'Heureux; point, J. Valo's; cover-point, Jacobs; defence field, Blanchard, A. Valois, St. Aubin; centre, Dulude; home field, Lamoureux, H. Valois, Laviolette; outside home, Cattarinich; inside home, Cortant.

Tecumsehs vs. Oshawa.

The Tecumseh lacrosse team will have their final practice to-night for their game with Oshawa on Saturday. A good practice was indulged in last night, and they are in good shape for the contest. The team was selected yesterday, as follows:

Goal: Robinson; point, Angus; cover-point, Menary; defence, Shore, Roche, McKendie; centre, Bond; home, Swain, Kyle, Cain; outside, Forrester; inside, McKinnon or Greatrix.

Mitchell Beat Seaforth.

Mitchell, June 24.—In a junior C. L. A. game here to-day the home team defeated Seaforth by a score of 13 to 3. The score does not indicate the playing, as the relieving of Hornbecker at a critical moment often saved the Mitchell flags; poor attendance; wet grounds.

Lacrosse Points.

The Broadviews and Woodbridge will meet in a Junior C.L.A. game on Broadview grounds, Broadview-avenue, on Saturday afternoon at 2.30, and a well-contested game can be looked forward to.

Fred Westbrook of Brantford, who managed the Tecumsehs last year, is in the city. He is surprised at the showing of the Tecumsehs against Port Hope. "I saw that team in Brantford," he said, "play the strongest game a visiting team ever played on the Brantford grounds. They've got it in them, and they'll show it before the season is over. Don't be too sure Oshawa will beat them on Saturday." Bert Davis has resigned as manager, and will be succeeded by Westbrook.

RAY RODE THE CUP WINNER

The Virginian Won The Rockaway Steeplechase, Tho Almanzor Led for 2 Miles.

DAISY GREEN'S MERRIMENT STAKES

Herbert Wins and Hermis Loses—Summaries and Entries for the Day.

New York, June 24.—Daisy Green, 10 to 1, with Bullman up, won the Mermaid Stakes for 3-year-old fillies at Sheepshead Bay to-day. Eugenia Burch, who made her first appearance of the year, was second, and De Kaber third. Daisy Green made the pace to the stretch, with Ada Nay second. In the run thru the stretch Daisy Green drew away from her field and won driving by one and a half lengths. Ada Nay stopped badly in the stretch and finished fourth. The favorite, Stolen Moments, was anchored with the weight, 121 pounds, and finished a bad fifth.

The Rockaway Cup, a steeplechase over the full course, was won by the favorite, The Virginian, with Almanzor second. Almanzor led his field for almost two miles, when Ray sent the favorite out and won driving by 2½ lengths. In the race at 1 1-16 miles, Hermis again met defeat, finishing third to Florham Queen, and Flying Jib. Summaries:

First race, last five furlongs of Futurity course—Majoram, 110 (Bullman), 10 to 1 and 4 to 1, 1; Sweet Tone, 115 (Waterbury), 10 to 1 and 4 to 1, 2; The Lady Rhodesia, 115 (O'Neil), 7 to 1 and 5 to 2, 3. Time 1.00 3-5. Ruth Parrish, Hopeful Miss, Step Aside, Semetic, Gamanoque, Vagary and Fine Fleur also ran.

Second race, handicap, 1 mile—Herbert, 124 (Odom), 9 to 10 and 1 to 4, 1; Locket, 96 (Creamer), 10 to 1 and 7 to 5, 2; Blackstock, 122 (Burns), 7 to 5 and 1 to 2, 3. Time 1.44. Only three starters.

Third race, The Mermaid, 1⅛ miles—Daisy Green, 111 (Bullman), 10 to 1 and 3 to 1, 1; Eugenia Burch, 112 (Odom), 5 to 2 and even, 2; De Kaber, 111 (Matthews), 10 to 1 and 3 to 1, 3. Time 1.59 3-5. Ada Nay, Stolen Moments and Fair Rosalind also ran.

Fourth race, The Rockaway Cup, about 2½ miles—The Virginian, 150 (Ray), 6 to 5 and 1 to 2, 1; Almanzor, 146 (Heider), 10 to 1 and 5 to 2, 2; Jim Newman, 163 (Green), 3 to 1 and even, 3. Time 5.37 3-5. R. B. Sack and Meadow Lark fell.

Fifth race, last 5½ furlongs of Futurity course, selling—Luminosity, 113 (Odom), 9 to 5 and 7 to 10, 1; Excentral, 96 (Fisher), 15 to 1 and 6 to 1, 2; Lady Lavish, 104 (Fuller), 10 to 1 and 4 to 1, 3. Time 1.09. Listaway, Rector, Jennico, Auf Weidersehen, Sterling Belle, Sosom, Symphony and Monitor also ran.

Sixth race, last 5½ furlongs of Futurity course, selling—Thistle Heather, 101 (Boisen), 60 to 1 and 20 to 1, 1; Short Cake, 105 (Adams), 20 to 1 and 8 to 1, 2; Allegrola, 105 (O'Neil), 18 to 5 and 7 to 5, 3. Time 1.09 1-5. Sir Walt, Lord Haven, Miss Shylock, Hocus, Jigstep, Hylas, Tommy Rot and Gold Ribbon also ran.

Seventh race, 1 1-16 miles, on turf—Florham Queen, 96 (McCafferty), 40 to 1 and 4 to 1, 1; Flying Jib, 101 (Redfern), 3 to 1 and 1 to 2, 2; Hermis, 126 (Rice), 9 to 20 and out, 3. Time 1.53. Andy Williams and Squid also ran.

Big Ben, Good Thing.

Chicago, June 24.—Huzzah, owned by James Arthur, ridden by Robbins, and backed from 10's to 7 to 1, won the Auburn Selling Stakes at Washington Park to-day. Huzzah won in a drive from Gold Bell, with the favorite, Sam Fullen, third. Reggins kept his mount within striking distance, but had hard work catching Gold Bell. The prize upset of the day came in the sixth, when Big Ben, with Gray up, defeated a big field. Big Ben was backed from 40 to 20 to 1 by owners. Col. Nade, the 7 to 10 favorite, was outside the money in the field of six. Lucien Appleby defeated Bragg by a nose in the first race thru Dominick's poor finish on Bragg. The summary:

First race, 1 mile and 70 yards—Lucien Appleby, 6 to 5, 1; Bragg, 6 to 1, 2; Caviar, 6 to 1, 3. Time 1.47.

Second race, 3 furlongs—Allista, 4 to 1, 1; Marshall Ney, 11 to 5, 2; Frank Carrier, 4 to 1, 3. Time 1.02 4-5.

Third, the Auburn Selling Stakes, for 3-year-olds and up, 1 1-16 miles—Huzzah, 10 to 1, 1; Gold Bell, 10 to 1, 2; Sam Fullen, 8 to 5, 3. Time 1.43 2-5.

Fourth race, 6 furlongs, selling—Uranium, 16 to 5, 1; Gold, 12 to 1, 2; If You Dare, 6 to 1, 3. Time 1.15 3-5.

Fifth race, 1 mile—Big Ben, 20 to 1, 1; Serge, 9 to 1, 2; Airlight, 4 to 1, 3. Time 1.43 2-5.

Sixth race, 6 furlongs—Semper Vivum, 8 to 5, 1; Flauron, 10 to 1, 2; Bay Wonder, 15 to 1, 3. Time 1.15 3-5.

Maister Won Unsupported.

St. Louis, June 24.—Maister won the feature, a six-furlong handicap, at the Fair Grounds to-day. Maister went to the post practically unsupported, opening at 4 and going up to 7 to 1. Frank Bell was heavily played to win the event. Poseur set a terrific pace to within 100 yards of the wire, where Frank Bell and Maister came up with her, and after a thrilling finish Maister got the verdict by a nose from Frank Bell, who was a head in front of the tired Poseur. Brilliant, a 2-year-old colt by Ornament, who, on account of bad acting at the post, has been on the schooling list for some time, won the third race at the price of 50 to 1. Brilliant came with a rush at the end and was easily the best. Track fast.

First race, 4½ furlongs, selling—Bird Pond, 3 to 1, 1; Titmaine, 12 to 5, 2; Little Pirate, 20 to 1, 3. Time .57¼.

Second race, 6 furlongs, selling—Cardwellton, 15 to 1, 1; Harry Griffith, 13 to 1, 2; Flash of Night, 7 to 2, 3. Time 1.16.

Third race, 5½ furlongs, purse—Brilliant, 50 to 1, 1; Matt Wadleigh, 6 to 5, 2; Lord Hermence, 60 to 1, 3. Time 1.10.

Fourth race, 6 furlongs, handicap—Maister, 7 to 1, 1; Frank Bell, 2 to 1, 2; Poseur, 4 to 1, 3. Time 1.14½.

Fifth race, 1 mile—Pettijohn, 13 to 5, 1; Orpheus, 13 to 1, 2; Memphian, 9 to 1, 3. Time 1.42¼.

Sixth race, 1 1-16 miles—Schedule, 8 to 1, 1; Father Wentker, 2 to 1, 2; Josie W., 10 to 1, 3. Time 1.51¼.

The World Won at Detroit.

Detroit, June 24.—The track at Highland Park this afternoon was very heavy, and as a consequence the winners were hard to pick. But one favorite finished in front, and that was Neeburban in the last race, a 7-furlong dash, in which he proved to be much the best, and led the field all the way, Fade Meny strongly supported at 30 to 1, was the winning outsider. He outraced the opening dash of the 6 furlongs and led his field all the way. Summary:

First race, ¾ mile, selling—Fade Meny, 96 (H.Wilson), 30 to 1, 1; Mrs. Grannon, 115 (T. Dean), 6 to 1, 2; Mamselle, 91 (McDonald), 2 to 1, 3. Time 1.21. Animosity, Plum Tart, Jerry, Megowan, Maria Vaughan, De Lee also ran.

Second race, 4½ furlongs—Miss Fleischman, 105 (T. Daly), 3 to 2, 1; Lyrist, 110 (J. O'Connor), 2 to 3, 2; Flo Manola, 102 (Paul), 60 to 1, 3. Time 1.01. Irene Cross, Jessie, Phoebe also ran.

Third race, 1 mile, selling—Star Gazer, 105 (J. Miller), 12 to 1, 1; Firing Line, 105 (T. Dean), 4 to 1, 2; Pluck, 95 (W. Daly), 2 to 1, 3. Time 1.49. Wallabout, Honolulu, Lombre, Binebello, Malay also ran.

Fourth race, ⅝ mile, maidens, selling—The World, 101 (J. Walsh), 6 to 1, 1; Bayview, 109 (Donovan), 6 to 1, 2; Louise Meming, 101 (Burton), 10 to 1, 3. Time 1.03. Game Cock, Caloosahatchie, Orderly, Probable, Pontiac, Dick Ripley also ran.

Fifth race, ¾ mile, selling—Zome, 108 (T. Walsh), 6 to 1, 1; Nellie Forrest, 103 (Pierrott), 3 to 1, 2; Rotterdam, 108 (J. Conley), 4 to 1, 3. Time 1.21¼. Velasquez, Lieschen, Jane Oglee, Anna also ran.

Sixth race, ⅞ mile, selling—Neeburban, 96 (D. Gilmore), 7 to 5, 1; Model Monarch, 108 (Morper), 15 to 1, 2; Flora Bright, 99 (J. Walsh), 2 to 1, 3. Time 1.30¼. Kiawasa, Oil in the Can, Prosador, Bon Nellie also ran.

Detroit Program.

Detroit entries: First race, ¾ mile, selling—Veneer 109, Henry Batchelor 107, Clarena, Mary 105, Miss Chapman 103, Guardian 101, Woolsack 100, Brookston 96, Manzano, Clarissina 94, Allene F. 92.

Second race, ⅝ mile, selling—Leeto, Dean Lee, Tennessean, Rowind M., Outfield 102, Blackberries 99, Dick Ripley 94.

Third race, ⅞ mile—Briers, Homily, Prism 100, Artist 99, Tribes, Plunger 97.

Fourth race, 4½ furlongs—St. Juvenal 112, George James, Blue Darter 108, Volney 101, James A. Martin, Diamontina, T. G. Scarborough 100.

Fifth race, 1 mile, selling—Mandamus, St. Bluff 103, Nellie Forrest 101, Buckley 99, Lou Rey, Malay 96, Honeybrook 96, Lady Powhattan, Model Monarch 95, Special Tax 93, Easter Boy 88, Not Wisely 87.

Sixth race, ¾ mile, selling—Moroni 112, Edgefield 109, Jigger, Sortie, Midlo 107, Insolence, Nuptial 105