

Leading Manufacturers.

# Toronto Paper Mf. Co.

WORKS at CORNWALL, Ont.

CAPITAL, . . . . . \$250,000.

JOHN R. BARBER, President and Man'g Director.  
CHAS. RIORDON, Vice-President.  
EDWARD TROUT, Treas.

Manufactures the following grades of Paper :

## Engine Sized Superfine Papers:

White and Tinted Book Papers,  
(Machine Finished and Super-calendered).  
Blue and Cream Laid and Wove Foolscaps  
Posts, etc., etc.

Account Book Papers.

## ENVELOPE & LITHOGRAPHIC PAPERS.

COLORED COVER PAPERS SUPERFINISHED.

Apply at the Mill for samples and prices. Special sizes made to order.

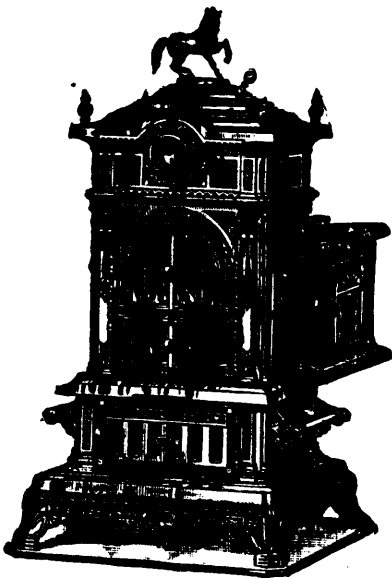

## "ART CANADA"

—IS—

### A High Art and Low Feed Base Burner.

It is the most economical, beautiful and best finished Base Burner with an oven that has ever been offered to the public. It will bake and roast equal to any range. It has the celebrated single flue, which will boil a kettle in half the ordinary time, and pay for itself in the saving in coal.

IT IS A PERFECT SUCCESS.

## DUNDAS STOVE MANUF'G CO.

Head Office & Foundry, Dundas, Ont.  
Branch Warehouse, No. 73 King St. E., Toronto.

## MONTREAL

# Wall Paper Factory.

## COLIN McARTHUR & CO.'S

### Samples for 1885-86

ARE NOW OUT.

The Finest Selection ever Produced in Canada.

Samples sent to the Trade on application.

The Trade are requested to reserve their orders Travellers call.

Factory: 1 to 21 Voltigeurs Street,

Corner Notre Dame Street,

MONTREAL.

Name of Article.	Wholesale Rates.	Name of Article.	Wholesale Rates.	Name of Article.	Wholesale Rates.	
<b>Breadstuffs.</b>			<b>Groceries.—Con.</b>			
FLOUR: (37 bbl.) f.o.c.	\$ c. \$ c.	Almonds, Taragona.	\$ c. \$ c.	<b>Hardware.—Con.</b>		
Superior Extra.	3 80 0 00	Filberts, Sicily.	0 00 0 10	IRON WIRE:	\$ c. \$ c.	
Extra	3 70 0 00	Walnuts	0 00 0 10	No. 6 3/4 bundle 63lbs	1 75 1 85	
Strong Bakers	4 20 4 75	SYRUPS: Common	0 20 0 25	No. 9	3 05 3 10	
Spring Wheat, extra	3 60 3 65	Amber	0 25 0 40	No. 12	2 50 2 60	
Superfine	3 10 3 15	Pale Amber	0 50 0 55	Galv. iron wire No. 6	2 60 2 80	
Oatmeal	3 75 4 20	MOLASSES:	0 24 0 20	Barbed wire, galv'd.	0 06 0 06 1/2	
Cornmeal	3 00 3 25	RICE: Arracan	3 50 3 75	Iron pipe, painted	0 05 0 06	
Bran, 3/4 ton	10 00 10 50	Patna	0 04 0 05	Coil chain 3/4 in.	0 03 0 04	
<b>GRAIN: f.o.c.</b>			SPICES: Allspice.	0 11 0 12	Iron pipe, galv.	0 07 1/2 0 07
Fall Wheat, No. 1	0 87 0 88	Cassia, whole 3/4 lb.	0 15 0 17	Boiler tubes, 2 in.	0 35 0 40	
" No. 2	0 85 0 86	Cloves	0 20 0 25	" 3 in.	1 12 0 08 1/2	
" No. 3	0 84 0 84	Ginger, ground.	0 25 0 25	STEEL: Cast	0 12 0 13 1/2	
Spring Wheat, No. 1	0 87 0 90	" Jamaica, root	0 23 0 27	Boiler plate	2 65 0 03	
" No. 2	0 87 0 88	Nutmegs	0 70 0 90	Sleigh shoe	0 02 0 02 1/2	
" No. 3	0 84 0 85	Pepper, black	0 18 0 19	<b>CUT NAILS:</b>		
Barley, No. 1	0 86 0 87	" white	0 30 0 33	10 to 60 dy., p. kg 100 lb	2 60 0 00	
" No. 2	0 76 0 77	<b>SUGARS:</b>			8 dy. and 9 dy.	2 85 0 00
" No. 3 Extra.	0 68 0 69	Porto Rico d'r k to fair	0 00 0 00	6 dy. and 7 dy.	3 10 0 00	
" No. 3	0 51 0 53	" Bright to choice	0 00 0 00	4 dy. and 5 dy.	3 35 0 00	
Oats	0 37 0 38	Barbadoes	0 06 0 06 1/2	9 dy.	4 10 0 00	
Peas	0 61 0 62	Vac. Pan Demerara.	0 06 0 00	<b>HORSE NAILS:</b>		
Rye	0 57 0 58	Jamaica, in hhd's	0 05 0 05 1/2	Pointed and finished	40 to 45 pc	
Corn	0 57 0 58	Canadian refined.	0 05 0 06 1/2	Ordinary	disc't.	
Timothy Seed, 3/4 bu	1 90 2 15	Extra Granulated	0 06 0 07	<b>CANADA PLATES:</b>		
Clover	5 00 5 50	Redpath Paris Lump	0 06 0 06 1/2	" F" Arrow	2 75 2 80	
Flax, screen'd, 100 lbs	2 75 0 00	<b>TEAS: Japan.</b>			Garth	2 75 2 80
<b>Provisions.</b>			Yokohama, com. to good	0 18 0 30	Blaina	2 75 2 80
Butter, choice, 3/4 lb.	0 15 0 16	" fine to choice	0 35 0 50	Pen	2 50 2 90	
Cheese	0 09 0 09 1/2	Nagasa, com. to good	0 18 0 21	<b>TIN PLATES: IC Coke.</b>		
Dried Apples	0 04 0 04 1/2	" fine to choice	0 23 0 30	IC Charcoal	4 50 4 75	
Evaporated Apples.	0 08 0 09	Congou & Souchong.	0 20 0 65	IX	6 00 6 25	
Hops	0 07 0 10	Oolong, good to fine.	0 30 0 55	LXX	7 50 7 75	
Beef, Mess	0 00 10 00	" Formosa	0 45 0 65	DC	3 75 4 10	
Pork, Mess	12 50 13 00	Y. Hyson, com. to g'd	0 18 0 28	IC Bradley Charcoal	6 25 0 00	
Bacon, long clear	0 37 0 07 1/2	" med. to choice	0 30 0 45	<b>WINDOW GLASS:</b>		
" Cumb'r'd cut	0 06 0 06 1/2	" extra choice	0 50 0 65	25 and under	1 80 0 00	
" B'kfst smok'd	0 12 0 00	Gunpowd. com to med	0 20 0 35	26 x 40	1 90 0 00	
Hams	0 12 0 12 1/2	" med to fine	0 36 0 50	41 x 50	2 40 0 00	
Lard	0 08 0 09 1/2	" fine to finest	0 55 0 75	51 x 60	2 95 0 00	
Eggs, 3/4 doz.	0 20 0 21	Imperial	0 26 0 60	<b>GUNPOWDER:</b>		
Dressed Hogs	5 00 5 50	<b>TOBACCO, Manufact'r'd</b>			Can blasting per kg.	3 50 0 00
Shoulders	0 07 0 08	Dark P. of W.	0 42 0 42 1/2	" sporting FF	4 75 0 00	
Rolls	0 09 1/2 0 10	Bright's r'ts g'd to fine	0 52 0 58	" FFF	5 00 0 00	
<b>Salt.</b>			" choice	0 68 0 83	" rifle	7 25 0 00
Liv'rpool coarse, 3/4 bu	0 65 0 70	" Myrtle Navy	0 58 0 60	<b>ROPE: Manila.</b>		
Canadian, 3/4 bbl.	0 85 0 90	Solace	0 48 0 83	Sisal	0 07 0 11	
" Eureka, 3/4 56 lbs.	0 65 0 67	Brier	0 51 0 00	Keen Cutter	8 25 8 50	
Washington, 50 "	0 00 0 48	<b>Wines, Liquors, &amp;c.</b>			Duffin	10 00 0 00
C. Salt A. 56 lbs dairy	0 45 0 00	<b>ALE: English, pts.</b>			Black Prince	8 00 8 25
Rice's dairy "	0 40 0 00	Younger's, pts.	1 65 1 75	Lance	10 75 net.	
<b>Leather.</b>			" qts.	2 55 2 75	<b>Petroleum.</b>	
Spanish Sole, No. 1.	0 28 0 29	Younger's, pts.	1 65 1 75	Canadian, 5 to 10 brls	Imp. gal.	
" No. 2.	0 25 0 26	" qts.	2 55 2 75	" single brls	0 15 0 00	
Slaughter, heavy	0 29 0 30	PORTER: Guinness, pts	2 55 2 65	" 1 1/2 0 00	0 1 1/2 0 00	
" No. 1 light	0 26 0 29	BRANDY: Hen'sy case	1 65 1 75	Carbon Safety	0 19 0 00	
" No. 2	0 23 0 25	Martell's	12 00 12 25	Amer'n Prime White	0 23 0 00	
Buffalo	0 21 0 22	Otard Dupuy & Co	10 50 11 50	" Water	0 26 0 00	
Harness, heavy	0 30 0 33	J. Robin & Co.	10 00 10 25	<b>Oils.</b>		
" light	0 25 0 28	Pinet Castillon & Co	10 00 10 25	Cod Oil, Imp. gal.	0 62 0 65	
Upper, No. 1 heavy	0 37 0 41	A. Martignon & Co.	9 50 10 00	Straits Oil "	0 50 0 55	
" light & med.	0 40 0 45	GIN: De Kuypers, 3/4 gl.	2 70 2 75	Palm, 1/2 lb.	0 07 0 09	
Kip Skins, French	0 90 1 10	" B. & D.	0 00 0 00	Lard, ext. No. 1 Morse's	0 65 0 67 1/2	
" English	0 60 0 90	" Green cases	4 75 5 00	Ordinary No. 1	0 62 0 65	
" Domestic	0 55 0 60	" Red	9 00 9 25	Linseed, raw	0 64 0 65	
" Veals	0 70 0 75	Booth's Old Tom	6 50 6 75	Linseed, boiled	0 67 0 68	
Hem'lk Calf (25 to 30	0 50 0 53	Booth's Old Tom	6 50 6 75	Olive, 3/4 Imp. gal.	0 90 1 20	
36 to 44 lbs.	0 65 0 80	Booth's Old Tom	6 50 6 75	Seal, straw	0 00 0 00	
French Calf	1 05 1 35	Booth's Old Tom	6 50 6 75	" pale S.R.	0 65 0 67	
Splits, large, 3/4 lb.	0 25 0 28	Booth's Old Tom	6 50 6 75	Spirits Turpentine	0 60 0 62	
" small	0 20 0 24	Booth's Old Tom	6 50 6 75	<b>Paints, &amp;c.</b>		
Enamelled Cow, 3/4 ft	0 17 0 19	Booth's Old Tom	6 50 6 75	White Lead, genuine	5 75 6 00	
Patent	0 17 0 20	Booth's Old Tom	6 50 6 75	in Oil	5 25 5 60	
Pebble Grain	0 14 0 16	Booth's Old Tom	6 50 6 75	White Lead, No. 1	4 75 5 05	
Buff	0 12 0 15	Booth's Old Tom	6 50 6 75	" No. 2	5 00 6 00	
Russets, light, 3/4 lb.	0 40 0 50	Booth's Old Tom	6 50 6 75	" dry	4 75 5 00	
Gambier	0 06 0 07	Booth's Old Tom	6 50 6 75	Red Lead	4 75 5 00	
Sumac	0 05 0 06	Booth's Old Tom	6 50 6 75	Venetian Red, Eng.	0 02 0 02 1/2	
Degras	0 06 1/2 0 00	Booth's Old Tom	6 50 6 75	Yellow Ochre, Fr'neb	0 01 1/2 0 02 1/2	
<b>Hides &amp; Skins.</b>			Booth's Old Tom	6 50 6 75	Vermillion, Eng.	0 70 0 80
Steers, 60 to 90 lbs.	0 09 0 00	Booth's Old Tom	6 50 6 75	Varnish, No. 1 furn.	0 80 1 00	
Cows, green	0 00 0 08 1/2	Booth's Old Tom	6 50 6 75	Bro. Japan	0 80 1 00	
Cured and Inspected	0 09 0 10	Booth's Old Tom	6 50 6 75	Whiting	0 60 0 70	
Calfskins, green	0 10 0 12	Booth's Old Tom	6 50 6 75	<b>Drugs.</b>		
" cured	0 13 0 15	Booth's Old Tom	6 50 6 75	Aloes, Cape	0 20 0 23	
Sheepskins	0 08 0 00	Booth's Old Tom	6 50 6 75	Alum	0 02 0 03	
Tallow, rough	0 03 0 00	Booth's Old Tom	6 50 6 75	Blue Vitriol	0 05 0 07	
Tallow, rendered	0 06 0 00	Booth's Old Tom	6 50 6 75	Brimstone	0 02 1/2 0 03	
<b>Wool.</b>			Booth's Old Tom	6 50 6 75	Borax	0 12 0 14
Fleece, comb'g ord.	0 19 0 20	Booth's Old Tom	6 50 6 75	Camphor	0 35 0 45	
" Southdown	0 24 0 25	Booth's Old Tom	6 50 6 75	Castor Oil	0 10 0 11	
" pulled combing	0 18 0 19	Booth's Old Tom	6 50 6 75	Caustic Soda	0 02 1/2 0 03	
" super	0 23 0 24	Booth's Old Tom	6 50 6 75	Cream Tartar	0 35 0 37	
Extra	0 25 0 27	Booth's Old Tom	6 50 6 75	Epsom Salt	0 11 1/2 0 12 1/2	
<b>Groceries.</b>			Booth's Old Tom	6 50 6 75	Ext'ct Logwood, bulk	0 08 0 08 1/2
COFFEES:	\$ c. \$ c.	Booth's Old Tom	6 50 6 75	" boxes	0 14 0 16	
Gov. Java 3/4 lb.	0 22 0 27	Booth's Old Tom	6 50 6 75	Gentian	0 12 0 18	
Rio	0 09 1/2 0 10 1/2	Booth's Old Tom	6 50 6 75	Hellbore	0 20 0 22	
Jamaica	0 15 0 22	Booth's Old Tom	6 50 6 75	Indigo, Madras	0 75 0 95	
Mocha	0 24 0 26	Booth's Old Tom	6 50 6 75	Madder	0 11 0 12 1/2	
Ceylon plantation	0 22 0 27	Booth's Old Tom	6 50 6 75	Morphia Sul	1 80 2 20	
FISH: Herring, scaled	0 17 0 19	Booth's Old Tom	6 50 6 75	Oxalic Acid	3 85 4 00	
Dry Cod, 112 lb.	3 75 4 00	Booth's Old Tom	6 50 6 75	Paris Green	0 00 0 00	
Sardines, Fr. Qrs.	0 11 0 12	Booth's Old Tom	6 50 6 75	Potass Iodide	4 40 4 75	
FRUIT: Raisins, Layr's	2 50 2 75	Booth's Old Tom	6 50 6 75	Quassia	0 09 0 12	
Raisins, London, new	3 25 3 50	Booth's Old Tom	6 50 6 75	Quinine	1 15 1 20	
" B'k b'kets, new	3 75 4 00	Booth's Old Tom	6 50 6 75	Saltpetre	0 09 1/2 0 10	
" Valentias, new	0 06 1/2 0 09	Booth's Old Tom	6 50 6 75	Sal Rochelle	0 35 0 38	
Currants Prov'l new	0 06 0 06 1/2	Booth's Old Tom	6 50 6 75	Shellac	0 28 0 32	
" N'w Patras	0 08 0 08 1/2	Booth's Old Tom	6 50 6 75	Sulphur Flowers	0 03 0 00	
" Vostizza	0 09 1/2 0 10	Booth's Old Tom	6 50 6 75	Soda Ash	0 01 1/2 0 00	
Prunes	0 04 0 04 1/2	Booth's Old Tom	6 50 6 75	Soda Bicarb. 3/4 keg.	2 85 3 00	
<b>Hardware.</b>			Booth's Old Tom	6 50 6 75	Tartaric Acid	0 55 0 60
TIN: Bars 3/4 lb.	\$ c. \$ c.	Booth's Old Tom	6 50 6 75			
Ingot	0 25 0 27	Booth's Old Tom	6 50 6 75			
COPPER: Ingot	0 23 0 25	Booth's Old Tom	6 50 6 75			
Sheet	0 14 1/2 0 16	Booth's Old Tom	6 50 6 75			
LEAD: Bar	0 20 0 23	Booth's Old Tom	6 50 6 75			
Pig	0 04 0 04 1/2	Booth's Old Tom	6 50 6 75			
Sheet	0 03 0 04	Booth's Old Tom	6 50 6 75			
Shot	0 04 1/2 0 05	Booth's Old Tom	6 50 6 75			
ZINC: Sheet	0 05 0 05 1/2	Booth's Old Tom	6 50 6 75			
Solder, hf. & hf.	0 04 1/2 0 04 1/2	Booth's Old Tom	6 50 6 75			
IRON: Pig.	0 17 0 18	Booth's Old Tom	6 50 6 75			
Summerlee	18 00 19 00	Booth's Old Tom	6 50 6 75			
Carnbroe	17 00 00 00	Booth's Old Tom	6 50 6 75			
Nova Scotia No. 1	18 00 19 00	Booth's Old Tom	6 50 6 75			
" No. 2	00 00 00 00	Booth's Old Tom	6 50 6 75			
Nova Scotia bar	2 50 0 00	Booth's Old Tom	6 50 6 75			
Bar, ordinary	1 70 1 80	Booth's Old Tom	6 50 6 75			
Swedes, 1 in. or over	0 00 4 00	Booth's Old Tom	6 50 6 75			
Hoops, coopers.	2 15 2 25					