AYRSHIRES.

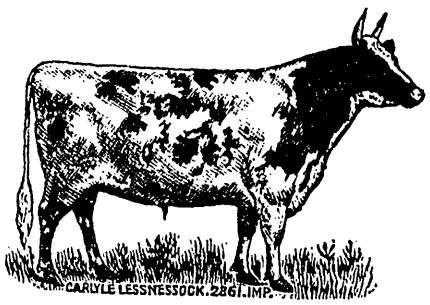

MAPLE GROVE AYRSHIRE STOCK FARM

R. G. STEACY - Importer and Breeder - LYN, ONT.

= FOR SALE =

TWO BULL CALVES *(Imported in Dam)*

To head herd they have no equal.

ROUGH-COATED COLLIES AT STUD.

Imp. Clip, stud fee..... $15 00
Bisley, " 25 00
Of most noted champion Sout[illegible] [illegible]rfection strains.
For further particulars address,

R. G. STEACY, Importer and Breeder, LYN, ONT.

JOHN NEWMAN & SONS

LACHINE, QUE.

Breeders of High-Class Ayrshires

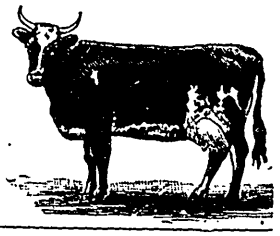

We have a number of choice imported prize-winning cows in the herd, together with the best milking strains obtainable. A number of choice young bulls by our prize-winning bull, Glencoe, which we will sell at reasonable prices. Call and see our extensive herd. Immense choice. First-class quality. 560

Menie Stock Yard

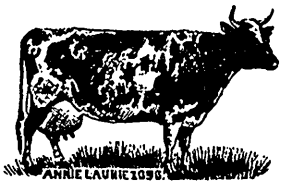

Ayrshire Cattle and Berkshire Pigs. First-class pedigreed stock always on hand and for sale.

First-class milking stock a specialty.

Wm. Stewart Jr.
Menie, Ont.
Hoard's Station,
G.T.R. 435

CORNWALL STOCK FARM

AYRSHIRE CATTLE
BERKSHIRE PIGS

Traveller of Parkhill at the head of herd, while my herd is descended from cows purchased of Mr. David Benning, are modern in type, and are of the choicest milking strains. Write for prices of young bulls and heifers.

DAVID LEITCH,

CORNWALL, G.T.R. 578 Grant's Corners, Ontario.

Choice Ayrshires.

My stock bull is Imported SILVER KING; the dam of Silver King is Nellie Osborne (imported), who took 1st as milk cow and champion medal at World's Fair, and his sire is Traveller, the champion Ayrshire bull of Scotland. Young stock of both sexes for sale, sired by this famous young bull.

Please address **D. McLACHLAN,**
Petite Cote, Que.
535

AYRSHIRE CATTLE.

Now is the time to secure your stock bulls before the best are picked, and we have a few left. 2 two-year-old, 3 yearlings, and a fine lot of calves, also females of all ages. Shropshire sheep, and a fine lot of young Berkshire pairs not akin. Prices to suit the times. Give us a call before buying. 725

J. YUILL & SONS,
Carleton Place, Ont.

AYRSHIRES

A few choice calves of both sexes for sale, from deep milking dams, and sired by Grand Duke; bred by Mr. James McCormack & Son, Rockton. Also a few cows. Write for prices and particulars.

954 R. E. WHITE, Perth, Ont.

AYRSHIRE CATTLE.

The bull Tom Brown and the heifer, White Floss, winners of sweepstakes at World's Fair, were bred from this herd. Young stock always for sale.

Also Leicester Sheep and Berkshire Pigs.

DAVID BENNING, Breeder,
506 WILLIAMSTOWN, ONT.

AYRSHIRES

A few fine young stock bulls for sale.
One by the same dam as the Columbian winner (Tom Brown).
Also some good young females.
565 Come and inspect our stock. Prices to suit the times.

ROBERTSON & NESS - Howick, Que.

JAMES COTTINGHAM, Riverside Farm,
Ormstown, Que.
Breeder of
AYRSHIRE CATTLE.

My herd is headed by the prize-winning bull, **St. James** (5051); sire, Rob Roy (3971). Stock of both sexes for sale at all times, including some choice young bulls and heifers. 707

AYRSHIRES Bulls for sale. Two fit for service, one from Jessie Osborn (Imp.). Also three fall calves, one from White Floss cow, which won silver medal at Toronto. All fine calves and sired by Imp. Glencairn. Also **EGGS**—Silver Laced Wyandotte eggs. The best American strains. Prices right.

James Boden,
Tredonnock Farm, ST. ANNE DE BELLEVUE, QUE.
710

AYRSHIRES

Purebred, of different ages and both sexes. No inferior animals. Write for particulars.

A. McCALLUM & SON,
Spruce Hill Dairy Farm. 566 DANVILLE, QUE.