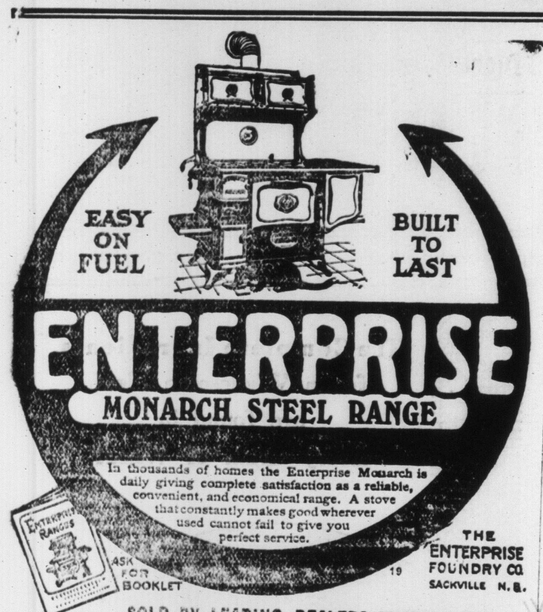

SOLD BY LEADING DEALERS EVERYWHERE

and in Bridgetown by MAGEE & CHARLTON

Suburban Notes

OUTRAM

Mr. P. G. Banks was a guest of Mr. J. C. Balsor, Mt. Hanley, on Sunday.

Preaching service Sunday morning Oct 24th at 11 o'clock by Rev. Mr Wilson.

Miss Lillian Banks spent a few days last week with her sister, Mrs L. J. Strong, Arlington.

Miss Elizabeth Slocum has returned to Clarence after spending a few days guest of Miss L. M. Banks.

Mrs. David Milbury, Sr., of Port Lorne, spent a few days last week visiting her sister, Mrs. M. E. Bent.

Mr. and Mrs. Abner Daniels and little Miss Winnifred Whitman, of Lawrencetown, spent Sunday with Mrs. Sadie Bent.

Mr. Fred Salsman returned to Halifax last week after spending his summer vacation at the home of Mr and Mrs. J. H. Slocum.

Miss Consula and Alma Slocomb returned to Wolfville last week after spending their vacation with their parents, Mr. and Mrs. James H Slocum.

Recent guests at Edward Bent's were: Mr. and Mrs. D. M. Milbury Miss M. E. Risteen, Port Lorne; Mr. and Mrs. A. Greenlaw and H. W. Slocum, Mt. Hanley.

Mr. and Mrs. Gerald B. Hines (nee Miss Alberta Slocum) have returned home after a pleasant wedding trip Mrs. Hines is spending a few weeks with her parents, Mr. and Mrs. James Slocum, before moving in their home at Brooklyn West. We all join in wishing Mr. and Mrs. Hines many years of happiness.

CENTRELEA

Messrs Gordon and Herbert Lantz have returned home from the West.

Mrs. William Piggott is visiting relatives and friends at Paradise West.

Mrs. Kenneth McNeil and daughter, of Middleton, are visiting at the home of her parents, Mr. and Mrs. V. A. Caldwell.

The Centrelea Baptist Church is being painted by Mr. Greenlun and son, of Carleton Corner, and other improvements are being made.

Mrs. Edward Messenger and daughter Miss Leta, were passengers to Halifax on Monday returning to Bedford to visit relatives in that place.

Mr. and Mrs Alton Messenger and Mr. and Mrs. Louis Messenger and family and other friends motored to Kentville to attend the exhibition.

Outlook: J. L. Kennedy, manager of the Kentville Printing Co and Mrs. Kennedy who spent the week end in town gave our office a pleasant call on Friday.

MOUNT ROSE

Mr. Norman Burbidge spent the 3rd at Mr. Alliston Banks.

Mr. and Mrs. Parker Sabean have returned from Lynn, Mass.

Mrs. Wm. Morse is spending the week with relatives in Kentville.

Fred Charlton motored to Kentville to attend the exhibition on Thursday.

Lester Hines attended the Hines—Slocomb wedding at Outram last Wednesday, Sept 29th.

Mr. and Mrs. Asahel Whitman attended the Sunday School Convention at Lawrencetown on the 7th.

Mrs. Stark is spending a few weeks at Mr. Milledge Marshall's, Clarence. Oct 7th. He took with him a party of friends including, Mr. and Mrs. D. M. Milbury, Webb Milbury and D. M. Hall, of St. Croix.

Miss Vera Graves, of Port Lorne, Miss Wyona Brown, Miss Flora Fritz, of Port George, Mr. Wilbur Neily, of Blooklyn, and Mr. Irvin Morse, of Nictaux, were over Sunday guests at Mr. Harry Hines'.

OTHER TABLETS NOT ASPIRIN AT ALL

Only Tablets with "Bayer Cross" are Genuine Aspirin

BAYER

If you don't see the "Bayer Cross" on the tablets, you are not getting Aspirin—only an acid imitation.

The "Bayer Cross" is your only way of knowing that you are getting genuine Aspirin, prescribed by physicians for over nineteen years and proved safe by millions for Headache, Neuralgia, Colds, Rheumatism, Lumbago, Neuritis, and for Pain generally. Made in Canada.

Handy tin boxes of 12 tablets—also larger sized "Bayer" packages can be had at drug stores.

Aspirin is the trade mark (registered in Canada), of Bayer Manufacture of Monoaceticacidester of Salicylicacid.

While it is well known that Aspirin means Bayer manufacture, to assist the public against imitations, the Tablets of Bayer Company, Ltd., will be stamped with their general trade mark, the "Bayer Cross."

A TEST OF CHARACTER

It is astonishing how many people want something for nothing. Our list of would—be classified advertisers under our cash in advance system, who we never hear from again, not only shows up their character, but reminds us how easy it would be to put bad accounts on our books and lose money.

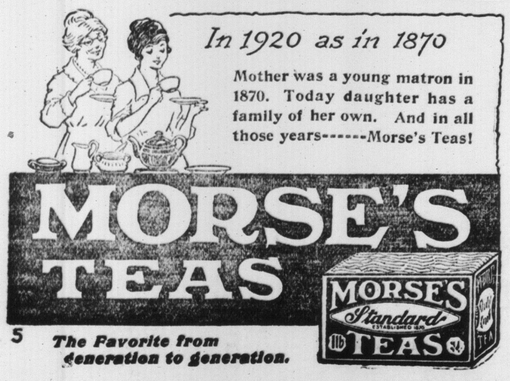

5 The Favorite from Generation to Generation.

ANNAPOLIS ROYAL

(Spectator)

Mrs. S. L. Gesner and daughter from Belleisle are in town for the winter.

Miss Margaret Robertson went to Halifax Tuesday to take in the Carnival.

The Rev. T. C. Mellor was the guest of Mr. and Mrs. Thomas at Milford House from Wednesday to Saturday of last week.

Mrs. M. S. Penny went to the Sanatorium at Kentville this week and Mr. Penny is obliged to sell his farm without delay.

Mr. and Mrs. A. E. Atlee are expected home next week from an extensive vacation trip as far West as St Louis, including Ontario cities.

Mrs. I. Foster returned to Boston Wednesday from a visit to her mother, Mrs. R. L. Hardwick. Mrs D Messenger, of Paradise is visiting at the same home.

Miss Mary Miller, of the Bank of Nova Scotia, left this week for vacation, her substitute being A. Fowler, of Bridgetown, who says he likes Annapolis Royal.

Grover Douglas, freight and passenger agent here, left on Monday with Mrs. Douglas and children for vacation. H. E. Hoyt, who came to relieve him, was called home to Windsor yesterday on account of the death of his father, John Hoyt, car inspector at that station.

WILLIAMSTON

Miss Sadie Banks and her friend vitited Mrs. Byron Morse recently.

Mr. and Mrs. E. C Shaffner and daughter Helen enjoyed the Kentville Exhibition.

Little Miss Helen and Marjorie Ulhman spent Saturday with Iona and Leila Bishop.

Mrs. Potter, of Clarence, is spending a short time with her daughter, Mrs. Clyde Bishop.

A large number from here attende the Sunday School Convention held in Lawrencetown last week.

A large pie social was held in the hall on Friday evening, under the auspices of the W. M. A. S.

The Stork made a call at Elbert Whitman's on Monday evening and left a good big boy. Congratulations.

Mrs. Beau (nee Ida Banks) one of our past school teachers who went West a few years ago, has a daughter Congratulations.

Mr. and Mrs. Wm Fitz Randolph Mr. Sam Fitz Randolph and Mr. Arch Beals motored to Kentville to attend the exhibition.

The Women's Institute met at the home of Mrs. B. M. Shankel. A considerable amount of important business was transacted.

Miss Mabel Beals has returned home from her visit to Clarence. She was accompanied home by littl Miss Gertie Lawrence.

Mr. and Mrs. Stanley Hall and children, of Lawrencetown, spent Sunday with his daughter, Mrs. Wm Marshall. We are glad to see Mr. Hall looking so well after his long illness.

Dr. and Mrs. Fred Shankel and children, of Hantsport, visited relatives in this vicinity over the week end. On their return they were accompanied by Mr. Charles Shankel who took in the Kentville exhibiton.

PARADISE

Mrs. R. G. Chesley spent Friday in Annapolis.

Miss Eloner Longley has returned from Halifax.

Mrs. Robinson had been visiting her mother for a few days.

The Women's Institute met with Mrs Howard Longley this month.

Miss Bancroft, of Lawrencetown, is the guest of Mrs. S. K. Morse.

Mrs. E. N. Rice spent the day with Mrs. Milledge Rice at Carleton's Corner.

We are glad to welcome back Rev I. A. Corbett and Mrs. Corbett for a few days' visit with old friends.

Our pastor's wife, Mrs. Smith, was appointed president of the U. B. W. M U for the year.

Mrs. Robinson, Mrs. Smith and Mrs. Rice were the delegates appointed to attend the U. B. W. M. U. convention at St. John.

VICTORIA BEACH

Mrs. Howard Ellis and children are visiting relatives here.

Mrs. Parr, of Granville Ferry, is visiting at the home of Mrs. George Everett.

Mr. Harvey McGrath and Mr. Bert Halliday were successful in getting a moose.

Recent guests at the home of Mr. and Mrs. Stanley McCaul were: Mr. and Mrs. Howard Ellis and two children, and Mr. and Mrs. Arch Weir.

READY EXPLANATION

"Waiter, it seems to me the portions have grown smaller than when I was in here last summer."

"That is only by comparison, sir, we have enlarged the place."—Boston Transcript.

PEPS FOR COUGHS, COLDS, SORE THROAT, LARYNGITIS, AND BRONCHITIS. 50¢ ALL DEALERS.

BEAR RIVER

Mr. A. G. McIntyre has returned from New York.

Mr. W. G. Clark returned from Halifax on Monday.

Miss Blanche Purdy has returned home from Boston.

Mr. Berton Froude, of Bear River, is sick with typhoid fever.

Mr Pearl Henderson has returned from New Brunswick and Maine.

Mrs. F. H. Bone, of St. John, made a flying visit to Bear River last week.

Dr. and Mrs. L. J. Lovett are spending a month's vacation at White Sand Lake.

Miss Edna Peck has gone to Wolfville to resume her studies at Acadia College.

Melda and Winnifred Sullivan have returned from Freeport where they spent their vacation.

Miss Ethel Berry has gone to Westbrook, Mass., to visit her sister, Mrs. Alfred Munroe.

Mr. A. B. Marshall has been confined to the house for the last week with a severe cold.

Mr. and Mrs. George Nichols, o Acaciaville, spent Sunday with Mr. and Mrs. W. C. Woodworth.

Mr. and Mrs. Harold Ray spent a few days in Bear River en route to their new home in Middleton.

The farmers of Bear River and vicinity report about fifty per cent of their potatoes rotten.

The schooners Valdare and Neva have arrived the latter bringing a cargo of hard coal from N. Y.

Mrs. Arthur Longmire, of Hillsburr, spent the past week with her parents, Mr. and Mrs. W. C. Woodworth.

Mr. and Mrs. W. E. Miller, Annie and Clara motored to Bear River from Yarmouth on Thursday, returning on Friday, Oct 7th.

Mr. Corning Woodworth and Archie Adams, who are working in Carleton, Yarmouth Co., spent the week end at their homes.

Miss Marion Woodworth and Miss Anna Marshall, of the Bear River teaching staff, attended the funeral of the late Mr. Alfred Bell, of Acaciaville, last week.

Mr. Frank Harris is home from Newfoundland where he has been engaged as an electrician and has accepted a similiar position with the Clark Pulp & Paper Mills.

Moose hunting is the order of the day. Seventeen have been brought out to date: Among the successful hunters are Mrs. W. M. Romans, Mr. Wallace Rice, Milton Frazee, Stanley Rice, E. Hawkins, George Chute, Rupert Harris and John Morine.

NOT AT HOME

I was busy cleaning my gas stove when the door bell rang. I was just about to open the door when I saw it was our pastor. So Istood back behind the door and told my little so Louis, to open the door and tell him I was at the store.

But he pushed the door so far back hind the door and told my little son the door, and when Louis told him I was out, he laughed and said: "All right, sonny, but the next time your mamma goes out, tell her to take her feet with her."

RILFES AND AMMUNITION

32 Winchester Special Carbine, 22 Winchester Rifle, 22 Stevens Crack Shot, 22 Hamilton Rifles

Waterproof Pack Packs
Waterproof Game Bags

Dominion Winchester and Remington Ammunition in Stock

KARL FREEMAN

Heavy and Shelf Hardware.

BRIDGETOWN, N. S.

WHAT ABOUT Fall Footwear?

This Fall of 1920 finds us with a well assorted stock.

MEN'S SHOES. "Good Styles" Dark Tans, Cocoa Brown, Mahogany und Black; Ranging from $5.00 to $12.00 in price.

WOMEN'S SHOES. Boots and Oxfords in various patterns, also Pumps. Heels: Louis Cuban, Military, Louis and Semi-Louis.

Heights: 7 in. to 10 in.
Leathers: Calf, Kid, Patent and Veal.
Colors: Browns, Mahogany, Black and Greys.
Vamps: Short, Medium and 5 in.

Prices range from $5.50 to $12.00 in Shoes
" " " 2.75 " 7.50 in Pumps
" " " 5.00 " 9.00 in Oxfords.

Spats in various colors, fit snugly and finely.
Hose to match shoes in Men's and Women's.
Boys', Girls' and Infants' Shoes always in stock.

LLOYD'S SHOE STORE

Shoe Distributing Centre

PHONE 52

HATS

Lovely Large Dress Hats. Small Chic Suit Hats.

All the latest styles in Millinery are to be found at the NEW HAT SHOP at the lowest prices consistent with a high standard of quality.

From now until the first of December I shall be having a small number of trimmed imported hats arriving weekly from one of the best millinery houses in Canada.

A. B. TROOP

LOCKETT BLOCK

—the same good quality has been maintained, without variation for 25 years.

You can always depend on Red Rose quality.

You will also enjoy Red Rose Coffee

55

BANNER FRUIT CO. LIMITED

Warehouse Open Thursday and Saturday Afternoons

Robin Hood Flour
Feed Flour
Feeding Oat Meal
Oats, Corn Meal
Cracked Corn, Chops

BANNER FRUIT CO. LIMITED

BRIDGETOWN, N. S.

Minard's Liniment For Dandruff.

Travellers' Guide

I. & S. W. RAILWAY

Accom. Wednesdays only	TIME TABLE IN EFFECT May 3rd 1920	Accom. Wednesdays only
read down	STATIONS	Read up
11.35 a.m.	Lv. Middleton Ar	5.00 p.m.
12.06 p.m.	*Clarence	4.29 p.m.
12.26 p.m.	Bridgetown	4.10 p.m.
12.57 p.m.	Granville Centre	3.43 p.m.
1.14 p.m.	Granville Ferry	3.25 p.m.
1.37 p.m.	*Karsdale	3.05 p.m.
1.55 p.m.	Ar Port Wade Lv	2.45 p.m.

Connection at Middleton with all points on H. & S. W. Railway and Dominion Atlantic Railway.

H. C. MacFARLANE
District Passenger Agent
Halifax, N. S.

No More WAR FLOUR

Just in a carload of High Patent Ogilvies' Royal Household in bbls. and bags.

ALSO
Feed Flour
Bran
Middlings
Barley, Oats and Corn Chop
Corn Meal
Cracked Corn

High Class Groceries of all kinds

B. N. MESSINGER

TELEPHONE NO. 78

Fortify Your System

against the trying weather ahead by using.

Wampoles' Tastless Preparation of Extract of Cod Liver Oil

Our Fall shipment just arrived. We recommend this preparation to you at $1.00 per bottle.

Royal Pharmacy

W. A. WARREN, Phm.B.

The Rexall Store

LOCAL AGENT

Do you want to sell your Farm or Town Property?

If so, list it with me and I will find you a purchaser.

V. A. LLOYD

Bridgetown, N. S.

The Demand For Our Graduates

Has recently been very great and the prospect for proficient bookkeepers and stenographers has never been more promising.

No better time for entering than just now.

Send for New Rate Card.

S. KERR
Principal

Clifford W. Fairn
Architect

BRIDGETOWN, Nova Scotia
Phone 48

PROFESSIONAL CARDS

OWEN & OWEN
Barristers and Solicitors
ANNAPOLIS ROYAL, N. S.

Branch office at Middleton open every Wednesday from 2.45 p. m. to 5 p. m. and everyThursday from 9 a. m. to 11 a. m.
Money to loan on Real Estate

O. S. MILLER
Barrister and Solicitor

Shafner Building
BRIDGETOWN, N. S.
Telephone 15
Money to Loan on Real Estate Securities

HERMAN C. MORSE, B.A., L.L.B.

Barrister, Solicitor and Notary Public
Money to Loan on First-class Real Estate

INSURANCE AGENT
BRIDGETOWN, N. S.
Office in Royal Bank Building

JOHN IRVINE, K. C.

Barrister, Solicitor, Notary Public, Etc.

Office in Piggott's Building, Queen street.
Telephone Connection.

DR. C. B. SIMS
Veterinary Sugeon and Dentist
Graduate of
Nova Scotia Agricultural College
Ontario Veterinary College
University of Toronto
PARADISE, N. S.
Telephone 23-21

W. E. REED
Funeral Director and Embalmer
Latest styles in Caskets, etc. All orders will receive prompt attention Hearse sent to all parts of the county Office and showrooms in two-storey building in rear of furniture warerooms. Telephone 76-4

DR. F. S. ANDERSON
Dental Surgeon
Graduate of University of Maryland
Office: Queen St., BRIDGETOWN
Hours: 9 to 5

J. H. HICKS & SONS
Undertaking
We do undertaking in all its branches Hearse sent to any part of the county
Queen St., BRIDGETOWN
Telephone 46 H. B. HICKS, Mgr

G. E. BANKS
Plumbing
Furnace and Stove Repairs
BRIDGETOWN, N. S.
Telephone No. 3-2

LESLIE R. FAIRN
Architect
AYLESFORD, N. S.

FOR LIFE INSURANCE
—SEE—
THE CONFEDERATION LIFE ASSOCIATION
V. A. LLOYD, Local Agent
BRIDGETOWN, N. S.

HAIR WORK DONE
Combings or cut hair made into Puffs, Transformations and Switches Terms moderate. Satisfaction guaranteed. Mail orders promptly attended to.
MISS GEORGINA BANCROFT.
Annapolis Royal, R.F.D. No. 1.

CASH MARKET

Prime Beef, Fresh Pork, Lamb Chicken, Hams and Bacon, Sausages Headcheese, Pressed Beef, Mince Meat, Corned Beef and Pork. Salt Mackerel, Boneless Cod

Fresh Fish every Thursday.

Thomas Mack

Northern Fire Insurance Co.

Protects You Against Loss By Fire

F.E. BATH, Local Agent
Bridgetown, N. S.