Township of Colborne.

Statement in Detail of the Receipts and Expenditures for the Financial Year from February. 1st, 1880, to January 31st, 1881,

BY A. SANDS, TREASURER.

RECEIPTS.

	$ c.
To Cash on hand from financial year 1879,	228 12
" Treasurer's Note cashed,	300 00
" Non-Resident collections,	87 67
" License Balance for 1879,	15 17
" License for 1880,	233 14
" Treasurer's Note discounted,	960 00
" From Cemetery Lots sold,	25 00
" Clergy Reserve Fund,	19 81
" C. C. Crabb, J. P., fines,	4 00
" John Kernighan, J. P., fines,	3 00
" C. C. Crabb, J. P., fines,	12 00
" Non-Resident collections,	70 46
" John Robertson, P. K. fines,	4 00
" Clerk from sale of Cemetery Lots,	12 00
" Collector from Roll of 1880,	8,965 16
" W. F. Kay, taxes for 1880,	36 54
Total.	10,976 07

EXPENDITURE.

SCHOOLS.

	$ c.
By Cash, School Section No. 1.	916 69
" " " 2.	675 65
" " " 3.	442 30
" " " 4.	407 70
" " " 5.	409 12
" " " 6.	1,006 81
" " " 7.	275 40
" Ashfield Union,	107 16
" Wawanosh "	94 26
" R. C. S. S. Goderich,	70 52
Total.	4,405 61

ROADS AND BRIDGES.

	$ c.
By Cash, A. Smith, for gravel, 1879,	11 50
" Wm. McWhiney, for gravel, "	1 85
" John McWhiney, " "	2 85
" Michael Healy, timber for culvert,	8 00
" " " for building culvert,	6 00
" Jas. Strachan, for repairing "	1 00
" Geo. McKee, for ditching,	8 00
" " " for road work,	14 00
" D. McKinnon, for road work,	75
" Thomas Dodd, for gravel,	90
" Wm. Young, for road work,	3 50
" " " "	2 50
" Geo. Evans, " "	10 00
" John Barker " "	12 00
" W. Strachan, " "	5 00
" R. Strachan, " "	15 00
" Geo. Dawson, " "	3 00
" S. Linfield, " "	1 50
" John Barker, " "	50 00
" Geo. Bissit, " "	10 45
" D. McKinnon, " "	95 00
" D. Campion, " "	11 75
" W. Vanstone, " "	14 00
" Geo. Dunbar, " "	7 00
" D. McLaren, " "	2 00
" A. M. Campion, for gravel,	65
" " " "	3 30
" Haynes & Hodge, for lumber,	18 33
" R. T. Haynes, for culvert,	10 95
" Wm. Young, for road work,	50
" Geo. Bissett, " "	63 00
" Jacob Wilson, " "	3 50
" A. Davidson, " "	68 00
" Joseph Healy, for culvert,	7 50
" Geo. McKee, for bridge,	24 00
" John McLeod, for road work,	1.50
" John Barker, " "	5 00
" Wm. Morris, " "	1 25
" D. Campion, " "	8 75
" John McLeod, for gravelling,	50 00
" Patrick Gallagher, for culverts,	20 00
" John Buchanan, for gravelling,	40 00
" N. Nott, for gravel,	3 60
" M. Healy, for culverts,	12 00
" George Evans, for gravelling,	87 18
" " "	44 11
" George Bissit, "	57 82
" Ed. Strachan, "	20 00
" George Wilds, "	30 00
" Geo. Evans, "	43 49
" Geo. McKee, for gravelling,	58 12
" John Stevens, for road work,	13 75
" M. Healy, " "	4 00
" Geo. McKee, " "	10 50
" Richard Young " "	17 50
" Andrew Green " "	5 00
" H. Horton, " "	1 57
" D. Campion, " "	3 75
" D. McKinnon, " "	16 50
" Jas. Davidson, " "	3 75
" Geo. Bissett, " "	50 00
" Jacob Wilson, " "	2 50
" Wm. Young, " "	50
" Robt. Buchanan, " "	6 00
" A. Sands, " "	15 32
" Wm. Young, " "	1 00
" John Barker, " "	5 25
" " " " "	4 00
" " " " "	100 00
" " " " "	73 25
" " " " "	5 25
" Jas. Jones, " "	2 00
" John Stewart, for ditching,	5 00
" Michael Healy, for culverts,	10 00
" A. Davidson, " "	2 00
" John Million, " "	3 00
" James Long for gravel,	2 45
" " " "	16 55
" A. Sands, "	9 50
" James Glen, "	3 72
" Joseph Goldthorp, for lumber,	7 50
" " " for road work,	5 00
" Jas. Jenkins, " "	1 00
" John Stevens, " "	11 85
" Thos. Precious, " "	2 00
" R. T. Haynes, for gravelling,	55 00
" Jas. Cozzins, "	100 00
" Wm. Blake, for gravel,	4 00
" M. Schwantz, "	5 00
" David Baer, "	3 00
" J. Caldwell, "	2 00
" Thos. Dodd, "	12 55
" Wm. Vanstone, for lumber,	1 73
" N. W. Nott, "	4 50
By Cash Horace Horton, for repairing scraper,	1 25
" William Robertson, for repairs,	4 75
" William Downs, for stone hammer,	50
" George Wilds, for gravelling,	6 00
" James Symington, for culverts,	12 00
" John Snyder, for gravel,	5 25
" Thomas Burns, "	12 65
" Nicholas Morrish, for lumber,	9 36
" Haynes & Hodge, "	13 55
" " " "	2 75
" McDonald Estate, for gravel,	13 07
" Wilson Old, for culvert,	13 00
" Thomas Gledhill, for gravel,	2 50
" " " "	4 00
" " " "	2 40
" Patrick Gallagher, for road work,	10 50
" Hillary Horton " "	2 85
" Richard Walters " "	2 25
" Henry Campbell, for shovelling snow,	4 12
" John McWhiney, for lumber,	4 98
" Thomas Precious, for shovelling snow,	5 00
" Henry Austin " " "	3 00
" Abraham Smith, for gravel,	11 00
" McDonald Estate " "	10 30
" Samuel Caldwell " "	7 95
Total	1,754 42

CHARITY.

	$ c.
By Cash, H. Horton, wood for Mrs. Webb,	2 82
" John Barker, wood for Sinclair,	2 50
" " " " "	2 50
" " " " "	2 50
" Henry Martin, " "	3 00
" Mrs. Jas. McLean, as charity,	2 00
" " " "	3 00
" " " "	2 00
" " " "	1 00
" D. McLean, grave for Sinclair's child,	1 00
" Colin Sinclair, as charity,	4 00
" D. McLean, for digging Sinclair's grave,	1 00
" George Barry, undertaker's account,	14 50
" City Treasurer, London, for L. Sharpe,	45 75
" " " " "	45 75
" Mrs. Sanderson, as charity,	20 00
" F. Jordan, medicine for Sinclair,	3 00
" Geo. Cattle, " "	41 16
" City Treasurer, London, for L. Sharpe,	46 25
" Colin Sinclair, as charity,	51 00
" William Hutchinson, as charity,	10 00
" George Campbell, rent for Mrs. Sinclair,	20 00
" City Treasurer, London, for L. Sharpe,	46 25
" John Barker, wood for Mrs. Sinclair,	3 25
" Mrs. Sinclair, taxes remitted,	3 52
" " 33 weeks' charity,	66 00
" John Barker, wood for Mrs. Sinclair,	2 15
" Mrs. Sinclair, 2 weeks charity,	4 00
Total	449 90

SUNDRIES.

	$ c.
By Cash, J. A. McDonagh, on Voters' Lists,	9 60
" " postage account,	4 00
" " Stationery account,	4 50
" " Care of Hall,	5 00
" A. Sands, 3 years' postage and stationery,	6 00
" Cathcart & Aldrich, for printing,	11 00
" George Parsons, for tape line,	4 50
" George Bissett, Statute Labor refunded,	3 00
" Joseph Healy. " "	1 50
" John Fisher, error in School Section refunded,	4 55
" J. Robertson, " " "	3 58
" John McQuarrie, error in Assessment refunded,	1 17
" David Fisher, dog tax refunded,	1 00
" Ed. Strachan, " "	1 00
" Wm. Barkwell, " "	1 00
" Jas. McCashlin, " "	1 00
" Mrs. Sharky, " "	1 00
" Robt. Kerr, " "	1 00
" Wm. Jones, repairs at Township Hall,	7 41
" Thos. Frydr, wood for Hall,	2 75
" *Signal* Printing Company account,	25 66
" " "	5 00
" *Star*, for advertising,	75
" *Expositor*, for fence viewers' guides,	1 50
" T. J. Moorhouse, for stationery,	2 55
" David Campion, for cutting thistles,	10 00
" Treasurer's Note paid,	314 00
" " "	1000 00
" David Campion, error in dog tax	1 00
" Edward Neilson, " "	1 00
" Clerk, for election expenses,	28 50
" R. & H., for stationery,	6 46
" George Parsons, for spikes,	38
" *Star* office, for printing,	9 00
" *Signal* office, "	4 50
" George Johnstone, error in Statute Labor,	3 00
" John A. McDonagh, registering births, marriages and deaths,	12 10
" John Notman, 4 copies Statutes,	3 40
Total	1,503 36

COUNTY RATES.

	$ c.
By Cash, A. M. Ross, payment of County Rate,	1,127 81
" " " "	1,261 69
Total,	2,389,50

SALARIES.

	$ c.
By Cash, Raby Williams, for Auditing,	3 00
" Alex. Reid, "	3 00
" John Buchanan, for Assessing,	60 00
" William Young, Reeve,	25 00
" Anthony Allen, Deputy-Reeve,	25 00
" Patrick Carroll, Councillor,	25 00
" James Clark, "	25 00
" John Boyd, "	25 00
" J. A. McDonagh, Clerk,	80 00
" A. Sands, Treasurer,	70 00
" Wm. Vanstone, Collector,	70 00
" The Reeve, selecting jurors,	2 00
" Clerk, "	2 00
" Assessor, "	2 00
Total,	417 00

RECAPITULATION.

	$ c.
Total Receipts	10,976 07
" Expended	10,919 79
Balance on hand	56 28

We and each of us, the undersigned, do hereby certify and declare that we have examined the above accounts, and compared the vouchers, and find the same correct in each and every particular.

Dated February 2nd, 1881.

RABY WILLIAMS,
DONALD McMURCHY, } Auditors.

ZOPESA, from Brazil, is now come into Canada. It is a mild purgative, acting as a wonder upon, and giving strength and energy to the digestive apparatus of the human stomach, correcting and increasing the acids. It is strongly anti-bilious and carries off all surplus bile, tones up the Liver, gives sound digestion and speedy health to the Dyspeptic and the Bilious. Ask F. Jordan for a ten cent sample bottle and test, ZOPESA the new compound, large eight ounce bottles 75 cents. 1764

"THEY ALL DO IT."—To beautify the teeth and give fragrance to the breath use "Teaberry" the new toilet gem. Get 5 cent sample. 1763

EPP'S COCOA.—GRATEFUL AND COMFORTING.—"By a thorough knowledge of the natural laws which govern the operations of digestion and nutrition, and by a careful application of the fine properties of well-selected Cocoa, Mr. Epps has provided our breakfast tables with a delicately flavoured beverage which may save us many heavy doctors' bills. It is by the judicious use of such articles of diet that a constitution may be gradually built up until strong enough to resist every tendency to disease. Hundreds of subtle maladies are floating around us ready to attack wherever there is a weak point. We may escape many a fatal shaft by keeping ourselves well fortified with pure blood and a properly nourished frame."—*Civil Service Gazette.*—Sold only in Packets labelled—"JAMES EPPS & Co., Homœopathic Chemists, London, Eng."—Also makers of Epps's Chocolate Essence for afternoon use. 1761

Camping out in the pine woods has been recommended to consumptive patients, and the Rev. Dr. Murray, in his book on the Adirondacks, mentions a remarkable nature. Every one afflicted with pulmonary disease cannot make it convenient to camp out, nor is it necessary, when all the benefits of the treatment are procurable by using GRAY'S SYRUP OF RED SPRUCE GUM, scientific preparation, which presents, in a concentrated and agreeable form, all the virtue of this native medicinal gum. As a cure for Coughs, Colds, Sore Throat and Hoarseness, it is invaluable. Sold by all chemists. Price 25 and 50 cents per bottle.—Add.

We are now prepared to fill and ship orders for Trees, &c., for Fall Planting. Descriptive Price Catalogues FREE to applicants.

GEO. LESLIE & SON.

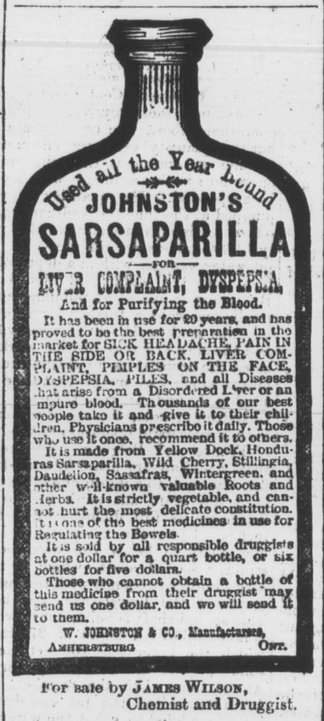

It has been in use for 20 years, and has proved to be the best preparation in the market for SICK HEADACHE, PAIN IN THE SIDE OR BACK, LIVER COMPLAINT, PIMPLES ON THE FACE, DYSPEPSIA, PILES, and all Diseases that arise from a Disordered Liver or an impure blood. Thousands of our best people take it and give it to their children. Physicians prescribe it daily. Those who use it once, recommend it to others.

It is made from Yellow Dock, Honduras Sarsaparilla, Wild Cherry, Stillingia, Dandelion, Sassafras, Wintergreen, and other well-known valuable Roots and Herbs. It is strictly vegetable, and cannot hurt the most delicate constitution. It is one of the best medicines in use for Regulating the Bowels.

It is sold by all responsible druggists at one dollar for a quart bottle, or six bottles for five dollars.

Those who cannot obtain a bottle of this medicine from their druggist may send us one dollar, and we will send it to them.

W. JOHNSTON & CO., Manufacturers,
AMHERSTBURG ONT.

For sale by JAMES WILSON,
Chemist and Druggist.

HOP BITTERS.
(A Medicine, not a Drink,)
CONTAINS
HOPS, BUCHU, MANDRAKE, DANDELION.
AND THE PUREST AND BEST MEDICAL QUALITIES OF ALL OTHER BITTERS.
THEY CURE
All Diseases of the Stomach, Bowels, Blood, Liver, Kidneys, and Urinary Organs, Nervousness, Sleeplessness and especially Female Complaints.
$1000 IN GOLD.
Will be paid for a case they will not cure or help, or for anything impure or injurious found in them.
Ask your druggist for Hop Bitters and try them before you sleep. Take no Other.
D. I. C. is an absolute and irresistible cure for Drunkenness, use of opium, tobacco and narcotics.
SEND FOR CIRCULAR.
All above sold by druggists.
Hop Bitters Mfg. Co., Rochester, N. Y., & Toronto, Ont.

GOLD FLAKE

Cut Plug is the best pipe smoking tobacco ever introduced into Canada. It is made from the best selected fine old Bright Virginia Leaf. (*The raw leaf from which this tobacco is made costs more than any other tobacco manufactured in Canada after it is ready for the pipe.*)

It is made absolutely pure and neatly packed in handy tin-foil packages.

It is sold by all respectable dealers in all parts of the Dominion.

Manufactured by
THE GLOBE TOBACCO CO., WINDSOR, ONT.

GO TO
D. C. Strachan's
—FOR—
Groceries, Crockery and Glassware.

The choicest Family Groceries always kept on hand, and at *prices that cannot be beaten* by any house in the trade.

CASH PAID FOR FARM PRODUCE.

The Old Stand—south side of Court House Square.

1752 D. C. STRACHAN

WM. MITCHELL
KEEPS "THE CHEAPEST AND BEST"
Groceries, Crockery & Glassware
IN TOWN—AND MAKES
TEAS A SPECIALTY.
GIVE HIM A CALL.

W. MITCHELL,
Hamilton Street, Goderic
1751

HARDWARE
OF EVERY DESCRIPTION
Reduced to Bottom Prices!

Farm and School Bells, Household Hardware—at discount prices. Builders' Hardware and Tools at Wholesale Prices. Large contracts filled at Manufacturers' Prices.

G. H. PARSONS,
GODERICH.
1751

Extensive Premises and Splendid New Stock.
G. BARRY,
CABINET - MAKER AND UNDERTAKER
Hamilton Street, Goderich.

A good assortment of Kitchen, Bed-room, Dining Room and Parlor Furniture, such as Tables, Chairs (hair, cane and wood seated), Cupboards, Bed-steads, Mattresses, Wash-stands, Lounges, Sofas, What-Nots, Looking Glasses.

N. B.—A complete assortment of Coffins and Shrouds always on hand, also Hearses for hire at reasonable rates.

Picture Framing a specialty.—A call solicited. 1751 G. BARRY

Red, White and Blue!
Acheson GEORGE Acheson
New Dress Goods, Gloves & Hosiery,
JUST ARRIVED,
SELLING CHEAP.
☞ *BOUND TO GIVE BARGAINS!* 1751

MEDICAL HALL.
GODERICH.
F. JORDAN,
Chemist and Druggist,
MARKET SQUARE, GODERICH.

Wholesale and Retail Dealer in Drugs, Chemicals, Paints, Oils, Dye Stuffs, Artist Colors, Patent Medicines Horse and Cattle Medicines, Perfumery, Toilet Articles, &c.
Physicians' Prescriptions carefully dispensed.

GEOGE CATTLE,
Chemist & Druggist,
Dealer in Pure Drugs and Chemicals, Fancy and Toilet Articles, &c.

Imported Havana and Domestic Cigars, Pipes, Tobaccos, &c.

Physicians' Prescriptions and Family Receipts carefully prepared at all hours.

COURT HOUSE SQUARE.
1751

The OLD Family Grocery.
G. H. OLD, - - Square,

Where fresh supplies are arriving every few days (giving customers the benefit of having them always fresh) in the following lines:

New Currants,	Canned Fruit,	Side Meat,
New Layer Raisins,	Canned Fish,	Smoked Hams,
New Valencia Raisins,	Canned Oysters,	Breakfast Bacon,
New Seedless Raisins,	Canned Lobsters,	&c., &c., &c.

A full assortment of Sugars, Oranges and Lemons. Teas from 45c. Upwards.

Also a Choice Assortment of CROCKERY including

DINNER and DESERT SETS, TOILETS, &c.

☞ *TRY OUR 45c. TEA—BEST VALUE IN THE MARKET* ☜

REMEMBER THE PLACE—O'DEA'S OLD STAND

G. H. OLD, Square. 1770