BRITISH TROOPS IN ITALY – TO FRONT IN BARGES

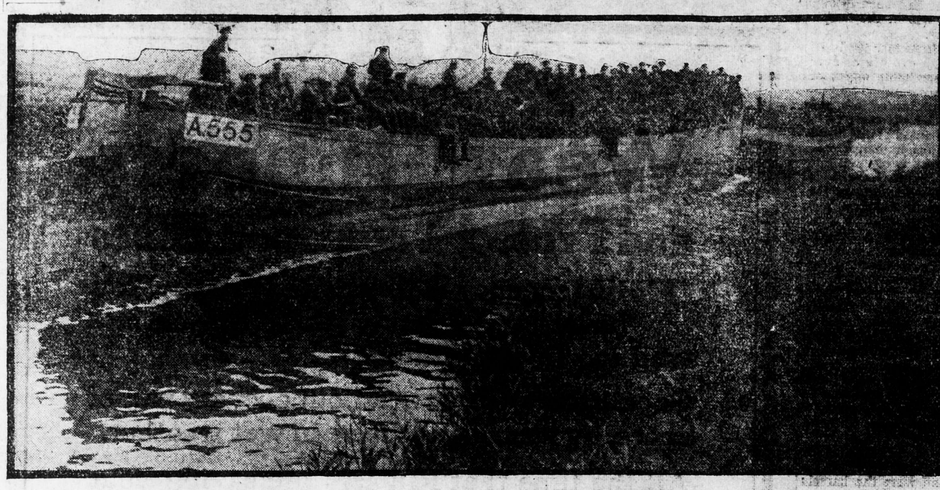

British troops going to the battle area in barges on a canal.
—Photo by Courtesy of C. P. R.

Photo from Palestine.—Australian field ambulances.
—Photo by Courtesy of C. P. R.

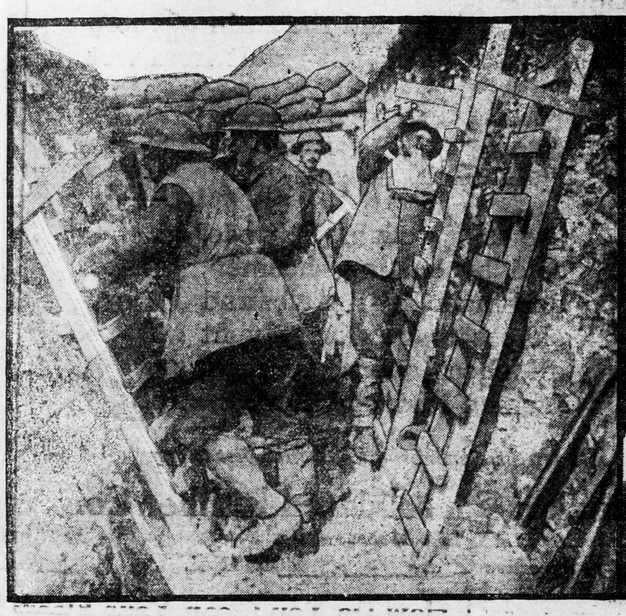

Fixing scaling ladders preliminary to a raid on western front.
—Photo by Courtesy of C. P. R.

A blind lady being rescued from a village which is being bombarded by British. —Photo by courtesy of C. P. R.

Two of our big guns waiting to be moved forward.
—Photo by Courtesy of C. P. R.

British troops in Italy.—Troops on the march from the station.
—Photo by Courtesy of C. P. R.

British planes about to start off on a patrol.
—Photo by Courtesy of C. P. R.

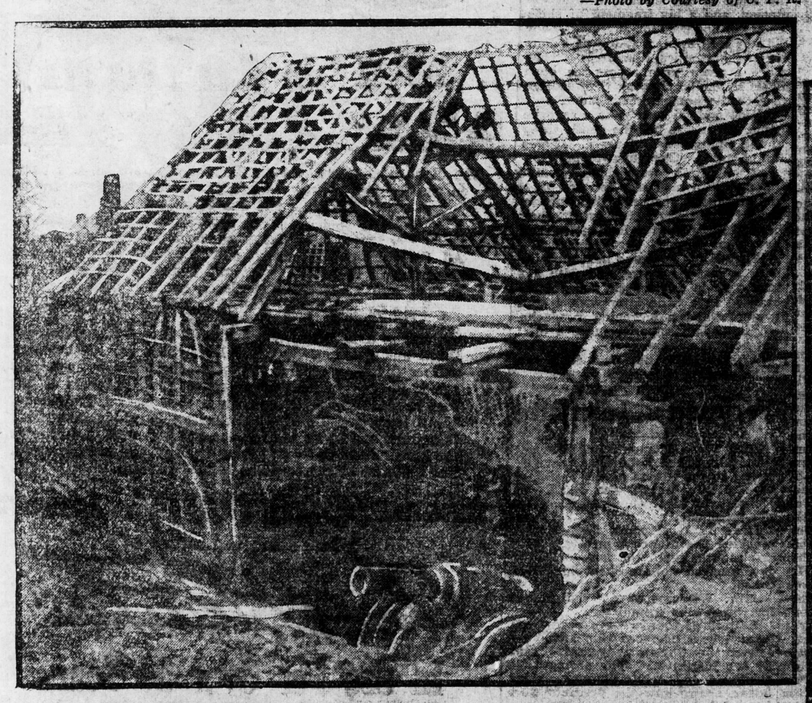

On the Cambrai Front.—A big German (8 in.) captured by Highlanders.
—Photo by courtesy of C. P. R.

WINTER CARNIVAL IN BANFF

Ladies play the good old "roaring game" at Banff, in the Canadian Pacific Rockies, where the second annual Winter Carnival is now being held. It took Scotchmen to introduce curling to Western Canada, but they have done it, and not only that, they have imbued all other races with the same delight in it.
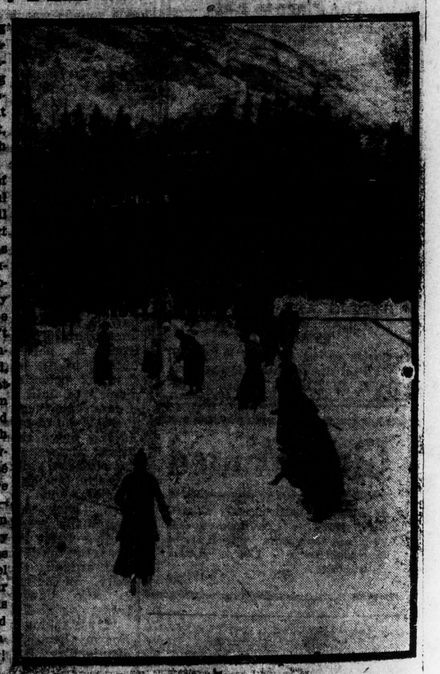
If the efforts which the people of Banff are making come to successful fruition, that famous little town will one day become a celebrated resort for winter sports. Situated as it is in the heart of the most scenic mountain district of this continent, it provides all the opportunities for every thrill, which before the war had to be sought in Switzerland. Who wouldn't trudge that mile up Tunnel Mountain dragging a toboggan behind, when after you get up there is that glorious coast down in umpty-ump seconds to reward you? Where could a better toboggan run be found, with the crisp mountain air, and the snow-laden pines? For the really blase there is ski-jumping, for the more gutsily inclined there is skating—the finest outdoor skating in Western America on the Bow River—hockey and sleigh-riding to choice. Those who are in search of a really novel sensation can climb up Sulphur Mountain, where the world famous hot sulphur springs are situated, and have an open-air bath in zero weather. And you don't shiver either!