

# C. C. C.

## GLADSTONE SAID :

"Believe me when I tell you that thrift of time will repay you in after life beyond your most sanguine dreams, and that waste of time will make you dwindle alike in intellect and moral stature beneath your darkest reckoning."

The success of many great men can be traced to **study in spare time.** The door to success is open to you and it is for YOU to decide whether you shall enter.

There is always a position and a good salary for the man **who knows.**

Write the Canadian Correspondence College for full information regarding any of the following courses of study.

WRITE TO-DAY.

Canadian Correspondence College  
LIMITED  
Toronto, Ont.

Gentlemen—Please send me full particulars as to how I can qualify for the position marked "X" in list below or written on the extra line at bottom.

- |                     |                            |
|---------------------|----------------------------|
| ..... Accountant    | ..... Scientific Farmer    |
| ..... Bookkeeper    | ..... Stock Buyer          |
| ..... Stenographer  | ..... Stock Judge          |
| ..... Correspondent | ..... Poultry Raiser       |
| ..... Chemist       | ..... Fruit Farmer         |
| ..... Electrician   | ..... Housekeeper          |
| ..... Prospector    | ..... Insurance Specialist |
| ..... Mine Foreman  | ..... Civil Servant        |
| ..... Designer      | ..... Journalist           |
| ..... Draughtsman   | ..... Reporter             |
| ..... Artist        | ..... School Teacher       |
| ..... Adv. Writer   | ..... University Student   |
| ..... Librarian     | ..... Naturalist           |

Extra Line.....  
Name.....  
Address.....

## SHORTHAND IN 30 DAYS



FREE  
LESSON  
IN  
SHORT-  
HAND

To prove the power of our Correspondence Course, we will give absolutely FREE one complete lesson in BOYD'S SHORTHAND to every purchaser of BOYD'S SYLLABIC SHORTHAND, an Instructor and Dictionary; a combined instruction book. Sells for \$1.50. You can correspond with us in Shorthand after mastering this Free Lesson, and in 30 days take dictation from 100 to 150 words per minute. You should write at once for this book.

Moon's Correspondence School  
Karn Hall, Montreal. W. T. Moon, Pres.

## North - West Lands

Improved and Unimproved  
Farms in all parts of Man-  
itoba and Territories. Also  
Homesteads.

We have had 26 years' experience in "The West" and are thoroughly familiar with its lands and their producing possibilities. Write us for any information desired.

W. N. REID & CO.

Regina, N.-W.T. Brandon, Man.  
Scarth St. P.O. Box 371. Box 88.

THE GEMSTONE  
SMITH  
CATALOG  
FREE

**STUMP PULLERS**

W. SMITH GRUBBER CO.  
LACROSSE, WIS. U.S.A.

## Farm Labor Problem

The question with every farmer is what shall be done to solve the Farm Labor Problem?

The scarcity of help has made it necessary that every possible means for facilitating the work be employed.

We would like to help you out and would suggest that you buy a

## National Cream Separator

It will save time and labor in your dairy, as well as increase the quantity of your cream.

### The National

is easily operated, easily cleaned, and a perfect skimmer.

Manufactured by

The RAYMOND MFG. COMPANY OF GUELPH, Limited  
GUELPH, CANADA.

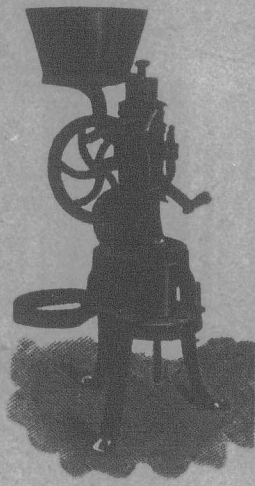

4 SIZES:

National style B.  
National style No. 1.  
National style No. 1A.  
National style No. 5.

Don't think  
that all gasoline  
engines are  
troublesome and  
expensive.  
Some of them  
are, but the

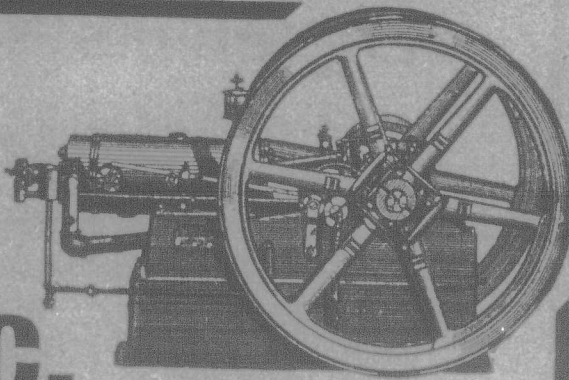

## I. H. C. GASOLINE ENGINES

are so simple in construction, and so safe in operation that any one can use them. They are so economical in first cost and in operation that every one can afford one. They are built to meet the needs of the man who wants an engine "to run itself," and are especially adapted to farm use. Ideal for running ensilage and feed cutters, pumping water, sawing wood, husking, shredding, grinding feed, separating milk, etc. Vertical, 2, 3, 5 H. P.; Horizontal and Portable, 6, 8, 10, 12, 15 H. P. Call on the International Dealer and let him show you how simple, durable and economical they are. Or write for catalogue showing their use on the farm.

INTERNATIONAL HARVESTER CO. OF AMERICA,  
(INCORPORATED.)  
7 Monroe Street, Chicago.

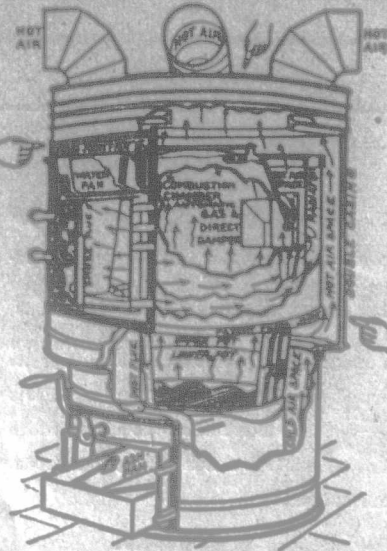

## No Gas—No Smoke—No Dust in the "HECLA" FURNACE.

As the mercury in a thermometer expands with heat and contracts with cold, so does every other metal expand and contract but in different proportions. Steel and iron in a furnace expand and contract, but in different degrees. When the metals are joined by bolts and cement, the expansion and contractions gradually loosens the bolts and allows the cement to drop out, and the openings left allow the dust and gas to escape to the rooms above.

In the HECLA, there are no bolts—no cement. The joints are made by fusing the steel and iron together at white heat—just as a blacksmith

welds together the pieces of a horseshoe.

The HECLA FUSED JOINTS are indestructible—as tight after ten years use, as before the first was started.

Send us a rough plan of your house and we will give you an estimate of the cost of installing a HECLA FURNACE. No charge for this.

CLARE BROS. & CO., LIMITED,

MAKERS OF THE FAMOUS PENINSULAR STOVES AND RANGES

WINNIPEG, MAN.

PRESTON, ONT.

VANCOUVER, B.C.

## Galvanized Watering Bowls OF IMPROVED CONSTRUCTION.



RUBBER WASHER  
STEEL CONCAVE PLATE

You cannot afford to be without them, as they will pay for themselves in a short time by increased returns from your stock. Our bowls are superior to any others, and our free literature tells why.

Our new stanchion is in great demand. It seems to be just what progressive stockmen have been looking for, and we want to send you our circulars.

If you intend building or repairing, or want to cover up an old plaster ceiling, give us particulars, and we will mail free catalogue giving information.

Metal Shingle & Siding Co.,  
Limited.  
PRESTON, ONTARIO.

IF  
YOU  
SAW

4 H. P. Cuts 2,000  
Feet Per  
Day.

Lumber or saw wood, make lath or shingles or work lumber in any form you should know all about our improved

## AMERICAN MILLS.

All sizes saw mills, planers, edgers, trimmers, engines, etc. Best and largest line wood working machinery. Write for free catalogue and name of Canadian agents.

American Saw Mill Mch'g. Co.,  
624 Engineering Bldg., New York City.

COLUMBIA HAY PRESS CO., Kingsville, Ont.

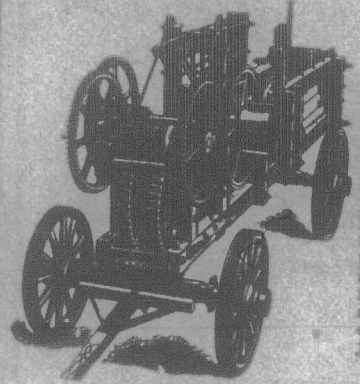

HALLOO—  
Don't fail to see our exhibit of both steam and horse balers at the leading fairs this fall. Both presses are self feeders and are cracker-jacks.

The L. C. SMITH

## FEED and LITTER CARRIERS

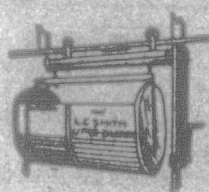

Patented June 16, 1903.  
Can be adapted to any barn or farm building.

Write us for particulars.  
LYMAN C. SMITH,  
Oshawa, Ont.

## THE ONTARIO Business College,

BELLEVILLE, ONT.

Affiliated with the Institute of Chartered Accountants. For 38 years O. B. C. has maintained the highest standard in Commercial Education. Send for catalogue to the

Principal, J. W. JOHNSON, F. C. A.

## BOYS FOR FARM HELP

The managers of Dr. Barnardo's Homes invite applications from farmers, or others, for the boys who are arriving periodically from England to be placed in this country. The young immigrants are mostly between 11 and 13 years of age; all will have passed through a period of training in Dr. Barnardo's English Institutions, and will have been carefully selected with a view to their moral and physical suitability for Canadian life. Full particulars as to the terms and conditions upon which the boys are placed may be obtained upon application to Mr. Alfred B. Owen, Agent Dr. Barnardo's Homes, 214 Farley Ave., Toronto.

In answering any advertisement on this page, kindly mention the FARMER'S ADVOCATE.