

No 1: Are those of a young man, not more than eighteen years of age.

No 2 Are those of a large strongly built man, about 50 years of age and from facial angle probably an Indian.

No 3 Are those of a child about 7 years of age.

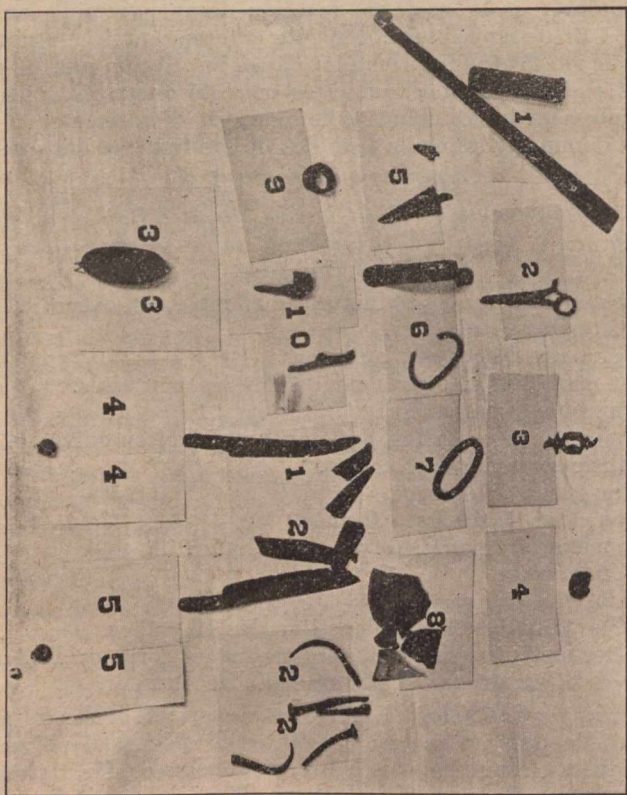

No 4 Are those of a young man at least 20 years of age; tall and probably slender.

No 5 Are those of a man of probably 30 years strongly built and of medium height

Gordon Bell, M. D. C. M.

James Pullar, M. D. C. M.

G. A. Dubuc, M. D.

James Mc Kenty, M. D. C. M.