OBSERVE THE YELLOW SLIP ON THE PAPER ON IT INDICATES THE TIME TO WHICH THE SUBSCRIPTION IS PAID. PROMPT REMITTANCES ARE EXPECTED FROM THOSE WHO HAVE NOT ALREADY MADE THEM.

MIRAMICHI ADVANCE.

VOL. 9—No. 52. CHATHAM, NEW BRUNSWICK, NOVEMBER 1, 1883. D. G. SMITH, EDITOR & PROPRIETOR. FOR TERMS—See Business Notice.

INVENTION SCIENCE ABILITY ORIGINAL ENERGY GRADE GOOD ARTICLES GOODS NEWSPAPERS

THIS PAPER is on FILE and Advertising contracts for it and all other Newspapers in the world can be made on the most favorable terms at the INTERNATIONAL NEWSPAPER AGENCY of E. P. Hubbard, Prop., New Haven, Ct., U. S. A. Publisher of the Newspaper and Bank Directory of the World.

BUSINESS NOTICE.

The "MIRAMICHI ADVANCE" is published at Chatham, Miramichi, N. B., every THURSDAY morning in time for despatch by the earliest mails of that day.

It is sent to any address in Canada, the United States or Great Britain (Postage prepaid by the Publisher) at the following rates:—

One year, - - - - - - -	$1.50.
After 6 months, - - - - -	$2.00.
If paid in advance, - - - -	$1.00.

Advertisements are placed under classified headings.

Advertisements, other than yearly or by the season, are inserted at *five cents* per line nonpareil, (or sixty cents per inch) for 1st insertion, and *two cents* per line (or *twenty* cents per inch) for each continuation.

Yearly, or season, advertisements are taken at the rate of $6·75 an inch per year. The matter in space secured by the year, or season, may be changed under arrangement made therefor with the Publisher.

The "MIRAMICHI ADVANCE" having its large circulation distributed principally in the Counties of Kent, Northumberland, Gloucester and Restigouche (New Brunswick), and in Bonaventure and Gaspe (Quebec), among communities engaged in Lumbering, Fishing and Agricultural pursuits, offers superior inducements to advertisers. Address

Editor "Miramichi Advance," Chatham N. B.

NOW ON HAND!

A LARGE AND WELL ASSORTED LINE OF

CANNED GOODS

—AND—

PRESERVED FRUITS,

—IN—

Tomatoes, Green Corn, Ripe Apples, Peaches, Dressed Peas and Beans, Gooseberries, Raspberries, Blueberries, Roast Beef, Roast Mutton, Soup & Bouilli, Pea Soup, Military Soup, Lobster, Mackerel, Hare, &c.

ALSO:—A COMPLETE STOCK OF

SHIPCHANDLERY

—AND—

NAVAL STORES.

GEORGE WATT.

MONEY CAN BE SAVED.

BY PURCHASING AT THE

Cheap Cash Store of James Brown, Newcastle,

where you will find the LARGEST, CHEAPEST and BEST ASSORTED STOCK in Miramichi.

CLOTHING! CLOTHING!

of every description for Men and Boys.

Mens' English Tweed Suits for $6.00

HATS! HATS! HATS!!

n English, Yankee and Canadian. New Styles and Colors.

Staple & Fancy Dry Goods

CHEAPER THAN EVER.

BOOTS and SHOES at very low Prices. English Water Proof Coats and Cape Ann Oil Skins, a fine assortment.

American Table & Floor Oil Cloths, new patterns. TRUNKS and VALISES, of every description.

GUNS, REVOLVERS, VIOLINS, Concertinas, Choice Groceries, etc., etc.

July 5th, 1883.

SHINGLES, CLAPBOARDS.

A lot of GOOD HEMLOCK BOARDS and other Lumber for Sale low for Cash.

GEO. BURCHILL & SON, Nelson.

D. T. JOHNSTONE.

Chatham Livery Stables.

Regular Coaches to trains leaving and arriving at CHATHAM RAILWAY STATION.

Office and Stables - - - - Water Street, Chatham

GRAY'S SPECIFIC MEDICINE.

TRADE MARK. THE GREAT ENGLISH REMEDY, An unfailing cure for Seminal Weakness, Spermatorrhea, Impotency, and all Diseases that follow as a sequence of Self-Abuse; as loss of Memory, Universal Lassitude, Pain in the Back, Dimness of Vision, Premature Old Age, and many other Diseases that lead to Insanity or Consumption and a premature grave.

Before. After.

☞ Full particulars in our pamphlet, which we desire to send free by mail to every one. ☞ The Specific Medicine is sold by all druggists at $1 per package, or six packages for $5, or will be sent free by mail on receipt of the money by addressing

THE GRAY MEDICINE CO., Toronto, Ont., Canada.

Agent in Chatham,—J. D. B. F. McKenzie

REST not, life is sweeping by, go and dare before you die, something mighty and sublime leave behind to conquer time." $66 a week in your own town. $5 outfit free. No risk. Everything new. Capital not required. We will furnish you everything. Many are making fortunes. Ladies make as much as men, and boys and girls make a great pay. Reader, if you want business at which you can make pay all the time, write for particulars. H. HALLETT & Co., Portland, Maine

CLARET & CHAMPAGNES

For Sale at Low Prices.

BARTON & GUESTIER'S CHATEAU MARGAUX, pints and quarts; Barton & Guestier's Chateau Julien, qts. and pts.; " " Margaux, qts. and pts.; " " Medoc, qts. and pts.; Pollard's Margaux-Medoc, qts. and pts.; Reville Freres St. Julien-Medoc, qts. and pts.; Barton & Guestier's Sauternes, qts. and pts.;

CHAMPAGNES.

Pommery & Greno Sec, quarts and pints; G. H. Mumm & Co., " " Piper Heidsieck, " " Canneaux Fils, " " Carte Noir, " " Allman & Co's Sparkling Moselle, qts. and pts.

JOHN HORAN, 12 & 14 Water St., & 71½ Prince Wm St., St. John

CHEESE.

IN STORE AND TO ARRIVE:

1500 BOXES Choice Quality CHEESE. Full Cream. Rich yellow. For sale low by

C. M. BOSTWICK & CO., Saint John.

400 M. SHAVED CEDAR

SHINGLES.

Will sell in Car Load Lots or small lots to suit Purchasers.

AT LOWEST PRICES

FOR CASH ONLY.

ROGER FLANAGAN

WINTER FISHERIES.

WE are prepared to supply our patrons with all kinds of seasonable nets, seines and twine, at lowest rates.

AMERICAN NET & TWINE CO. Boston.

m.29

CHATHAM RAILWAY.

SUMMER 1883.

ON and after MONDAY, JUNE 25TH., Trains will run on this Railway, in connection with the Intercolonial Railway, daily, (Sundays excepted) as follows:—

GOING NORTH.

LOCAL TIME TABLE.	EXPRESS.	ACCOM'DATION.	THROUGH TIME TABLE.	EXPRESS.	ACCOM'DATION.
Leave Chatham,	4.00 a. m.,	3.00 p. m	Leave Chatham,	4.00 a. m.	3.00 p. m.
Arrive Chatham Junc.,	4.30 "	3.30 "	Arrive Bathurst,	6.23 "	6 23 "
Leave " "	4.40 "	3.45 "	" Campbellton,	8.30 "	9.40 "
Arrive Chatham,	5.10 "	4.15 "	" Point Levi,	8.35 p. m.	

GOING SOUTH.

LOCAL TIME TABLE.		EXPRESS.	ACCOM'DATION	THROUGH TIME TABLE.	EXPRESS	ACCOM'DATION
Chatham,	Leave,	11.15 p. m.	10.50 a. m.	Leave Chatham,	11.15 p. m.	10.50 a. m
Chatham Junc'n,	Arrive,	11.45 "	11 20 "	Arrive Moncton,	2.05 "	3.30 p. m.
" "	Leave,	11.55 "	11.50 "	" St. John,	6.00 a. m.	7.30 "
Chatham,	Arrive,	12.25 a. m.	12.20 p. m.	" Halifax,	10.00 "	

TRAINS BETWEEN CHATHAM & NEWCASTLE.

LEAVE CHATHAM,		ARRIVE NEWCASTLE.
4.00 a. m.,	connecting with regular express for north.	4.45 a. m.
10.50 " "	freight train for north	12.05 p. m.
3.00 p. m. "	accommodation for north	4.05 "
11.15 " "	freight train for north	2.00 a. m.

LEAVE NEWCASTLE		ARRIVE CHATHAM
11.15 a.m.	by regular accommodation for south	12.20 p. m
11.32 p.m. " "	express "	12.25 a. m.
2.30 p. m. " "	freight south	4.15 p. m.

Trains leave Chatham on Saturday night to connect with Express going South, which runs through to St. John, and with the Express going North, which lies over at Campbellton until Monday.

Close connections are made with all passenger Trains both DAY and NIGHT on the Intercolonial.

☞ *Pullman Sleeping Cars run through to St. John on Mondays, Wednesdays and Fridays, and to Halifax on Tuesdays, Thursdays and Saturdays, and from St. John, Tuesdays, Thursdays and Saturdays, and from Halifax, Mondays, Wednesdays and Fridays.*

The above Table is made up on I. C. Railway standard time, which is about the time kept at Chatham.

All the local Trains stop at Nelson Station, both going and returning.

All freight for transportation over this road, if above Fourth (4th) Class, will be taken delivery of at the Union Wharf, Chatham, and forwarded free of Truckage, Custom House Entry or other charges.

Special attention given to Shipments of Fish.

GENERAL BUSINESS.

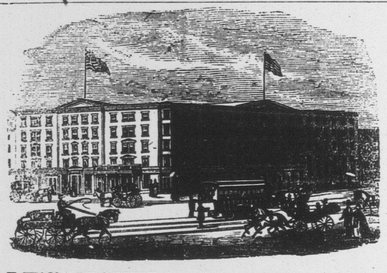

EARLE'S HOTEL, - - NEW YORK.

CORNER OF CENTRE AND CANAL STREETS.

THE favorite Hotel of Maritime visitors to New York. Convenient to the principal lines of City travel and the main Steamship lines communicating with points north and south.

It is one of the best Hotels in the City for visitors who wish to combine business with pleasure, as, while it is convenient to the centres of wholesale and Maritime trade, the principal places of amusement can also be reached in a few minutes by the different facilities for quick travel almost at the door. April 5, 1883.

I have opened a Blacksmith Shop ON HENDERSON STREET, formerly occupied by James Hay, where I intend carrying on general Blacksmith work. I shall give particular attention to

HORSE SHOING, and guarantee good satisfaction.

GEORGE HAY.

ALBERT LIME

THE A. B. LIME AND CEMENT CO'Y

Are now prepared to furnish their

Best Quality Selected Lime

By the Car Load at all STATIONS on the ALBERT and INTERCOLONIAL RAILWAYS.

This Lime differs from all other Brands in the market—having peculiar cement qualities, which harness it like stone, and makes it improvious to the action of water. It requires no cement to improve it, and is the CHEAPEST in the market for all purposes.

For Agricultural purposes it can be furnished by the car load in bulk, CHEAP, and is the best as well as the cheapest fertilizer known.

All orders should be addressed

THOMAS McHENRY, Manager A. B. Lime & Cement Company, Hillsboro, Albert County

THE KEY TO HEALTH.

BURDOCK BLOOD BITTERS

Unlocks all the clogged avenues of the Bowels, Kidneys and Liver, carrying off gradually without weakening the system, all the impurities and foul humors of the secretions; at the same time Correcting Acidity of the Stomach, curing Biliousness, Dyspepsia, Headaches, Dizziness, Heartburn, Constipation, Dryness of the Skin, Dropsy, Dimness of Vision, Jaundice, Salt Rheum, Erysipelas, Scrofula, Fluttering of the Heart, Nervousness, and General Debility; all these and many other similar Complaints yield to the happy influence of BURDOCK BLOOD BITTERS.

T. MILBURN & CO., Proprietors, Toronto.

COFFINS & CASKETS

The Subscriber has on hand at his shop, a superior assortment of

ROSEWOOD & WALNUT COFFINS,

COFFIN FINDINGS AND ROBES,

which he will supply at reasonable rates.

BADGES FOR PALL BEARERS also supplied.

WM. McLEAN, - Undertaker.

LIVERY STABLE.

THE SUBSCRIBER has opened a LIVERY STABLE on the corner premises adjoining the residence of Dr. J. S. Benson, where he is prepared to furnish teams with or without drivers, for short or long journeys, on the most reasonable terms.

Horses taken to board by the day, week, or season.

Passengers and luggage conveyed to and from the Railway Station or boats at all hours.

JOHN A. WARD.

CONFECTIONERY, FRUITS ETC.

Fresh Goods of Superior Quality

Always to be found at

M. J. STAPLES'S Wendy Building, Chatham

Customs Blanks

FOR SALE AT THE

Miramichi Bookstore.

EDWARD JOHNSON, CUSTOMS BROKER.

HARNES S!

Having commenced business in my NEW FACTORY, I am prepared to manufacture harness of all descriptions from the

Light Driving to the Heaviest Team Harness.

And as I work the best stock that can be obtained in the market. I warrant satisfaction

COLLARS A SPECIALTY which we warrant. A few of those

CELEBRATED VICTOR HUGO COLLARS,

always in Stock,

Carriage Trimming Neatly Executed

and carefully shipped.

Work from abroad punctually executed.

ALFRED R. PALLEN, Opposite Ullock's Stables.

Chatham, N. B.

How Many Miles Do You Drive?

THE ODOMETER Will Tell.

This instrument is no larger than a watch. It tells the exact number of miles driven to the 1-100th part of a mile; counts up to 1,000 miles; water and dust tight; always in order; saves horses from being over-driven; is easily attached to the wheel of a Buggy, Carriage, Sulky, Waggon, Road Cart, Sulky Plough, Reaper, Mower, or other vehicle. Invaluable to LIVERYMEN, PLEASURE DRIVERS, PHYSICIANS, FARMERS, SURVEYORS, DRAYMEN, EXPRESSMEN, STAGE OWNERS &c. Price only $5.00 each, one-third the price of any other Odometer. When ordering give diameter of the wheel. Sent by mail on receipt of price, post paid. Address,

McDONNELL ODOMETER CO., 2 North La Salle St., Chicago.

☞ Send for Circular.

Dry Goods, Cheap.

THE Subscribers are now offering the Stock of D. M. Loggie & Co., in the Store lately occupied by them, at very low prices to clear, in anticipation of the early arrival of

SPRING GOODS.

On some lines to clear, large reductions will be made.

It will be to the advantage of intending purchasers to examine our Stock before purchasing elsewhere.

By strict attention to business and a well assorted Stock at reasonable prices they hope to merit a share of public patronage.

PATTERSON, LOGGIE & CO.

in the Store lately occupied by D. M. Loggie & Co. Opposite Golden Ball.

PORK, Beans and Beef.

200 barrels Pork and Beef.
200 sacks Beans.
150 tubs Lard.
500 boxes V. Raisins.
210 barrels Sugar.
600 packages Tea.
350 packages Tobacco.
250 cases Canned Goods.
100 boxes Cheese.
Baking Soda, Mops, Rice, Pickles, Spices, Cream Tartar, Pails, Brooms, Matches, Washboards and Brushes.

—For sale by—

C. M. BOSTWICK & CO., 7 WATER STREET, ST. JOHN.

CLOTHS AT COST!

The Subscriber, desiring to make room for fall importations, has decided to sell off his present stock of cloths at cost. The goods embrace a variety of

TWEEDS AND HOMESPUNS,

—SUITABLE FOR—

Fine and Business Garments, and will be sold in quantities to suit purchasers.

The sale AT COST will be continued during

The Month of August Only.

TERMS—CASH.

F. O. PETTERSON, Merchant Tailor

WATER STREET, - - - - - - CHATHAM.

Brokerage, etc.

W. & R. Brodie,

GENERAL Commission Merchants AND DEALERS IN FLOUR, PRODUCE AND PROVISIONS

No. 16, ARTHUR STREET, Next the Bank of Montreal QUEBEC.

WILLIAM J. FRASER.

COMMISSION MERCHANT,

IMPORTER AND DEALER IN TEAS, SUGARS, MOLASSES &c.

HEAD OF CENTRAL WHARF, UPPER WATER STREET, HALIFAX, N. S.

CONSIGNMENTS PROMPTLY ATTENDED TO.

Manuf's., Builders, etc.

KELLY and MURPHY

Manufacturers of SINGLE & DOUBLE SLEIGHS & PUNGS, SIDE BARS—OPEN & TOP, OPEN PHAETONS, TOP BUGGIES, TOP PHAETONS, SULKIES

☞ Old Carriages bought and sold and exchanged for new.

FACTORY—Main Street, Portland, St. John, N.B.

TO BUILDERS.

The subscriber begs leave to announce to his Patrons and the Public that he is now prepared to execute all orders entrusted to him with despatch,—such as the

ENTIRE FURNISHINGS FOR

Dwelling Houses, Stores, ETC., INCLUDING:

Doors, Window Sashes & Frames, Mouldings, Stair Rails, Banisters, & Newel Posts, etc,

Orders also executed for

Window Shutters & Venetian Blinds

with despatch.

Keeping none but first class workmen in my employ, I can safely affirm my goods to be equal to any in the market.

PLANS DESIGNS —AND— SPECIFICATIONS

furnished on application.

☞ PRICES REASONABLE! ☜

GEORGE CASSADY, Architect

Chatham, N. B.

CIGARS. CIGARS.

SMOKE THE "Picador" Cigar,

The best 10 cent Cigar in the market.

SMOKE THE "Queens" Cigar,

The best 5 cent Cigar in the Market.

For sale by all dealers in the Northern Counties.

WHOLESALE BY

I. HARRIS & SON.

NOTICE.

PUBLIC Notice is hereby given that a Patent has been obtained by the Patentees from the Commissioner of Patents for the Dominion of Canada, for the invention called the "Chatham Soldering Furnace" and the same can only be purchased from them, and all persons are hereby cautioned against infringing on said Patent and from using or manufacturing said Furnace without authority from us.

JOHN SHANK, RICHARD BURBRIDGE } Patentees

E. H. THOMPSON'S ART GALLERY,

(Opposite Canada House, Chatham.)

Old Pictures Enlarged —AND— Finished in Oil, Water Colors or India Ink.

PHOTOGRAPHS —AND— FEROTYPES

taken and satisfaction guaranteed.

Picture Framing and Mounting at short notice.

JUST RECEIVED.

10 BARRELS Malaga Grapes,

1 CAR LOAD CHOICE WINTER APPLES,

1 MIXED CAR CANADIAN APPLES

ONIONS, CHEESE, ETC. ETC.

BOTTOM PRICES.

D. CHESMAN

General Business.

TIN SHOP.

I have now opened the well known establishment formerly occupied by the late James Gray, and with the kind patronage of former friends, am prepared to execute all work in

TIN, SHEET-IRON, GAS-FITTING.

Granite Ware, Japaned Stamped and Plain.

TINWARE

always on hand, which I will sell low for cash.

PLOUGHS,

Also, a nice assortment of

Parlor and Cooking Stoves,

fitted with PATENT OVENS the inner shells of which draw out for cleaning purposes.

Those wishing to buy cheap would do well to give us a call.

☞ *Shop in rear of Custom House.* ☜

A. C. M'LEAN.

Chatham July 22.

CHAMPION PORTABLE SAW MILLS.

ADDRESS WATERLOO ENGINE WORKS CO., BRANTFORD CANADA.

W. A. Vernon Garret writes from Ilfracome Muskoka, Dec. 15th, '79. The 16 H. P. Mill run well. The other day we cut 1,039 feet in 45 minutes. The mill gives me entire satisfaction.

Over 250 Fire Proof Champion Engines sold in 3 years. Only perfect Threshing Engine in the world.

Address for full particulars,

W. H. OLIVE, Agent, St. John, N. B. or Waterous Engine Works Co. Brantford, Canada

Notice of Sale.

To the Executors, Administrators or assigns of Christopher Parker, late of the Parish of Derby, in the County of Northumberland, and to Jessie Parker his wife.

NOTICE is hereby given, that under and by virtue of a Power of Sale, contained in a certain Indenture of mortgage, bearing date the fifth day of December, in the year of our Lord one thousand, eight hundred and seventy seven, and made between Christopher Parker of the Parish of Derby, in the County of Northumberland, Yeoman, and Jessie his wife, of the one part, and John McLaggan, of the Parish of Blackville, in the County aforesaid, Merchant, of the other part, and duly recorded in Volume 58 of the records of the said County, pages 487, 488 and 489, and numbered 346 in said volume, there will, for the purpose of satisfying the moneys secured by the said mortgage, default having been made in payment thereof, be sold by sold by PUBLIC AUCTION in front of the Waverly Hotel, in the town of Newcastle, in the said County, on THURSDAY the twentieth day of December next, at twelve o'clock noon.

"All that certain piece or parcel of land and premises situate lying and being in the parish of Derby aforesaid and abutted and bounded as follows, on the upper or westerly side by lands occupied by Thomas Parker; on the lower or easterly side by lands occupied by Jame Parker; in front by the Miramichi River, and extending in the rear, to the full extent of the original grant, being the premises presently occupied by the said Christopher Parker," together with the buildings and improvements thereon.

Dated this 13th day of October, A. D., 1883.

JOHN McLAGGAN, Mortgagee.

GIN! GIN!!

Arrived per Steamer "Milanese" from London.

20 HHDS. J. DeKuyper & Son's GIN; 50 qr. casks DeKuyper & Son's Gin; 350 green cases Gin; 50 Green cases Pints, 2 dozen each.

JOHN W. NICHOLSON, Victoria Wharf

Teacher Wanted.

A SECOND OR THIRD CLASS FEMALE TEACHER is wanted in School District No. 7, Black River, Northumberland. Address—

HUGH McDONALD, Secy. to Trustees.

October 16th, 1883.

JOHN W. NICHOLSON,

WHOLESALE IMPORTER AND Commission Merchant,

OFFERS FOR SALE THE FOLLOWING GOODS IN BOND OR DUTY PAID:

Martell brandy in Hh'ds and Quarter casks—Pale and Dark.
Martell brandy in cases, XX—Pale and Dark.
Martell brandy in cases, X—in pints—doz. each.
Hennessy Brandy in cases X.
John De Kuyper & Son's finest quality Gin Hhds and Quarter Casks.
John DeKuyper & Son's Gin in Green Cases.
Wises' Finest Cork Malt Scotch Whiskey in Quarter Casks.
Old Dublin (b) Whiskey—12 years old—in cases.
Highland Malt Scotch Whiskey in Quarter Casks.
Finest blended Glenlivet Whiskey in Cases.
Port Wine, various grades.
Port Wine, Hunt's celebrated AV, AVA and AVAV
Sherry, various grades.
Sherry, Richard Davis' celebrated Wines.
Champagne, in baskets.
Gooderham & Wort's finest quality Pure Spirits in bbls.
Rye Whiskey in bbls.
Bourbon Whiskey in bbls.
Bass' India Pale Ale, in hhds and bottles.
Guiness' Stout, n hhds and bottles.
And Sundry other goods.

VICTORIA WHARF,

SMYTH ST., - - - - - - - - - - - ST. JOHN, N. B

Tonsorial Artist,

PHYSIOGNOMICAL HAIR DRESSER,

Facial Operator, Cranium Manipulator & Capilliary Abridger.

Shaves and Hair Cuts

WITH AMBIDEXTROUS FACILITY

GEORGE STAPLES.

NEAR COMMERCIAL HOUSE.

Chatham, September 8th., 1880

COAL! COAL!!

ANY person requiring coal will please leave their orders with the Subscriber who is to receive a few

Consignments by Rail.

Early orders are necessary in order that they may be

satisfactorily filled.

T. F. GILLESPIE.

Canada House,

Corner Water and St. John Streets,

CHATHAM.

LARGEST HOTEL IN CHATHAM.

Every attention paid to

THE COMFORT OF GUESTS.

Located in the business centre of the town. Stabling and Stable Attendance first rate.

WM. JOHNSTON, Proprietor.

Medical.

Dr. J. S. Benson,

RESIDENCE: Duke Street, - Chatham.

JOHN M'CURDY, M. D.,

PHYSICIAN AND SURGEON, CHATHAM, N. B.

IF YOU WANT TO BUY GOOD, FRESH & RELIABLE

DRUGS

—AND—

PATENT MEDICINES

of all kinds, go to the

Newcastle Drug Store.

☞ DRUGS sold at the lowest possible figure, and PATENT MEDECINES at their regular prices.

Flower Pots, Sponges, Toilet Articles and Fancy Soaps

—ALWAYS IN STOCK.—

E. LEE STREET, Proprietor.

General Business.

JOHN McLAGGAN IMPORTER

—AND—

WHOLESALE DEALER

—IN—

Flour, Cornmeal, Provisions AND General Groceries.

IN STORE.

150 Half Chests Tea.

50 Caddies do.,

DIRECT IMPORTANT

75 Boxes and Caddies

Black and Bright Tobacco

100 Bbls. Sugar.

GRANULATED & YELLOW

150 Boxes Soap,

100 Bushels White Beans,

MOLASSES, in Puncheons, Tierces & Bbls.

Plate and Extra Mess Beef.

Heavy Mess Pork

Pressed Hay.

CHOICE BRANDS OF

Flour, Cornmeal & Oatmeal,

at Wholesale Rates.

AT THE FISH WAREHOUSE ON THE Public Wharf, Newcastle.

TO RENT.

The property on George Street containing Dwelling and Shop at present occupied by Mr. Archibald McLean.

Possesion given on 1st October next.

J. I. SNOWBALL.

NOTICE.

All persons having any legal claims against the estate of the late George Smith, late of Bartiboque, farmer, deceased, will please render their accounts duly attested to either of the subscribers at Bartibogue or to Mr. Hutchison, at Douglastown, and have the same arranged as early as convenient.

WILLIAM SMITH, GEORGE SMITH, } Devisees of the late G. Smith.

Chatham, June 22nd, 1883.

Miramichi Advance.

CHATHAM. - - - - NOVEMBER 1, 1883.

Various Opinions of Women.

Our readers may be interested to know some of the opinions of our great writers respecting women. We here reproduce some of them, *pro* and *con*:—

pro

Confucius: Woman is the masterpiece.

Herder: Woman is the crown of creation.

Voltaire: Women teach us repose, civility, and dignity.

John Quincy Adams: All that I am my mother made me.

Lessing: Nature meant to make woman its masterpiece.

Lamartine: There is a woman at the beginning of all great things.

Whittier: If woman lost us Eden, such as she alone restores it.

E. S. Barret: Woman is last at the cross and earliest at the grave.

Richter: No man can either live piously or die righteous without a wife.

N. P. Willis: The sweetest thing in life is the unclouded welcome of a wife.

Voltaire: All the reasonings of men are not worth one sentiment of women.

Leopold Schefer: But one thing on earth is better than the wife—that is the mother.

Shakespeare: For where is any author in the world teaches such beauty as a woman's eyes?

Michelet: Woman is the Sunday of man; not his repose only, but his joy, the sait of his life.

Margaret Fuller Ossoli: Woman is born for love, and it is impossible to turn her from seeking it.

Louis Desnoyers: A woman may be ugly, ill-shaped, wicked, ignorant, silly and stupid, but hardly ever ridiculous.

Lord Langdale: If the world were put into one scale, and my mother in the other, the world would kick the beam.

Emerson: A beautiful woman is a practical poet, taming her savage mate, planting tenderness, hope, and eloquence in all whom she approaches.

Anna Cora Mowatt: Misfortune sprinkles ashes on the head of the man, but falls like dew on the head of the woman, and brings forth gems of strength of which she herself had no conscious possession.

Malherbe: There are only two beautiful things in the world, women and roses; and only two sweet things, women and melons.

Bulwer-Lytton: O woman, in ordinary cases so mere a mortal, how in the great and rare events of life dost thou swell into the angel!

Saville: Women have more strength in their looks than we have in our laws, and more power by their tears than we have by our arguments.

Thackeray: Almost all woman will give a sympathizing hearing to men who are in love. Be they ever so old, they grow young again in that conversation, and renew their own early time. Men are not quite so generous.

Samuel Smiles: The women of the poorer classes make sacrifices, and run risks, and bear privations, and exercise patience and kindness to a degree that the world never knows of, and would scarcely believe even if it did know.

con.

Franklin: He that takes a wife takes care.

La Fontaine: Foxes are all tail and women all tongue.

Boucicault: I wish that Adam had died with all his ribs in his body.

Victor Hugo: Women detest the serpent through a professional jealousy.

Fielding: In the forming of female friendships, beauty seldom recommends one woman to another.

Socrates: Trust not a woman when she weeps for it is her nature to weep when she wants her will.

Mary Wollstonecraft: As a sex women are habitually indolent, and everything tends to make them so.

Rochebrune: It is easier for a woman to defend her virtue against men than her reputation against women.

Ben Johnson: A woman, the more curious she is about her face, is commonly the more careless about her house.

Southey: There are three things a wise man will not trust; the wind, the sunshine of an April day, and woman's plighted faith.

Swift: The love of flattery in most men proceeds from the opinion they have of themselves; in women, from the contrary.

Lady Montagu: It goes far to reconcile me to being a woman when I reflect that I am thus in no danger of marrying one.

Swift: The reason why so few marriages are happy is because young ladies spend their time in making nets, not in making cages.

Alphonse Karr: A woman who writes commits two sins; she increases the number of books, and decreases the number of women.

Douglas Jerrold: What women would do if they could not cry, nobody knows! What poor defenceless creatures they would be!

Charles Buxton: Juliet was a fool to kill herself, for in three months she'd have married again, and been glad to be quit of Romeo.

Chesterfield: Women are much more alike than men; they have, in truth, but two passions, vanity and love; these are their universal characteristics.

Bad Drainage.

There is nothing more productive of disease in a neighborhood than bad drainage. Open the culverts and sluiceways and purify the locality. The obstructions in the human system may be remedied in a similar manner by Burdock Blood Bitters, which opens all the outlets of disease through the Bowels, Liver, and Kidneys.

The Philosophy of Advertising.

In his address to the editors of Indiana at their recent meeting at Fort Wayne, says the Philadelphia *Record*, Colonel Gil Pierce, of the Chicago *Daily News*, presented the following thoughts with reference to advertising, which are worth remembering. He said: And in presenting a beautiful sheet typographically, one should remember the advertisers as well as the readers. A man likes to have his advertisement pleasing to look upon, catching to the eye, and indicative generally of the advertiser. This class of patrons are so important to success that they should receive every encouragement. Particularly should they be impressed with the desirability of keeping their wares before the public. A man never realizes the full benefits of advertising till he has placed the matter before the same people fifty or a hundred times. The first ad. is good, but the one hundredth is worth more than five hundred times as much as the first. Some one has said that the—

First time a man looks at an advertisement he does not see it.

The second time he does not notice it.

The third time he is dimly conscious of it.

The fourth time he faintly remembers something of the kind before.

The fifth time he half reads it.

The sixth time he turns his nose up at it.

The seventh time he throws the paper down impatiently.

The eighth time he ejaculates: "There's the confounded thing again."

The ninth time he wonders if there's anything in it.

The tenth time he thinks it might possibly suit somebody else's case.

The eleventh time he thinks he will ask his neighbor if he has tried it, or knows anything about it.

The twelfth time he wonders if the advertiser can make it pay.

The thirteenth time he rather thinks it must be a good thing.

The fourteenth time he appears to think it is just what he wanted.

The fifteenth time he for a long time resolves to try it as soon as he can afford it.

The sixteenth time he examines the address carefully and makes a memorandum of it.

The seventeenth time he is tantalized to think he is hardly able to afford it.

The eighteenth time he sees painfully how much he is in need of that particular article.

The nineteenth time he counts his money to see how much he would have left if he bought it.

The twentieth time he rushes frantically forth and buys it.

Every Spring.

HOW AN AFFLICTING ANNUAL VISITOR WAS DRIVEN FROM A WEARY WOMAN.

Plain and simple mechanics are not liable to get out of order. Complicated watches, intended not only to keep the time of day, but to mark the movements of the moon and stars, are certain to need frequent repairs. Husbands and fathers often fail to see that their wives and daughters are more delicately organized than themselves, requiring corresponding care when they are well and assistance when they are ill. Yet much better for woman's fine system is a trustworthy medicine, ready at all times for use, than a deal of tinkering by semi-educated local practitioners.

"Every spring," said the wife a well known employee of the Grand Trunk Railway, Montreal, "I have been for some years past troubled with nervous debility and weakness. It was the burden which so many women are called upon to bear, although none the lighter for that.

"Advice and dosing, to be sure, I had in plenty; still, on each returning spring my sickness came as regularly as the buds and blossoms.

"You seem better now."

"Oh yes; I consider myself almost or quite well, and it came about in thisway: A lady living on St. Catherine street this city, commended to my attention *Sulphur and Iron Bitters*. It gave me strength and life. My sister, living in Brockville, whose disease was nearly the same as mine, was equally benefitted by the same thing."

Sulphur and Iron Bitters, prepared by the Climax Chemical Co., Montreal, is for sale by all druggists. Price, 50 cents.

General Notes and News.

CURIOUS.—A white oak log, cut from a farm in Brantford, Ont., was 3 ft. in diameter. In this log was found a 2 in. oak pin, which was pinned to the tree with a five-eighth inch pin, the whole being overgrown by 5 in. of wood. The hole in which the pin was inserted was made with a pod augur.

GENTLEMEN.—Your Hop Bitters have been of great value to me. I was laid up with typhoid fever for over two months and could get no relief until I tried your Hop Bitters. To those suffering with debility or any one in feeble health, I cordially recommend them.

J. C. STOETZEL, 683 Fulton st., Chicago, Ill.

The electors of Cumberland County, Nova Scotia, by an immense majority voted in favor of the adoption of the Scott Act on 25th inst. In the town of Amherst the vote was 241 to 8, and the proportion was almost as great in other districts. Perhaps the people didn't know that the law is almost a dead letter in all the counties in New Brunswick in which it is "in force." It will be inoperative in Cumberland as elsewhere.

It seems impossible that a remedy made of such common, simple plants as Hops, Buchu, Mandrake, Dandelion, &c., should make so many and such great cures as Hop Bitters do; but when old and young, rich and poor, pastor and doctor, lawyer and editor, all testify to having been cured by them, you must believe and try them yourself, and doubt no longer.

BIG LOG.—A big walnut log, recently purchased by a firm in New York, and brought from an out-of-the-way part of France, arrived at the former place a few weeks ago. It was 12 ft. long and 9 ft. in diameter, and said to weigh nearly 22 tons. It cost the owners $160 to bring it across the ocean, and $40 more to have it trucked some little distance to a veneer mill, a task which kept six horses busy for thirty hours. There was only one derrick-lighter in the harbour with which the monster log could be handled. The log is said to be worth, as it stands, $2,000, or $6,000 when cut into veneers.

Mr. John Magwood, Victoria Road writes: "Northrop & Lyman's Vegetable Discovery and Dyspeptic Cure is a splendid medicine. My customers say they never used anything so effectual. Good results immediately follow its use. I know its value from personal experience, having been troubled for 9 or 10 years with Dyspepsia, and since using it digestion goes on without that depressed feeling so well kuown to dyspeptics. I have no hesitation in recommending it in any case of Indigestion, Constipation, Heartburn, or troubles arising from a disordered stomach."

The reasons for the abrupt departure of the Duke and Duchess of Edinburgh from the ball recently given in their honour by the Duke of Saxe-Cobourg and Gotha at his castle in Cobourg have just come to light. It appears that their Royal Highnesses insisted upon the omission from the list of invitations of the names of the wives of two of the Court officials of the Duchy, one of whom was formerly an actress and the other having been divorced previous to her marriage with her present husband. The Duke of Saxe-Cobourg, not deeming the antecedents of the two ladies in question sufficient grounds for excluding them, demurred, but was met with a firm insistance on the part of the Duke and Duchess of Edinburgh. The Duke of Saxe-Cobourg thereupon gave orders prohibiting the attendance of one of the Court officials. Upon hearing of this decision of their host the Duke and Duchess abruptly left the castle. As the Duke of Edinburgh is the heir of the Duke of Saxe-Cobourg the episode may lead to some amusing complications.