MC2398

POOR DOCUMENT

FIRST-CLASS HELP
Can always be secured by inserting a Want Advertisement in the Gazette.

The Evening Gazette is Growing in Circulation more rapidly than any daily paper East of Montreal.

The Evening Gazette.

The Evening Gazette is the Largest daily paper in the Maritime Provinces.

WANTS.
TEN CENTS
is all it costs you to Advertise for anything you want.

VOL. III.---WHOLE NO. 637. ST. JOHN, N. B., MONDAY, MAY 26, 1890. PRICE TWO CENTS.

Commercial Buildings.

NEW CLOAKING.

The RAINBOW CHECK, two yards wide, entirely new in this market having only reached London from Germany on the 14th April and bought and shipped by me on the 24th.

ALSO A FEW SAMPLES OF

RUSSIAN IMPERIAL CIRCULARS!

London made. With a large stock of new

Striped and Figured Sacque Cloths,
Diagonal and Emb'd Cloths, double width.
—TWO CASES—
Ladies' Silk Princess Gossamers.
WHOLESALE AND RETAIL.

J. W. MONTGOMERY,
9 KING STREET.

WELSH, HUNTER & HAMILTON.

Black Velvet Ribbon,

Colored Velvet Ribbon.

97 KING STREET.

TO PAINTERS.

TRANSFER GRAINING PAPERS; a perfect imitation of the natural woods.
Oak, "light and Antique;" Mahogany, Cherry, Hungarian Ash, Rosewood, etc., now in stock. Prices low.
F. E. HOLMAN, - - - - 48 King St.

Latest. For Men. Scarfs.
ONCE OVERS, FOUR-IN-HAND
—AND—
Newest Patterns in Made Scarfs—Over 400 Patterns to Choose from.

Undressed Shirts from 45 cts.; Regatta and Sporting Shirts of latest patterns; Cashmere, Merino and Cotton Undershirts at the lowest living profit.

SHIRTS MADE TO ORDER.
You can get a perfect fit at KEDEY & CO., 213 Union St

Suit at the Top in Quantity, Quality and Value.

50 New Style Bedroom Suites, 7 pieces, $20 each;
50 New Style Bedroom Suites in Mahogany, Oak and Walnut Finish with French Bevel Mirror 20x24, $22 each;
50 Student's Easy Chairs at $3 each.
The above are a few leaders, and will be their own salesmen when examined.
Round Glass and Cheval Bedroom Suites in Oak, Cherry and Walnut, that will sell on sight. Parlor Suites from $35 up to $500.
A full line of Fancy Tables, Cabinets, Desks, Bookcases, Fancy Chairs, Centre Tables, Sideboards in Oak and Walnut, Dining Chairs in Oak and Walnut, Hall Racks &c. Matrasses and Woven Wire Springs; British Plate Mirrors.
1500 Wood, Cane and Perforated Chairs.
JOHN WHITE, - - 93 to 97 Charlotte St.

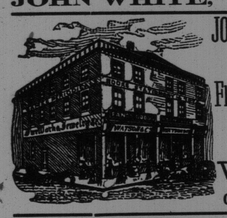

JOB LOTS OF ROOM PAPER
at your own prices.
Fire Crackers, Fire Works, Masks
and other 24 May goods.
—AT—
WATSON & CO'S
Cor Charlotte and Union Sts.

SIX SPECIAL BARGAINS,
FRESH FROM THE FACTORIES.
THEY ARE KOMPETITION KRUSHERS.

BARGAIN No. 1.—Ladies' Kid Button Boots with patent tips, heavy soles and uppers, 11 buttons, opera toes; this is positively the best boot we have ever seen for $1.25.
BARGAIN No. 2.—Women's Heavy Dongola Boots with patent tips, heavy soles, scalloped tops, opera toes, 11 buttons; we challenge the Dominion to beat this boot, for the small sum of $1.75.
BARGAIN No. 3.—Women's very fine Dongola Walking Shoes in common sense, American make, only $1.85; this is a perfect shoe.
BARGAIN No. 4.—Women's India Kid and Calf Walking Shoes, heavy soles and New York shapes, neat, strong and beautiful, only 95c. and $1.25.
BARGAIN No. 5.—Women's very fine Dongola Walking Shoes, American manufacture, full finished, $1.45.
BARGAIN No. 6. (makes other manufacturers groan)—We are Agents for the largest Safe Company in America, one of them can be seen at our store, it measures 3ft x 2ft, weighs 700lbs, has nonpicketable combination lock, all the latest and anti-fire improvements, and received a gold medal at the Cincinnati Exposition 1888. Delivered in St. John for the small sum of $45.00
SPECIAL DISCOUNTS SATURDAY.
20TH CENTURY STORE, 12 CHARLOTTE STREET,
Near the market, Opposite Barnes & Murray's.
TRYON WOOLEN MFG CO., Proprietors,
J. A. REID, Manager.

JEWELLERY,
WATCHES, CLOCKS, AND PLATED WARE.
As my expenses are light, I am enabled to sell these goods at very small advance on cost.
GOLD AND SILVER JEWELLERY MADE TO ORDER.
FRANK S. ROGERS, - - JEWELLER,
75 Germain St., 3 Doors South of King St.

LACE CURTAINS.
Do you want them nicely cleansed? If so, send them to us, where the finest of fabrics are handled without injury.
Cleansing 50 to 60c per pair,
Cream or Ecru 75c per pair,
Special prices for 12 pairs or over.
UNGAR'S STEAM LAUNDRY,
26 to 34 Waterloo St., St. John, N. B.
62 and 64 Granville St., Halifax

ROYAL INSURANCE COMPANY
OF LIVERPOOL, ENGLAND,
REPRESENTING
The Largest Net Surplus of any Fire Insurance Co. in the World.
J. SIDNEY KAYE,
GENERAL AGENT FOR NEW BRUNSWICK,
Office, No. 8 Pugsley's - - - Building, Saint John, N. B.

FIRST EDITION.

DONE TO DEATH.

A Knife Through Sam Torry's Heart.

THE END OF A DRUNK.

THEY COULDN'T GET RUM BUT DREW BLOOD.

Theodore Watt and William Grey Refused Admittance to Sam Torry's House, Take His Life. The Capture and Confession of the Murderer.

The whole city was aroused this morning by the news that a murder had been committed at the rear of a house fronting on the south side of Main street, between Simonds and Sheriff streets, North end. Samuel Torry had been stabbed in the breast and the wound had caused his death in a few minutes. His murderers had fled and the police were looking for them. Two young men were suspected and it seemed certain that one of them had committed the crime. William Gray and Theodore Watts were the parties who were seen at the murdered man's door at the time he was stabbed, but those present could not tell which of these two had struck the fatal blow.

Such was the story as it was talked about the streets this morning. Both of the suspected parties are well known as they had been engaged for some years in hauling mill edgings about the city and selling them for kindling. Grey is a short stout fellow, very dark complexioned and his face deeply pock marked, altogether quite a desperate looking character, but he is known as rather a quiet person who generally minds his own business. Watts is a young man whom no one would think of as one likely to committ a murder, and opinions were consequently greatly in opposition as which of them had used the knife that inflicted such a terrible wound.

The Story of the Murder

as learned by a GAZETTE reporter is as follows Samuel Torry is the murdered man. He has been for some time living in the rear of the basement of John R. Palmer's house on Main street, south side about midway between Simonds and Sheriff streets. His wife and little 8 year old daughter lived with him. For years Torry's love of rum has kept them in misery. Years ago he worked in the mills but for the past decade Torry has made his living principally by putting in coal and doing odd jobs about town. If he has ever been sober during the past few years it was only at some time when it was not in his power to obtain liquor. But his worst enemy was himself, for no matter how much he drank he was seldom anything more than the quiet, harmless type of man peared to have liquor for its effects, but for the sensation of drinking it. His place of abode is reached by a narrow alley from Main street or from Brook and Ann streets in the rear by means of back yards.

HE HAD BEEN DRINKING

more or less through the day yesterday. "Birds of a feather flock together," and his house had become a sort of rendezvous for others of his kind. During the evening Bob Ready had dropped in, got full, and fell asleep on the floor. Phil Ready, who was on his way to a wake, also gave Torry a call, and was there when George Palmer, the son of the owner of the house, came in. More rum was wanted. Gin mills of the lowest kind are plentiful on Sheriff street, half a block away, and since the Scott act came in they have sold at all hours without let or hindrance

THE POISON THAT MAKES FIENDS

of men.

Phil Ready gave Palmer fifteen cents to go for some liquor but strange enough he soon returned and said he could not get any. Sam Torrie, however, was better posted. He took the money and the bottle and it was not long before he returned with the bottle filled with a fluid which was no doubt a mild combination of the wild cat and circular saw.

Two persons came to the door with Torry and asked to go in with him to have a drink.

HE REFUSED THEM ADMITTANCE

and shut them out. The bottle was passed around from mouth to mouth and its contents were soon emptied. The fellows outside got impatient apparently at not being given a chance to share in the carousal. They made an attempt to break in the door, and just then George Palmer opened it, and saw William Grey, known as "hauker" and Theodore Watts. Grey made a plunge to come in and as he did so Sam Torry stepped forward and with a sort of pushing blow sent him back off the stoop. Just at that instant Torry cried out:

"OH MY GOD I'M STABBED."

He stepped back and the door was shut. With a moan of intense agony the wounded man sat down in a chair near the window. His wife who had been sleeping in the room off the apartment where the men were drinking heard the exclamation, and she ran out just in time to see him fall from the chair to the floor. Phil Ready, who was trying to steady him, felt

THE BLOOD TRICKLING FROM THE BREAST

of the wounded man. He exclaimed, "He is cut!" and at once started to notify the police. It was then about 11.30 Sunday night. As Ready passed up through the alley he saw Grey and Watts standing there, Grey with his coat off, and swearing. Ready made some remark about the dreadful deed and he was answered "Look out you don't get the same." He hurried over to the police station, only a few hundred yards away, and finding officer Codyre there told him what had occurred and asked him to arrest the men and send for a doctor. Grey and Watts were then just across the street from the police station and were going down Simond street. Codyre apparently did not know that he was on duty as a policeman, and he told Ready that he could not arrest the murderer without a warrant.

Palmer came up soon after, and he says they could neither get Codyre to attempt to arrest the men nor send for a doctor. He said Woods and Corbett were on that beat and they would look after it. Meantime the murderers were getting away and the man Torry was dy-

Continued on Fourth Page.

FIRST EDITION.

A WHOLE DAY OF DEBATE.

PRESBYTERIANS TAKE ANOTHER STEP TOWARD REVISION.

Resolutions Offered by President Patton, Elder Day and Rev. Dr. H. McCracken—The Three Plans Submitted to a Committee to Harmonize and Report To-day.

SARATOGA, N. Y., May 23.—The great revision debate began in the Presbyterian general assembly this morning, and the whole day was devoted to it, the first shot being fired by President Patton of Princeton, who offered the following.

Whereas, the returns of the presbyteries in reference to the overtures submitted to them by the assembly of 1889 show that 134 presbyteries desire that some alternations and amendments be made in the confession of faith; therefore

Resolved, that a committee of ministers and elders, in numbers not less than 15, of whom not more than two shall belong to any one synod, be appointed by this assembly to consider the suggestions made by the presbyteries in the returns aforesaid and to report to the next assembly. And

Whereas, 68 presbyteries have replied in the negative to the overtures on this subject, sent down by the last assembly, and

Whereas, 69 presbyteries of those voting in the affirmative have expressly said that they desire that no change in the confession be made that impairs the integrity of the system of doctrine taught in the confession, therefore,

Resolved, that the said committee, when appointed, shall be instructed that they shall propose no changes or alterations that will in any way impair the integrity of the Calvinic system embodied in the confession, and, furthermore, that they confine their labors to such changes of phraseology in the said confession as may be necessary, either by elimination, substitution or addition, to remove popular misunderstanding.

Rev. Dr. H. McCracken of New York offered the following:

Whereas, the last general assembly directed an overture to be transmitted to the presbyteries in these words: (1) Do you desire a revision of the confession of faith? (2) If so in what respects? And,

Whereas, it appears from the report of the special committee appointed to canvass the answers of the presbyteries to said overture that 138 presbyteries have answered "yes" to the question—"Do you desire a revision of the confession of faith?" Therefore.

Resolved, (1) that a committee of 15 ministers and 10 ruling elders be appointed to consider what alterations or amendments should be made to the confession of faith, and that they report to the next general assembly. (2) That a committee of five ministers and five ruling elders—commissioners to this general assembly—be appointed by the moderator, for the purpose of nominating to this assembly the committee of 25 mentioned in the last resolution. (3) That the moderator be ex-officio of both of said committees. (4) That the returns to the overture to the last general assembly and all overtures and alterations of the presbyteries on the subject be referred to the said committee of 25 named. (5) The committee of revision thus constituted shall meet at the call of the chairman, who shall be named by the moderator of the general assembly, and shall, upon meeting, appoint their own permanent chairman. (6) The committee shall be instructed to meet at an early date, not later than Oct. 31, 1890, and diligently to pursue its work, that it may report promptly at the meeting of the general assembly of 1891. (7) That any suggestions which any commissioner desires to make in regard to the nominations of the committee of 25 on revision be sent to the nominating committee of 10 above named.

Elder Henry Day offered a third proposition, providing:

1. That the committee should report what amendments ought to be made not impairing the Calvinistic system.

2. It should prepare overtures for the assembly of 1891 to send to the presbyteries.

3. It should be composed of 15 ministers and six ruling elders.

4. Moderator Moore should be chairman, with one member from each synod represented in this general assembly.

5. To meet at call of the chairman.

6. This meeting to be not later than Oct. 31 next, and the work diligently pursued so as to report to the next general assembly.

President Patton made the first address. He most emphatically declared himself in opposition to the resolution. He said It is the right and perogative of the assembly to do nothing and to postpone the question indefinitely. There is some support to the sentiment for a new creed. I can see no need of any change in the confession of faith. I am willing however, to bow to the will of the majority. To appoint a committee is the right thing to do. No changes should be made that would attack the Calvinistic system. The committee should understand that the assembly has its hands upon them. The committee must confine their labor to such changes as will remove popular misunderstandings, and thus harmonize the church.

Dr. Patton reaffirmed the statement that the Presbyterian church does not believe in infant damnation.

Rev. Charles Hodge wanted in the confession of faith explicit declarations of the love of God, infinite, and embracing all men, in the words of St. John's gospel. He wanted to save the backbone of the confession, its nerves and bones and muscles, but would have the wrinkles smoothed out.

Rev. Dr. B. L. Agnew of Philadelphia favored Patton's resolutions, but neither of the others. He also repudiated the charge that Presbyterians believed in infant damnation. He would prefer to have any changes in the standards made by an ecumenical council of the reformed evangelical churches.

Rev. Dr. Erskine thought revision safe as long as confined within constitutional lines. He did not desire revision, but the will of the great majority should be obeyed.

Rev. Dr. Robert R. Booth of New York said the 134 presbyteries favoring revision were here to lead, not to follow. He didn't like the word "Calvinistic" in the resolutions, a sentiment which was hissed. He preferred the phrase "reformed theology."

Rev. Dr. Charles L. Thompson of Kansas City believed in a modern revision, but it should not be arbitrarily confined to merely verbal changes. He moved to commit the three plans of McCracken, Patton and Day to a committee of seven, to harmonize them and report tomorrow morning. This was adopted unanimously, and the committee was made to consist of Rev. Drs. Erskine, Patton, Kemphill, McCracken, and Torrey, with Ruling Elders, Day of New York and Graham of Philadelphia. The committee will report the first thing tomorrow, and the debate continue to a finish.

S. WHITEBONE, in the City Market building, on Charlotte street, does not import Cigars from Havana every two weeks, but he gets them fresh from there every month; so he can sell them at lowest prices. Mr. Whitebone will call on the trade in the city and show samples of new importations.

NEW
BARBADOS MLASSES,
at close prics.
NOTE THE.
Orders booked at lowest figures for cargo's arrive.
JOSEPH FILLEY,
65, 67, and 69 Dock St.

SECOND EDTION.

NO HOPE FOR KEMMLER.

THE SUPREME COURT ENIES THE WRIT OF ERR R.

The Justices Unanimously Their Adverse Decision—They Will Not Interfere with the Action of the New York Courts.

WASHINGTON, May 24.—By a decision of the Supreme Court o the United States to-day the last hope or life afforded William Kemmler, the New York murderer under sentence of death by electricity, was banished and he will accordingly be executed in conformity with the new law governig executions in New York State.

The decision was on an aplication for a writ of error made by Roger M. Sherman of New York, argued last Tuesday.

The Court was unanimous in denying the application. Chief Justice Fuller read the decision in full. He reviewed the case and severally went orer the points made by Kemmler's counsel, and ended by stating that the Court had no hesitation in saying that they could not, on the record as presented, reverse the decision of the New York Court of Appeals.

The Court in its decision first considered the question raised concerning cruel and unusual punishment.

The first legal enactment in this regard, it was stated, was made when William of Orange became King of England, and its purpose was to prevent the infliction of barbarous punishment on citizens.

The New York Court of Appeals in it decision stated that punishment of death by electricity certainly was new and therefore unusual, but it was undoubtedly for the Legislature to say whether the mode fixed upon was cruel, the Legislature having all the facts after investigation by a Commission before them. The Fourteenth Amendment has materially changed our theory of government.

Citizens of the States were also citizens of the United States.

The Fourteenth Amendment simply furnished an additional safeguard against encroachments on the fundamental rights of our citizens.

The privileges and immunities of citizens of the United States were indeed protected by it, but there are privileges and immunities arising out of the nature and essential character of the national Government and they did not embrace the privileges and immunities of the citizens of the State.

The enactment of the State was within the legitimate sphere of the legislative power of the State, and the Legislature of the State of New York determined that electricity was not cruel and unusual punishment, and its courts held sustained that determination.

The Court therefore could not perceive that the State thereby abridged Kemmler's privileges, or deprived him of due process of law.

A Noble Woman.

Below is an account from the Star-Herald of an estimable lady whose death recently occurred at Presque Isle, who formerly belonged to Miramichi, and who no doubt will be remembered by many in that section of the country:

"Mrs. Bull was the oldest of three sisters and one brother. Her parents came from Nova Scotia when young people and settled in Majorfield, N. B., where she was born.

She was married in Chatham, Miramichi, when nineteen years old, making one in a triple wedding—her two sisters being married at the same time. She came to Aroostook about sixty-eight years ago, and, at that time her husband's was the only sleaning above the Aroostook bridge at Presque Isle. When tired of riding in the boat (for the river was the only highway then) she would take her baby in her arms and walk along the rough shore. For three months she did not hear a woman's voice, then a squaw came down the river, singing as she paddled her canoe, and Mrs. Bull often said that that song was the sweetest music she ever heard.

She was a woman of rare forethought and energy. At one time, when her husband was away in the logging camp, a very heavy snow storm came on. The most of the hay was in a barn on the island, while a stronger structure stood upon the mainland. With the aid of two small boys and a yoke of oxen, she moved the hay and as she came up the bank with the last load, the barn on the island fell in with the weight of the snow. At the time she came to Aroostook all trading had to be done at Woodstock, N. B. There were no stores, no mills, and no post office nearer.

Once she had a very narrow escape in the Rips below Aroostook Falls, when going to Woodstock with wool to card, and grain to grind, in company with a neighbor. She had a small babe with her, which, as it was near night she had wrapped in a heavy cloak, and that alone saved its life when the boat upset, for it kept the child from sinking. Mrs. Bull was wedged between the boat and rocks in such a way that the waves kept dashing over her, while the force of the current pushed the boat against her so hard that it required the strength of three men to hold it back so that she could be pulled out. She was unconscious, but mother love came with consciousness, and her first words were, "Where's my baby ?" That baby was Mrs. Wilder Straton, now living in Presque Isle, and it happened 64 years ago in June. She reached Woodstock safely, but she lost everything in the boat, and her baby was black and blue for days.

Her whole life has been filled with unselfish, loving acts of kindness, and although she was not in the habit of making frequent visits, those who knew her best will remember her worth and cherish her memory."

The Weather.

WASHINGTON, May 26.—Indications.—Showers, southerly winds, slightly warmer.

THIRD EDITION.

NEWFOUNDLAND.

THE LONDON STANDARD OUTSPOKEN ON THE SUBJECT.

England Cedes an African State to Germany which Really Belongs to Turkey—The English Prize Ring.

BY TELEGRAPH TO THE GAZETTE.

LONDON, May 26.—The Standard says: No one can be surprised at the strong feeling which exists in Newfoundland over the fisheries question. It adds "We fear that France is aware of our embarrassment and is trading upon it."

England is ready and anxious to offer compensation, preferably cash, for the surrender of French rights, and nothing but churlishness can prevent its acceptance. But it is certain that eventually the necessity for satisfying the Canadians must weigh more with us than a desire, however sincere, to propitiate a foreign and unaccommodating state.

LONDON, May 26.—The Chronicle declares that the government has ceded to Germany the African state of Unyoro which, by reason of the treaties concluded by Sir Samuel Baker, really belongs to Turkey.

LONDON, May 26.—Frank P. Slavin has posted £100 and issued a challenge to fight Charley Mitchell according to the London prize ring rules for £500 a side; or arrange a match with gloves for £500 or £2,000 a side. It is expected that Mitchell will accept the Australian champion's last proposition.

Nunc Wallace's backers are offering odds of six to four that he will beat Dixon, the American bantam champion.

CANADA'S BERMUDA CABLE.

The Line Shipped From England for Halifax—The Tariff to be Charged.

LONDON, May 23.—Yesterday a number of gentlemen interested in submarine telegraphy visited the steamer Westmeath (which sails to-day), lying off Greenhithe, for the purpose of inspecting the cable about to be transmitted abroad by the Halifax and Bermuda Cable company, limited. The cable, which is 874 miles in length, and weighs 2,061 tons, has been manufactured by the Henley Telegraph company, limited, as was pointed out yesterday by Sir Alexander Armstrong. When the Westmeath has discharged her burden and the shore ends have been fixed telegraphic communication will be established between Halifax and the Bermudas, which may form the basis of subsequent developments. The British Government have granted a subsidy of £8,100 to the company, but the Post office authorities have insisted on certain conditions as to the capacity of the cable, all of which requirements have been fulfilled. It is expected that communication will be established by June 24. The tariff will be three shillings per word between Halifax and the Bermudas, and four shillings from England. An interesting feature in connection with the laying of the cable is that it will cross the gulf stream.

FREDERICTON ITEMS.

Lindley's Theatre-Serenade to Coleman Edwards &c.—Fine Weather.

(SPECIAL TO THE GAZETTE.)

FREDERICTON, May 26.—Little Lord Fontelroy was the closing play by the Harry Lindley dramatic company at the City hall on Saturday night last and the first time ever played here. The leading character was little Mabel Page and her appearance each time in the different acts during the evening was signalled by hearty and well deserved applause. The support by the rest of the company was good. It was announced that Mr. Lindley will make a return visit in September next when he will be welcome. The company left this morning for St. John where they play four nights.

The livery stable stock of the late Geo. Lee will be sold off by public auction on Saturday next.

Messrs. Coleman, Edwards and others were serenaded by the Fredericton brass band in front of the gaol on Saturday last.

The river still continues falling.

The weather yesterday was fine and driving was indulged in to the great delight of the livery stable proprietors.

THE DUKE OF CONNAUGHT

Will Spend two Days in Montreal and Visit the Metapedia.

BY TELEGRAPH TO THE GAZETTE.

BANFF HOTEL, NORTHWEST TER., May 26.—The Duke of Connaught and party will reach Winnipeg on Tuesday morning, the party remaining over night as the guests of Sir Donald Smith.

On the arrival in Toronto on Thursday, the party will make but a short stay, going to Niagara Falls and Buffalo for a night.

The Duke will remain at Montreal for two days, as the guest of Sir George Stephen, going thence to the Metapedia fishing grounds on the St. Lawrence.

On his return to Montreal, the Duke and Duchess expect to run up to Ottawa to visit Lord Stanley.

HALIFAX MATTERS.

A French Sailor on the Beta Suicides by Hanging.

(SPECIAL TO THE GAZETTE.)

HALIFAX, N. S., May 26.—The steamer Beta, from Havana, arrived last night. The captain reports that Antony Eugine, a native of France, a sailor, committed suicide by hanging on the 10th of May, while the steamer was en route to Havana from Halifax.

Saloon Keeping Oddfellows Expelled.

BY TELEGRAPH TO THE GAZETTE.

ST. LOUIS, May 26.—The Grand Lodge of Oddfellows of Missouri voted, 38 to 25, to expel saloon keepers. Many of the German saloon keepers of St. Louis are leading lights in the order, and as most of them are insured in it the question may be contested in the courts. It is said the Grand Lodge decided that saloon keepers are ineligible under a provision excluding those not having a reputable means of support.

Emperor William Injured.

BY TELEGRAPH TO THE GAZETTE.

BERLIN, May 26. — Notwithstanding that it was at first supposed that the Emperor sustained no injury by jumping from his carriage while driving with the Prince of Saxe Menining, yesterday, it is now announced that his Mayesty's right foot was sprained. His injuries are so severe that he is confined to his apartments in the palace.

THIRD EDITION.

LOCAL MATTERS.

LATEST GLEANING'S BY THE GAZETTE'S REPORTERS.

The Inquest on the Body of Samuel Torry—The Duke of Connaught, &c., &c.

THE DREDGE.—James W. Belyea has been appointed captain of the city dredge and H. S. Clarke engineer.

SHOT A BALD EAGLE.—Mr. George Freeze of Hampton, shot a magnificent large bald eagle, at that village on Thursday last.

RAPID PASSAGE.—Ship Wildwood, Capt. Smith, of this port, made the run from Buenos Ayres to Philadelphia in the quick time of 33 days.

HARRY LINDLEY'S theatrical company at the Institute to-night, comes well recommended. There is said to be much talent in the organization.

THE WEST INDIA STEAMER LOANDA leaves about mid-night to-night. She has a large freight and will take on board considerable more at Yarmouth.

RECITAL.—The recital of the St. John School of Music will be given tomorrow (Tuesday) evening in Berryman's hall. A choice programme of seventeen numbers has been prepared.

FINAL SURVEY.—The portwardens held a final survey on the schooner Blanche, Saturday. They found all their recommendations carried out and now consider the vassel perfectly seaworthy.

STRUCK FOR WAGES.—The men who have been working for Mr. B. H. Appleby loading ice at Sand Point, Carleton, struck this morning for an increase of wages. They have been receiving $2 per day all along but now they want $3 per day. Mr. Appleby refused to give it and the workmen knocked off. A number of "scabs" were immediately obtained and went to work in the strikers' places, it is said, at a lower rate than $2.

THE DUKE OF CONNAUGHT.—It will be learned with particular pleasure by the citizens of St. John that notwithstanding all the doubt that has surrounded the subject, the Duke and Duchess of Connaught are positively coming to this city. They will arrive here on Friday next by the C. P. R. train, and remain but three or four hours, during which, however, those who desire to be presented the Duke and Duchess will be happy to receive.

FIRE AT MILLEDGEVILLE.—About ten o'clock this morning one of the men working for Mr. E. H. Turnbull at Milledgeville discovered that gentleman's incubator house was on fire. Assistance was promptly rendered, and to the credit principally of the women of Milledgeville is due the fact that a very serious fire was prevented. These brave women labored incessantly, by carrying water, and desisted not until all danger was past. A rough estimate places the building is somewhat damaged. Loss estimated at probably one hundred dollars—No insurance.

Of Personal Interest.

P. R. Bowers esq, of the Newfoundland delegation, proceeded to Boston by last night's train.

Mr. J. H. Doody returned to day from Boston, where he has been on a business trip.

Sir George Stephen and several officials of the Canadian Pacific Railway arrived by train this afternoon. They went to Carleton and were accompanied by C. W. Weldon Esq., Q. C., and John McMillan Esq., both of these gentlemen being directors of the New Brunswick Railway.

An Inquest this Evening.

This morning Dr. James Christie at the request of Coroner Berryman made a post mortem examination of the body of Samuel Torry. This was considered necessary as it would be otherwise impossible to swear that the deceased had come to his death by the wound.

This evening the coroner's jury will view the body and an inquest will be held, likely in the police court room. The prisoners will be before the coroner to listen to the evidence, and this will save the necessity of a preliminary examination by the magistrate.

At present Solicitor-General Pugsley is out of town but the case will probably go on just the same.

Police Court.

Wm. Delaney, drunk, was fined $8.

Daniel Taylor, drunk and disorderly on Sydney street, was fined $4.

John Johnston, drunk and interfering with the Salvation Army, was fined $10.

Michael Moning drunk and fighting on Brussels street was fined $20.

Harry Levitt, Mary Ann Cassidy, Richard Morrow, Richard Revels, drunks, were fined $8 each,

Simon Kinsella was fined $8 for drunkenness and $8 for using profane language.

George McDermott, drunk in a yard off Union street deposited $8, of which $3 were accepted.

Patrick Cunningham was fined $2 for assault upon Andrew Lane.

Robert Stackhouse of West side was sent to jail for six months for assaulting and beating his wife.

Sarah Riley, drunk, on Main street was fined $8.

EX-PRIEST LOUIS MARTIN.

His Affection for His Wife and Children so Strong He Could not Stay Away.

SPECIAL TO THE GAZETTE.

MONTREAL, May 27.—The Rev. Louis Martin, an ex-priest whose disappearance from this city caused such a great sensation about two weeks ago has returned.

He stated this morning that he had been in the Trappist Monastery in Nova Scotia, and the reason of his return was that his affection for his wife and two children was so strong he could not stay away from them.

When he went away it was his intention to return to the Catholic fold but now he has fully made up his mind to return to the Protestant church and remain a Protestant. The rev. gentleman's return has caused as much of a sensation as his disappearance.

LATE SHIP NEWS.

ARRIVED.

St Lucia, 23rd inst, bark Aspatogon from Brunswick.
New York, 22nd inst, bark Onaway from St John.
Mobile, 23rd inst, bark Bertie Biglow from Montevideo.

Exports.

HYANNIS Schr Olivia, 250 bbls lime, 10,000 spruce boards, 977,250 shingles by Stetson Cutler & Co.
VANCEBORO, N B Railway, 1 car lime, 135,000 cedar shingles by Stetson Cutler & Co.

LATEST LONDON NOVELTIES
—IN—
PARASOLS.

We received yesterday two cases of *PRONOUNCED NOVELTIES IN RICH SILK PARASOLS;* and these, added to the large shipments received earlier in the season, serve to complete an

Unrivalled Assortment

from which to make a selection. It is useless to try to give anything like a full description of the many beauties displayed in both the coverings and handles of these *PARASOLS;* they must be seen to be appreciated.

Sunshades and Umbrellas

in immense variety. Of these goods we have all qualities in brown and black *Satin de Chine, Lavantine* and *Pure Silk*, and at prices to suit everybody.

MANCHESTER, ROBERTSON & ALLISON.
27 and 29 King street.

FERTILIZERS.

200 Barrels Reid's Superphosphate,
160 do Cumberland do
180 do Bradley's do
80 do Land Plaster,
12 do Seeding Down Fertilizer.
—TO ARRIVE,—
3 Tons Peruvian Guano.
JARDINE AND CO.

DANIEL —AND— ROBERTSON.
A very small item to call attention to, but a penny saved is a penny earned; we have something over sixty dozen of Ladies Black Cashmere Hose, sizes 8, 8½, 9, 9½; finished seams, shaped and good length; which have been marked at 25 cents per pair, well worth 35 cents.
LONDON HOUSE RETAIL.

JUST WHAT YOU WANT.
A GREAT BARGAIN. NEVER EXCELLED.
HARDWOOD EXTENSION TABLES
FOR
$7.00. SEVEN DOLLARS.
LENGTH EIGHT FEET.
W. R. Lawrence,
McElroy's Building, Main street.

Black Velvet Ribbons
All Widths Wide Satin Back
VELVET RIBBON.
Black and Colored
Silk Velvets.
Shot Surah Silks,
Blk. Moire Silks,
Blk. Silk Gimps.

Buy your Venetian Blind Tapes from us.
Lowest Prices.
LATEST PATTERNS IN
Summer Challies.
Gloria Blk. Hosiery.
Ladies' Summer Vests.
35 Cents a Pair.
PRINTS, SATEENS AND DRILLETES,
newest patterns, lowest prices.
Black Wool Grenadines
LACE BUNTINGS.
White Lawns,
Something new in Check Muslins.
Another lot of those 25c. Cashmere Hose.
Remember the "Pretty Store,"
17 Charlotte Street,
Barnes & Murray.

H. STEVENS,
Merchant Tailor,
has now in stock a fine line of
CLOTHS
suitable for Spring and Summer Wear. Having received his spring stock he is prepared to suit any taste, no matter how fastidious, as his stock is complete.
Old Police Building,
Main street, North End.

SHOP FRONTS.
For Shop Fittings, Fronts, and Counters try
A. CHRISTIE, Wood Working Co., City Road.

COUNTRY RESIDENCE FOR SALE.
THE PROPERTY at Rothesay, Kings County, N. B., lately occupied by James Domville Esq., known as "KINGSHURST." It has a front of about 60 rods on the upper side of the road and about 30 rods on the lower side, containing in the whole about 200 acres.
For further particulars apply to
JAMES J. KAYE,
St. John, N. B.

The Opera House Wants the Earth,
—AND—
GORBELL ART STORE
MUST MOVE ACROSS THE STREET. Now is your chance to get PICTURES FRAMED in the latest and best patterns. Come and get our prices for Mantel and all size Mirrors. Artist Materials and Canvas Stretching a specialty.
207 UNION STREET IS THE PLACE.

ACROSS THE STREET
We have moved to
Foster's Building,
No. 73 Germain St.,
directly opposite the old stand.
James McNichol & Son
MERCHANT TAILORS.

A. G. BOWES & CO.,
21 Canterbury St., St. John, N.B.,
MANUFACTURERS OF AND DEALERS IN
Stoves,
Ranges,
Furnaces,
Stove Pipe,
Tinware.
House Furnishing Hardware,
Hot Water and Steam Heating Apparatus.
Plumbing and Gas Fitting.
Special Attention to Repairs.
A. G. BOWES. H. CODNER